



324

1 a

1) Dr. Daniel Adams House

2) Keene, NH

3) Abbott Studio

4) 12/28/87 + 1/8/88

5) Abbott Studio, Keene, NH

6) Photographer facing east

7) #1 a (1 of 10)



16

- 1) Dr. Daniel Adams House
- 2) Keene, NH
- 3) Abbott Studio
- 4) 12/28/87 + 1/8/88
- 5) Abbott Studio, Keene, NH
- 6) Photographer facing northeast
- 7) # 16 (2 of 10)



1c

1) Dr. Daniel Adams House

2) Keene, NH

3) Abbott Studio

4) 12/28/87 + 1/8/88

5) Abbott Studio, Keene, NH

6) Photographer facing northwest

7) #1c (3 of 10)



1d

1) Dr. Daniel Adams House

2) Keene, NH

3) Abbott Studio

4) 12/28/87 + 1/8/88

5) Abbott Studio, Keene, NH

6) Photographer facing west
"Wyman Tavern" to extreme left

7) # 1d (4 of 10)



1 e

1) Dr. Daniel Adams House

2) Keene, NH

3) Abbott Studio

4) 12/28/87 + 1/8/88

5) Abbott Studio, Keene, NH

6) Interior room believed to be
the room used as the post office

7) 1 e (5 of 10)



#1 f

- 1) Dr. Daniel Adams House
 - 2) Keene, NH
 - 3) Abbott Studio
 - 4) 12/28/88 + 1/8/88
 - 5) Abbott Studio, Keene, NH
 - 6) Interior view of parlor
- 1 f (6 of 10)

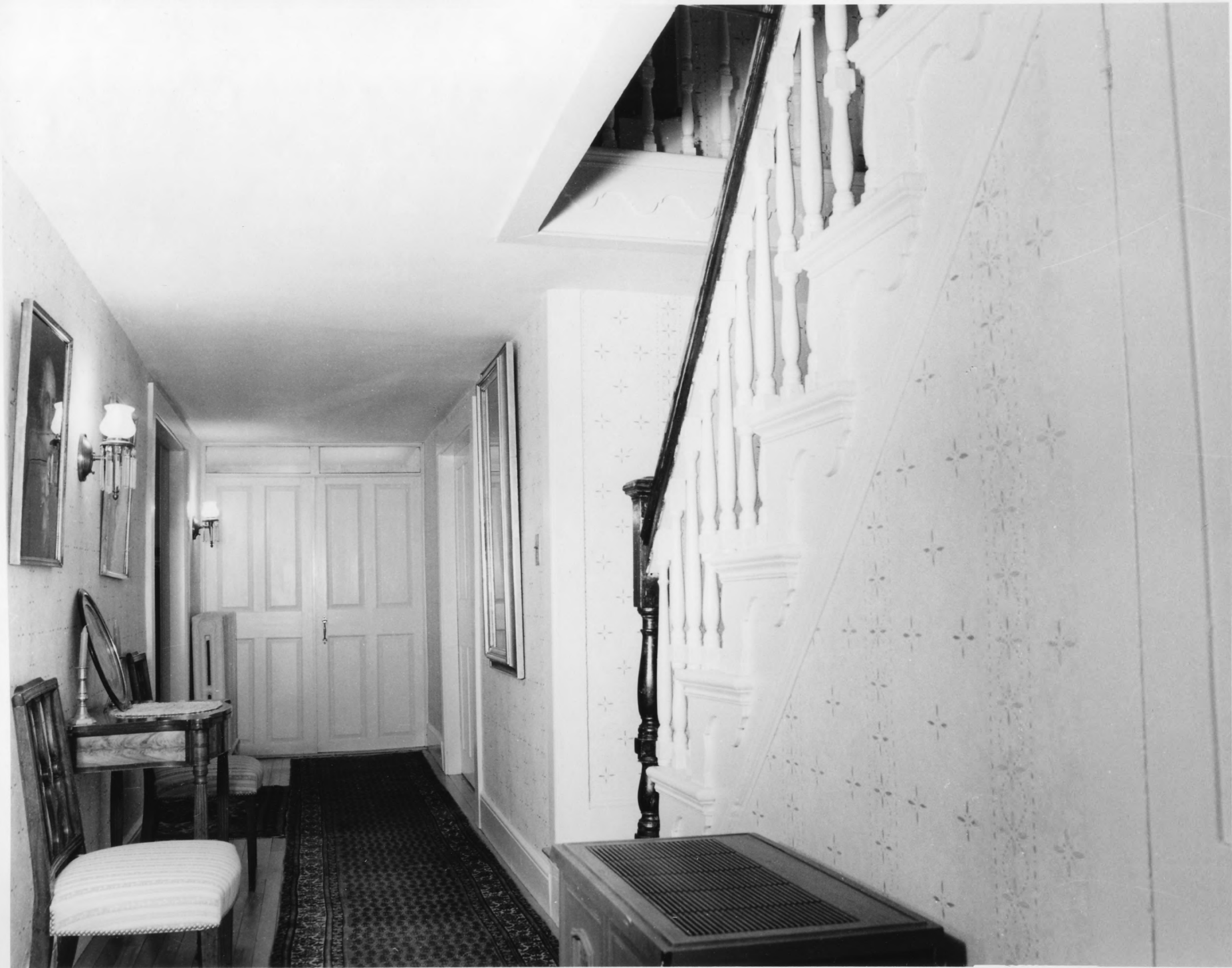

19

1) Dr. Daniel Adams House

2) Keene, NH

3) Abbott Studio

4) 12/28/87 + 1/8/88

5) Abbott Studio, Keene, NH

6) Interior view of parlor

7) 19 (7 of 10)



1h

- 1) Dr. Daniel Adams House
- 2) Keene, NH
- 3) Abbott Studio
- 4) 12/28/82 + 1/8/88
- 5) Abbott Studio, Keene, NH
- 6) Interior view of livingroom
- 7) 1h (8 of 10)



1 i

- 1) Dr. Daniel Adams House
- 2) Keene, NH
- 3) Abbott Studio
- 4) 12/28/82 + 118/88
- 5) Abbott Studio, Keene, NH
- 6) Interior view of second floor bedroom.
- 7) 1 i (9 of 10)



1j

1) Dr. Daniel Adams House

2) Keene, NH

3) Abbott Studio

4) 12/28/82 + 1/8/88

5) Abbott Studio, Keene, NH

6) Interior view of attic

7) 1j (10 of 10)