

# ARIZONA STATE HISTORIC PROPERTY INVENTORY

## IDENTIFICATION

SURVEY AREA NAME: Kingman Historic Resources Survey  
HISTORIC NAME: Little Red School  
ADDRESS/LOCATION: 219 N. 4th  
CITY/TOWN: Kingman  
TAX PARCEL NUMBER: 303-08-100  
OWNER: City of Kingman  
OWNER ADDRESS: 310 N. 4th Street  
Kingman, 86401  
HISTORIC USE: School  
PRESENT USE: Public Library  
BUILDING TYPE: School  
STYLE: Queen Anne  
CONSTRUCTION DATE: 1896  
ARCHITECT/BUILDER: Hartley, Cooper & Hines, Contractors  
INTEGRITY: original site/unaltered  
CONDITION: excellent

## DESCRIPTION

STORIES: 1½ DIMENSIONS: (1) 60(w) 50  
STRUCTURAL MATERIAL: brick  
FOUNDATION MATERIAL: cut stone  
WALL SHEATHING: NA  
APPLIED ORNAMENT: Sill-high belt course

## SKETCH MAP:

COUNTY: Mohave SURVEY SITE: 4-5  
USGS QUAD: Kingman Quadrangle  
T 21N R 17W S 24 / N½ ¼ OF THE SW ¼  
UTM Zone 11, E-768400, N-3897930

## Description (contd.)

ROOF TYPE: truncated pyramidal  
ROOF SHEATHING: composition shingles  
EAVES TREATMENT: boxed  
WINDOWS: double hung, discrete and triplet - segmental arched  
ENTRY: central, round arched double door  
PORCHES: central porch with second story pyramidal roofed open bell tower  
STOREFRONTS: NA  
NOTABLE INTERIOR: \_\_\_\_\_  
OUTBUILDINGS: none  
ALTERATIONS: unaltered

## PHOTOGRAPH

PHOTOGRAPHER: J. Garrison  
DATE: 4/84 VIEW: West

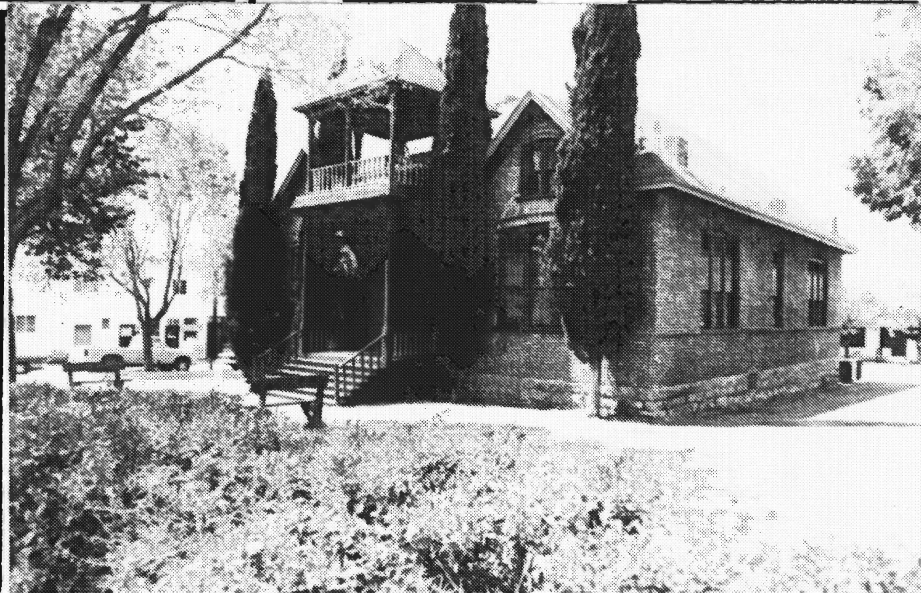

## ADDITIONAL DESCRIPTION/ANALYSIS (annotated form):

Single gable roof dormers either side of bell tower.

## SIGNIFICANCE:

AREAS OF SIGNIFICANCE: COMMERCE\_\_\_ COMMUNITY PLANNING\_\_\_ ECONOMICS\_\_\_  
 EXPLORATION/SETTLEMENT\_\_\_ GOVERNMENTAL\_\_\_ MILITARY\_\_\_ RELIGION\_\_\_ SCIENCE\_\_\_  
 THEATRE\_\_\_ TRANSPORTATION\_\_\_ TOURISM\_\_\_ OTHER(specify) Education, architecture

## HISTORIC ASSOCIATIONS (be concise):

PROMINENT OCCUPANT/HISTORIC ASSOCIATION(S) Only surviving pre-1900 school building  
in Kingman.

RELATIONSHIP TO LOCAL DEVELOPMENT Built to accommodate growing school population.

CULTURAL AFFILIATIONS

ARCHITECTURAL STYLE Large, representative example of late Victorian style.

MAJOR ARCH. FORM/MATERIAL Executed in brick and cut stone.

ENGINEERING/STRUCTURAL

DISTRICT/STREETScape CONTRIBUTION

## DISCUSSION AS REQUIRED:

Replaced first school building, which was removed from Kingman in 1895.

CONTEXT: ISOLATED/RURAL\_\_\_ RESIDENTIAL STREET x COMMERCIAL x CENTRAL SQUARE\_\_\_  
 CBD:\_\_\_ OTHER:\_\_\_

## BIBLIOGRAPHY/SOURCES:

Kingman Historic Survey, 1979

Mohave County Miner: 1895-1896

LISTING IN OTHER SURVEYS: Kingman Historic Property Survey, 1979

## NATIONAL REGISTER STATUS:

LISTED\_\_\_ DETERMINED ELIGIBLE\_\_\_ DETERMINED NOT ELIGIBLE\_\_\_ NOT EVALUATED\_\_\_

## COMMENTS/DEVELOPMENT PLANS/THREATS:

Listed on Arizona State Register 1974

Ref: Kingman MRA, Item 7, p. 4; Item 8, p. 17

SURVEYOR Garrison/Myers SURVEY DATE April 1984 DATE FORM COMPLETED July 25, 1984