



WISCONSIN NATIONAL LIFE INSURANCE
BUILDING

220 Washington Ave., Oshkosh,
Winnebago County, WI.

Photo by D. E. Steele, October 1981.

Neg. at WI Hist. Society.

View from southeast. Photo #1 of 2.

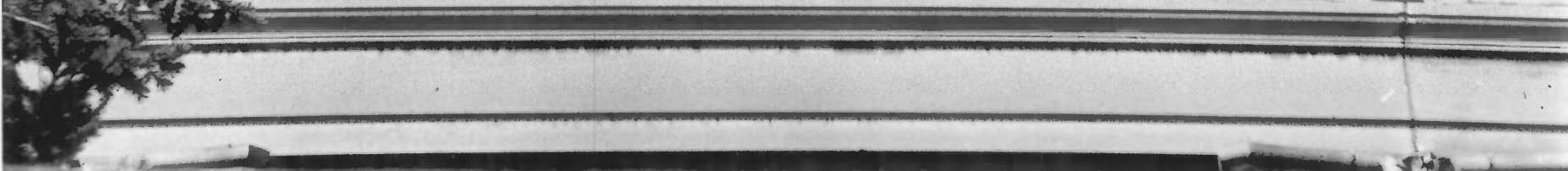
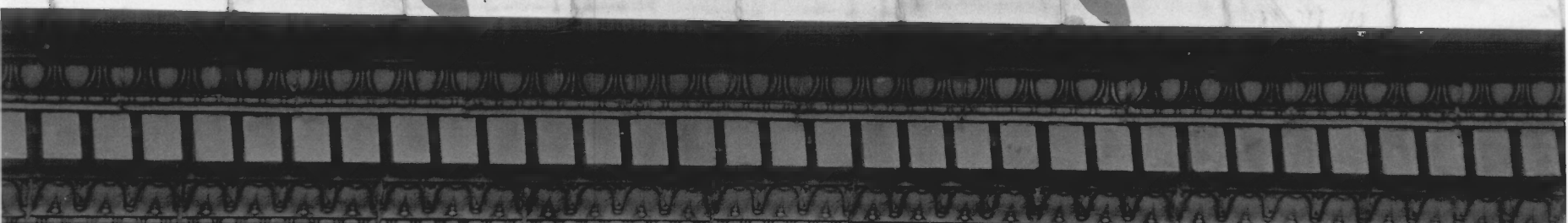

WISCONSIN NATIONAL LIFE INSURANCE
BUILDING

220 Washington Ave., Oshkosh,
Winnebago County, WI.

Photo by D. E. Steele, October 1981.

Neg. at WI Hist. Society.

Frieze detail. Photo #2 of 2.