



Central Park Bandstand
Carter County, Oklahoma
Cynthia Savage

31 March 2006

OK / SHPO

S

1068



Central Park Bandstand

Carter County, Oklahoma

Cynthia Savage

31 March 2006

OK 15HPD

S

2 of 8

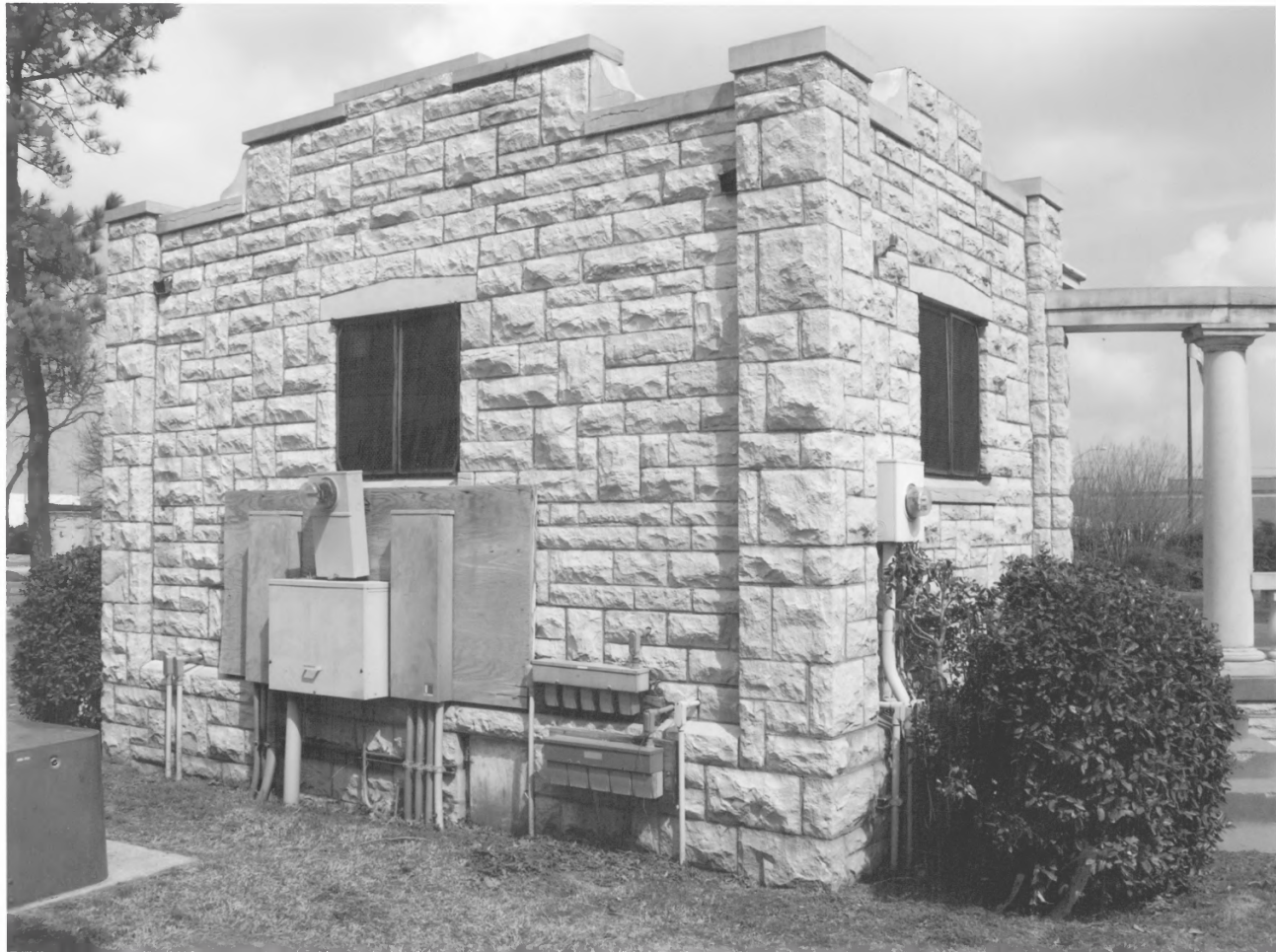

Central Park Bardstard
Carter County, Oklahoma
Cynthia Savage

31 March 2006

OK / SHPO

NW

3 of 8



Central Park Bandstand

Carter County, Oklahoma

Cynthia Savage

31 March 2006

OK 1STPO

W

4 of 8



Central Park Bandstand
Carter County, Oklahoma
Cynthia Savage

31 March 2006

OK / SHPO

SE

5068



IN HONOR OF THE MEN OF
CARTER COUNTY, OKLAHOMA,
WHO SERVED IN THE WORLD
WAR AND IN MEMORY OF
THE FOLLOWING WHO
GAVE THEIR LIVES.

ADMAN, ALEX K.
ANDERSON, GEORGE R.
ARNOLD, PRINCE B.
BARNER, JOE
BEAUFORD, ARTHUR
BLANKOCK, GUY A.
BORKER, L. C.
BURBROW, JOCK A.
CAMPBELL, JOSEPH L.
CRANNEY, RENEY L.
CRUMBER, EARL F.
CUTTS, GAYMOND B.
DEAN, ALBERT J.
DREW, WALTER WILLIAM
DUSTON, JAMES E.
FELTON, GARAGE E.

FISHER, LEVI
GOUNAR, ERNEST
HARRIS, CHARLES (GOLD)
HEAD, COA
HIGHTON, EARL
HILL, SAMUEL C.
HOFFMAN, CLAYD B.
ISAAC, HOLLIS
ISAAC, MIEORS
JONES, WILLIAM R.
KEENE, CHARLES G.
KINDRELOE, JIM
LAYERS, BENNETT R.
LAWSON, WILLIAM E.
LEWIS, NOBLE
LEWIS, WEBB

Central Park Bandstand
Carter County, Oklahoma

Cynthia Savage

31 March 2006

OK ISHPD

S

6 of 8



IN HONOR OF THE MEN OF
CARTER COUNTY, OKLAHOMA,
WHO SERVED IN THE WORLD
WAR AND IN MEMORY OF
THE FOLLOWING WHO
GAVE THEIR LIVES.

McCLANAHAN, WILLIAM R.
MATLOCK, JOHN TEBLEY
MAYS, ANDREW J.
MIX, CHARLES
NOLAN, OTT
PEARCE, WILLIS LEROY
REITHE, WILLIAM R.
RAINS, HYRAM D.
REEVES, REUBEN T.
REYNOLDS, FORDVCE
RICHARDS, CLYDE E.
ROBERTSON, CURTIS B.
ROBERTS, WILLIAM R.
ROBERTS, MARY G.
ROYALL, WILLIAM W.

SETLAF, WILLIAM C.
SHIELDS, EDWARD R.
SIMPSON, CLYDE A.
SPEAKE, WILLIAM E.
SPERRY, WILLIAM A.
STEVENSON, WILLIE (COL.)
THOMPSON, DAVID PETER
WATKINS, ULYSSES G.
WEBB, SAMUEL WORTH
WINTAMER, JERRESON JOHN
WHITE, MCFRATIS
WILLIAMS, DAVID M.
WORSBAM, THOMAS
WORTHEN, ERNEST L.
WREN, ELMO (COL.)

GILMER, RA WHITFIELD
MOORE, JESSE MERION

NAVY

PARKS, HOMER OSTLER

Central Park Bandstand
Carter County, Oklahoma
Cynthia Savage
31 March 2006
OK / SHPO

S
7 of 8



Central Park Bandstand
Carter County, Oklahoma
Cynthia Savage
31 March 2006

OK 15HPD

NWL

8 of 8