

**PH036 4339**

**DATA SHEET**

UNITED STATES DEPARTMENT OF THE INTERIOR  
NATIONAL PARK SERVICE

FOR NPS USE ONLY  
FEB 20 1976  
RECEIVED  
DATE ENTERED SEP 27 1976

**NATIONAL REGISTER OF HISTORIC PLACES  
INVENTORY -- NOMINATION FORM**

SEE INSTRUCTIONS IN *HOW TO COMPLETE NATIONAL REGISTER FORMS*  
TYPE ALL ENTRIES -- COMPLETE APPLICABLE SECTIONS

**1 NAME**

HISTORIC

*Home*  
**George Ade's Hazelden Home**

AND/OR COMMON

" " " "

**LOCATION**

STREET & NUMBER

*F. B. Brook Aff. IN 16*  
**Rural Route #1**

NOT FOR PUBLICATION

CITY, TOWN

CONGRESSIONAL DISTRICT

**Brook**

VICINITY OF

**2**

STATE

**Indiana**

CODE

**18**

COUNTY

**Newton**

CODE

**111**

**CLASSIFICATION**

**CATEGORY**

- DISTRICT
- BUILDING(S)
- STRUCTURE
- SITE
- OBJECT

**OWNERSHIP**

- PUBLIC
- PRIVATE
- BOTH
- PUBLIC ACQUISITION**
- IN PROCESS
- BEING CONSIDERED

**STATUS**

- OCCUPIED
- UNOCCUPIED
- WORK IN PROGRESS
- ACCESSIBLE**
- YES: RESTRICTED
- YES: UNRESTRICTED
- NO

**PRESENT USE**

- AGRICULTURE
- MUSEUM
- COMMERCIAL
- PARK
- EDUCATIONAL
- PRIVATE RESIDENCE
- ENTERTAINMENT
- RELIGIOUS
- GOVERNMENT
- SCIENTIFIC
- INDUSTRIAL
- TRANSPORTATION
- MILITARY
- OTHER:

**OWNER OF PROPERTY**

NAME

**Newton County**

STREET & NUMBER

**Newton County Court House**

CITY, TOWN

**Kentland**

VICINITY OF

STATE

**Indiana 47951**

**LOCATION OF LEGAL DESCRIPTION**

COURTHOUSE,  
REGISTRY OF DEEDS, ETC.

**Newton County Recorder's Office**

STREET & NUMBER

**Newton County Court House**

CITY, TOWN

**Kentland**

STATE

**Indiana 47951**

**6 REPRESENTATION IN EXISTING SURVEYS**

TITLE

**None**

DATE

FEDERAL  STATE  COUNTY  LOCAL

DEPOSITORY FOR  
SURVEY RECORDS

CITY, TOWN

STATE

# 7 DESCRIPTION

CONDITION		CHECK ONE	CHECK ONE
<input checked="" type="checkbox"/> EXCELLENT	<input type="checkbox"/> DETERIORATED	<input type="checkbox"/> UNALTERED	<input checked="" type="checkbox"/> ORIGINAL SITE
<input type="checkbox"/> GOOD	<input type="checkbox"/> RUINS	<input checked="" type="checkbox"/> ALTERED	<input type="checkbox"/> MOVED DATE _____
<input type="checkbox"/> FAIR	<input type="checkbox"/> UNEXPOSED		

## DESCRIBE THE PRESENT AND ORIGINAL (IF KNOWN) PHYSICAL APPEARANCE

The English Tudor style Hazelden home of the late George Ade, author, humorist, and playwright, was built in 1904 (Billy Mann, Chicago, was architect). The many-gabled two story frame and plaster structure contains 14 rooms, three complete bathrooms and two half-baths. The house features leaded-glass windows, beamed and vaulted ceilings.

The front door opens into a large foyer dominated by a solid oak open stairway -- its stairwell extending to the top ceiling of the second floor. Leading off either side of the foyer are large openings; one into a spacious living room, the other into the dining room. Two huge brick fireplaces compliment each other on either end of the massive rooms. Brick chimneys of these fireplaces extend through the ceilings of both rooms. A built-in-glass-enclosed book case lines one entire wall of the living room. A built-in sideboard (buffet) extends along a wall in the dining room. There are many brass candelabra walltype light fixtures. Other light fixtures are in keeping with the home of that era. All first-floor woodwork is solid mission finish oak.

Mr. Ade's Study is located off from the dining room. It is completely intact as he left it, including furniture and objets d' art.

Three second floor rooms (formerly bedrooms) have been converted into museum rooms. These rooms contain much of Ade memorabilia, including an almost complete set of Ade books, plays. Numerous photographs and some original manuscripts are housed here. All are displayed in glass cases.

Alterations in the restoration include an apartment for a caretaker (3 rooms), second floor west; living room, bedroom, and kitchen -- these were formerly bedrooms. Two porches east (first and second floor), formerly screened, are now glassed-in and heated so they can be used during winter months.

Other buildings still existing on the estate grounds include a two-story carriage house with chauffeur's quarters and a large well house.

The home has been almost completely restored authentically at a cost of more than \$50,000.00 -- all by public donation.

# 8 SIGNIFICANCE

PERIOD	AREAS OF SIGNIFICANCE -- CHECK AND JUSTIFY BELOW			
<input type="checkbox"/> PREHISTORIC	<input type="checkbox"/> ARCHEOLOGY-PREHISTORIC	<input type="checkbox"/> COMMUNITY PLANNING	<input type="checkbox"/> LANDSCAPE ARCHITECTURE	<input type="checkbox"/> RELIGION
<input type="checkbox"/> 1400-1499	<input type="checkbox"/> ARCHEOLOGY-HISTORIC	<input type="checkbox"/> CONSERVATION	<input type="checkbox"/> LAW	<input type="checkbox"/> SCIENCE
<input type="checkbox"/> 1500-1599	<input type="checkbox"/> AGRICULTURE	<input type="checkbox"/> ECONOMICS	<input checked="" type="checkbox"/> LITERATURE	<input type="checkbox"/> SCULPTURE
<input type="checkbox"/> 1600-1699	<input checked="" type="checkbox"/> ARCHITECTURE	<input checked="" type="checkbox"/> EDUCATION	<input type="checkbox"/> MILITARY	<input type="checkbox"/> SOCIAL/HUMANITARIAN
<input type="checkbox"/> 1700-1799	<input checked="" type="checkbox"/> ART	<input type="checkbox"/> ENGINEERING	<input type="checkbox"/> MUSIC	<input type="checkbox"/> THEATER
<input type="checkbox"/> 1800-1899	<input type="checkbox"/> COMMERCE	<input type="checkbox"/> EXPLORATION/SETTLEMENT	<input type="checkbox"/> PHILOSOPHY	<input type="checkbox"/> TRANSPORTATION
<input type="checkbox"/> 1900-	<input type="checkbox"/> COMMUNICATIONS	<input type="checkbox"/> INDUSTRY	<input checked="" type="checkbox"/> POLITICS/GOVERNMENT	<input type="checkbox"/> OTHER (SPECIFY)
<b>20th Century</b>	<input type="checkbox"/> INVENTION			

History

SPECIFIC DATES

Home built in 1904, Restoration began 1962

BUILDER/ARCHITECT

STATEMENT OF SIGNIFICANCE

When George Ade moved in to his newly-built Hazelden Home in 1904, he continued play-writing--first written in his new home was The College Widow (this play grossed for him over two million dollars at the box office before going to stock companies). This was followed by Sho-Gun, the same year. Ade continued writing his plays, books, and magazine articles through the next several years to amass a fortune.

Ade, the party-giver, entertained the high and the mighty and also the not so mighty. Theodore Roosevelt, William Howard Taft, and Calvin Coolidge stayed at the house, as did Gene Tunney, James Whitcomb Riley, Booth Tarkington, Will Rogers, Damon Runyon, John T. McCutcheon, Kenesaw Mountain Landis, Ernie Pyle, Franklin P. Adams, and Douglas MacArthur (then a Lt. Col.), to name a few.

"The House Where Laughter Dwelt," had its serious moments too. In 1908, William Howard Taft launched his successful campaign for the 27th President of the United States. More than 20,000 people attended the rally at Hazelden Farm. Many political parties were held at Hazelden. Vice-President Charles Dawes was principal speaker there in 1924. Ade was in the national political background during most of his active life.

Sigma Chi held picnics; Indiana Society of Chicago (founded by George Ade and John T. McCutcheon in 1905) held frequent dinner parties. The annual summer Children's Picnics were much sought-after invitationals. National Golf Matches on Ade's own golf course for the benefit of the American Red Cross were great events of consequence.

In June, 1941, a meeting was held in George Ade's Study to establish a national organization of the friends of Mark Twain.

# 9 MAJOR BIBLIOGRAPHICAL REFERENCES

- Kelly, Fred C., George Ade: Warmhearted Satirist (1947)  
 Bobbs-Merrill Co.
- Russo, Dorothy Bibliography of George Ade (1947)  
 Indiana Historical Society
- McMains, Howard F., Taft at Ade's Farm (1971)  
 Indiana Magazine of Hist. Vol. LXVII-No. 4

# 10 GEOGRAPHICAL DATA

ACREAGE OF NOMINATED PROPERTY \_\_\_\_\_

UTM REFERENCES

A	1, 6	4, 7, 2	8, 2, 3	4, 5	2, 3	4, 8, 7	B						
	ZONE	EASTING		NORTHING			ZONE	EASTING		NORTHING			
C							D						

VERBAL BOUNDARY DESCRIPTION

LIST ALL STATES AND COUNTIES FOR PROPERTIES OVERLAPPING STATE OR COUNTY BOUNDARIES

STATE	CODE	COUNTY	CODE
None			
STATE	CODE	COUNTY	CODE

# 11 FORM PREPARED BY

NAME / TITLE

John R. Funk, President

11/19/75

ORGANIZATION

George Ade Memorial Assn., Inc.

DATE

STREET & NUMBER

P. O. Box 103

TELEPHONE

CITY OR TOWN

Kentland

STATE

Indiana 47951

# 12 STATE HISTORIC PRESERVATION OFFICER CERTIFICATION

THE EVALUATED SIGNIFICANCE OF THIS PROPERTY WITHIN THE STATE IS:

NATIONAL

STATE \_\_\_\_\_

LOCAL \_\_\_\_\_

As the designated State Historic Preservation Officer for the National Historic Preservation Act of 1966 (Public Law 89-665), I hereby nominate this property for inclusion in the National Register and certify that it has been evaluated according to the criteria and procedures set forth by the National Park Service.

STATE HISTORIC PRESERVATION OFFICER SIGNATURE

TITLE Indiana State Historic Preservation Officer

DATE February 11, 1976

FOR NPS USE ONLY

I HEREBY CERTIFY THAT THIS PROPERTY IS INCLUDED IN THE NATIONAL REGISTER

Acting DIRECTOR, OFFICE OF ARCHEOLOGY AND HISTORIC PRESERVATION

ATTEST:

Acting KEEPER OF THE NATIONAL REGISTER

DATE 9/27/96  
 DATE 9.11.76

UNITED STATES DEPARTMENT OF THE INTERIOR  
NATIONAL PARK SERVICE

**NATIONAL REGISTER OF HISTORIC PLACES  
INVENTORY -- NOMINATION FORM**

FOR NPS USE ONLY
RECEIVED FEB 20 1976
DATE ENTERED SEP 27 1976

CONTINUATION SHEET

ITEM NUMBER

PAGE

9. Major Bibliographical References (continued)

- |                   |  |
|-------------------|--|
| Jehs, Randall W., | <u>Hazelden Farm, The Preservation of</u> (1973)<br>Indiana Magazine of Hist. Vol. LXIX - No.2 |
| Tobin, Terence    | <u>Letters of George Ade</u> (1973)<br>Indiana Magazine of Hist. Ol. LXVII - No.4              |

**NATIONAL REGISTER OF HISTORIC PLACES  
PROPERTY MAP FORM**

*(Type all entries - attach to or enclose with map)*

STATE	Indiana
COUNTY	Newton
FOR NPS USE ONLY	
ENTRY NUMBER	DATE
	SEP 27 1976

SEE INSTRUCTIONS

**1. NAME**

COMMON: George Ade's Hazelden Home  
AND/OR HISTORIC: " " " "

**2. LOCATION**

STREET AND NUMBER:  
Rural Route #1

CITY OR TOWN:  
Brook

STATE:	Indiana 47922	CODE	COUNTY:	CODE
		18		111

**3. MAP REFERENCE**

SOURCE: Section of U. S. Dept. of the Interior Geological Survey  
Map -- Goodland Quadrangle.

SCALE: 1:24000

DATE: 1962

**4. REQUIREMENTS**

TO BE INCLUDED ON ALL MAPS

- Property boundaries where required.
- North arrow.
- Latitude and longitude reference.

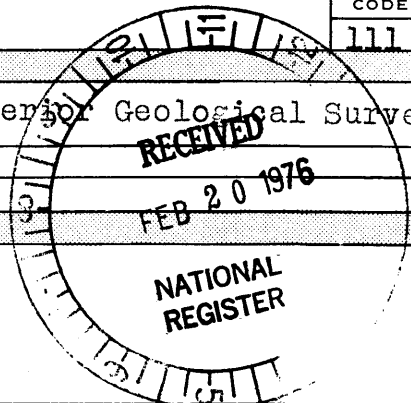

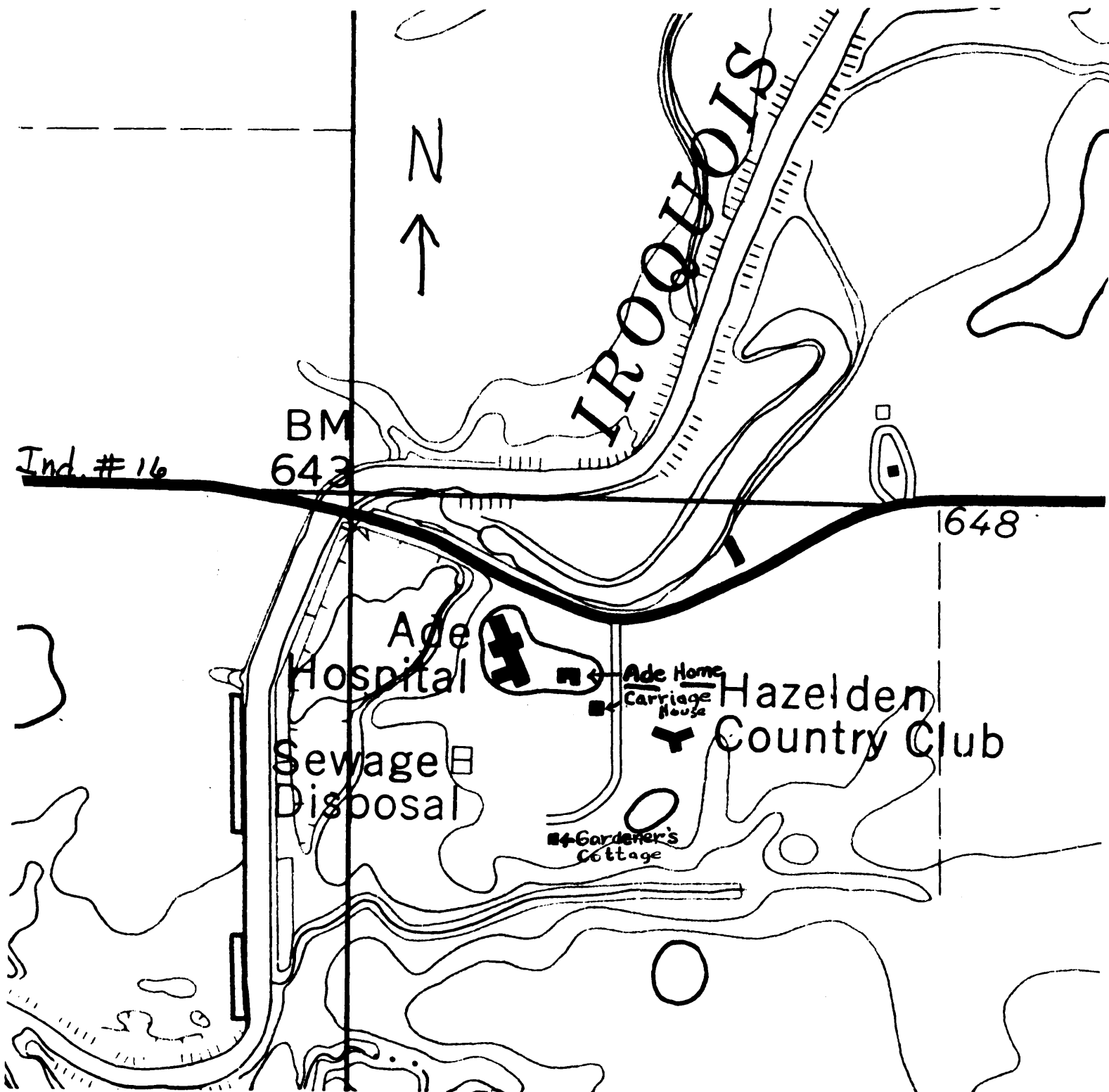

Form 10-301  
(July 1969)

UNITED STATES DEPARTMENT OF THE INTERIOR  
NATIONAL PARK SERVICE

NATIONAL REGISTER OF HISTORIC PLACES

PROPERTY MAP FORM

(Type all entries - attach to or enclose with map)

STATE Indiana	
COUNTY Newton	
FOR NPS USE ONLY	
ENTRY NUMBER	DATE
	SEP 27 1976

SEE INSTRUCTIONS

1. NAME

COMMON: George Ade's Hazelden Home  
AND/OR HISTORIC: " " " " " "

2. LOCATION

STREET AND NUMBER:  
Two miles East of Brook, Indiana, on Indiana Highway #16.

CITY OR TOWN:  
Brook

STATE: Indiana 47922	CODE 18	COUNTY: Newton	CODE 111
-------------------------	------------	-------------------	-------------

3. MAP REFERENCE

SOURCE:  
Recorder's Office, Newton County Court House, Kenton, Ind

SCALE: 1" equals 150 feet

DATE: 1958

4. REQUIREMENTS

TO BE INCLUDED ON ALL MAPS

1. Property boundaries where required.
2. North arrow.
3. Latitude and longitude reference.

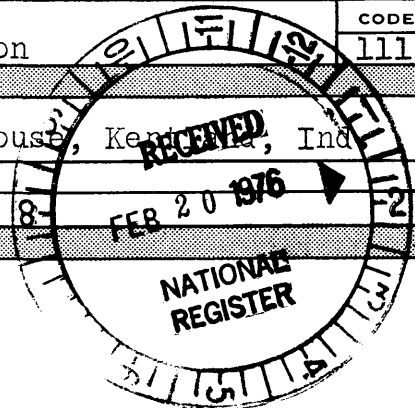



GEORGE ADE'S HAZELDEN HOME SITE

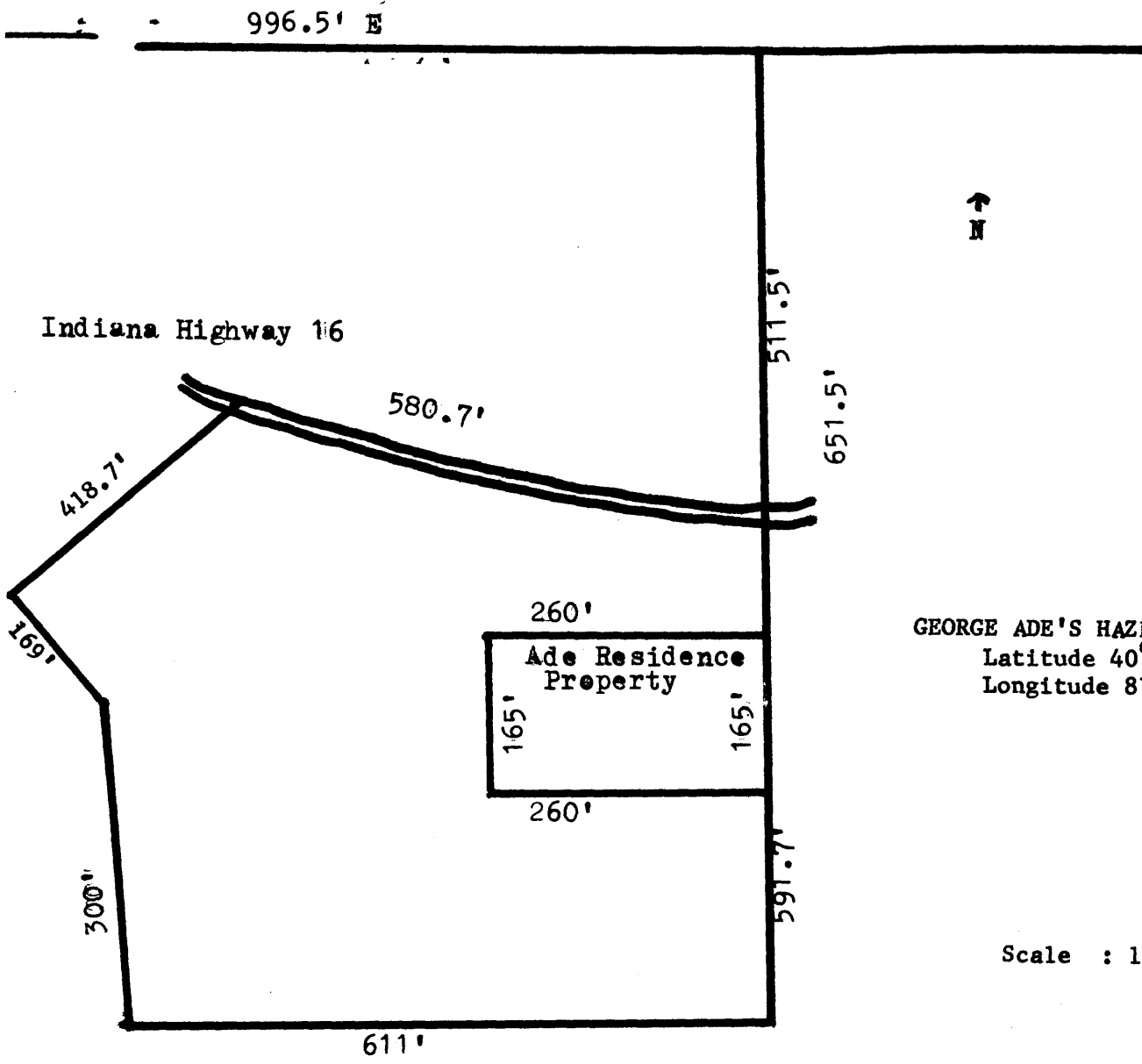

GEORGE ADE'S HAZELDEN HOME  
 Latitude 40° 51' 56"  
 Longitude 87° 18' 30"

Scale : 1" = 150 ft.

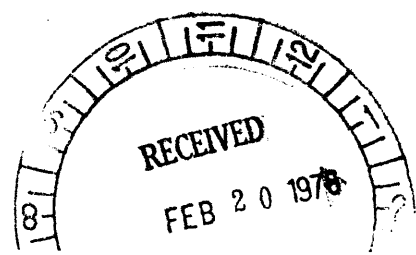

Legal Description of George Ade Residence Property:

A part of the West Half (W $\frac{1}{2}$ ) of Section Twenty-two (22), Township Twenty-eight (28) North, Range Eight (8) West of the Second Principal Meridian, in Newton County, Indiana, described as follows, to-wit: Commencing at a point 651.5 feet South and 996.5 feet East of the Northwest corner of said Section 22, running thence south a distance of 165 feet, more or less; thence west a distance of 260 feet, more or less; thence north a distance of 165 feet, more or less; thence east a distance of 260 feet, more or less to the place of beginning, containing 1 acre, more or less.