HOOZ'S
BROCOTT HOTEL
EDWARD FINE & SON
DUNLAP
PHOTO SERVICE, INC.

NATIONAL REGISTER OF HISTORIC PLACES PROPERTY PHOTOGRAPH FORM: NEW HAMPSHIRE

Historic Name: Blanchard's Block
Common Name: The Endicott Hotel
NR District: N/A
Address: 1-3 S. Main Street
City/Town/State: Concord, NH
Photographer: Woodard D. Openo

Negative with: Openo - Box 618, Somersworth, NH 03373

Description: West and South sides

Photographer facing N NE E SE S SW W NW Photo Date: Nov. 25, 1986 Photo Number 1 of 12

APR 28 1987

SCOTT'S
HOOT'S
EDWARD FINE & SON
PHOTO SER
P

NATIONAL REGISTER OF HISTORIC PLACES PROPERTY PHOTOGRAPH FORM: NEW HAMPSHIRE

Historic Name:	Blanchard's Block
Common Name:	The Endicott Hotel
NR District:	N/A
Address:	1-3 S. Main Street
City/Town/State:	Concord, NH
Photographer:	Woodard D. Openo
Negative with:	Openo - Box 618, Somersworth, NH 03878
Description:	West side of Hotel in context of East side of Main Street; Pleasant Street crossing North of Hotel.

Photographer facing N **NE** E SE S SW W NW **Photo Date:** Dec. 9, 1986 **Photo Number** 2 **of** 12

Annalee
NO PARKING IN ALLEY

NATIONAL REGISTER OF HISTORIC PLACES PROPERTY PHOTOGRAPH FORM: NEW HAMPSHIRE

Historic Name: Blanchard's Block
Common Name: The Endicott Hotel
NR District: N/A
Address: 1-3 S. Main Street
City/Town/State: Concord, NH
Photographer: Woodard D. Openo

Negative with: Openo - Box 618, Somersworth, NH 03878

Description: East side of Hotel

Photographer facing N NE E SE S SW W NW Photo Date: Nov. 25, 1986 Photo Number 3 of 12

NATIONAL REGISTER OF HISTORIC PLACES PROPERTY PHOTOGRAPH FORM: NEW HAMPSHIRE

Historic Name: Blanchard's Block
Common Name: The Endicott Hotel
NR District: N/A
Address: 1-3 S. Main Street
City/Town/State: Concord, NH
Photographer: Woodard D. Openo

Negative with: Openo - Box 618, Somersworth, NH 03878

Description: East and South sides of Hotel

Photographer facing N NE E SE S SW W NW Photo Date: Nov. 25, 1986 Photo Number 4 of 12

ONE
WAY

NATIONAL REGISTER OF HISTORIC PLACES PROPERTY PHOTOGRAPH FORM: NEW HAMPSHIRE

Historic Name:	Blanchard's Block
Common Name:	The Endicott Hotel
NR District:	N/A
Address:	1-3 S. Main Street
City/Town/State:	Concord, NH
Photographer:	Woodard D. Cpeno
Negative with:	Cpeno - Box 618, Somersworth, NH 03878
Description:	North side of Hotel; Detail of East and middle parts.

Photographer facing N NE E SE S SW W NW **Photo Date:** Nov. 25, 1986 **Photo Number** 5 **of** 12

NATIONAL REGISTER OF HISTORIC PLACES PROPERTY PHOTOGRAPH FORM: NEW HAMPSHIRE

Historic Name: Blanchard's Block
Common Name: The Endicott Hotel
NR District: N/A
Address: 1-3 S. Main Street
City/Town/State: Concord, NH
Photographer: Woodard D. Openo

Negative with: Openo - Box 618, Somersworth, NH 03878

Description: West stairwell, looking from 2nd to 3rd story.

Photographer facing N NE E SE S SW W NW **Photo Date:** Nov. 25, 1986 **Photo Number** 6 **of** 12

306

NATIONAL REGISTER OF HISTORIC PLACES PROPERTY PHOTOGRAPH FORM: NEW HAMPSHIRE

Historic Name:	Blanchard's Block
Common Name:	The Endicott Hotel
NR District:	N/A
Address:	1-3 S. Main Street
City/Town/State:	Concord, NH
Photographer:	Woodard D. Openo
Negative with:	Openo - Box 618, Somersworth, NH 03878
Description:	E-W corridor, 3rd story.

Photographer facing N NE E SE S SW W NW **Photo Date:** Nov. 25, 1986 **Photo Number** 7 of 12

RIC,
COMBINATION
FIXTURES.
AND GAS
MANCHESTER HEATING & LIGHTING CO.
F.W. LANDON, MANAGER.
ELECTRICAL
CONTRACTORS
DYNAMOS
MOTORS

NATIONAL REGISTER OF HISTORIC PLACES PROPERTY PHOTOGRAPH FORM: NEW HAMPSHIRE

Historic Name: Blanchard's Block
Common Name: The Endicott Hotel
NR District: N/A
Address: 1-3 S. Main Street
City/Town/State: Concord, NH
Photographer: Woodard D. Openo

Negative with: Openo - Box 618, Somersworth, NH 03878

Description: North side of Hotel; detail of shop window.

Photographer facing N NE E SE S SW W NW Photo Date: c. 1898 Photo Number 8 of 12

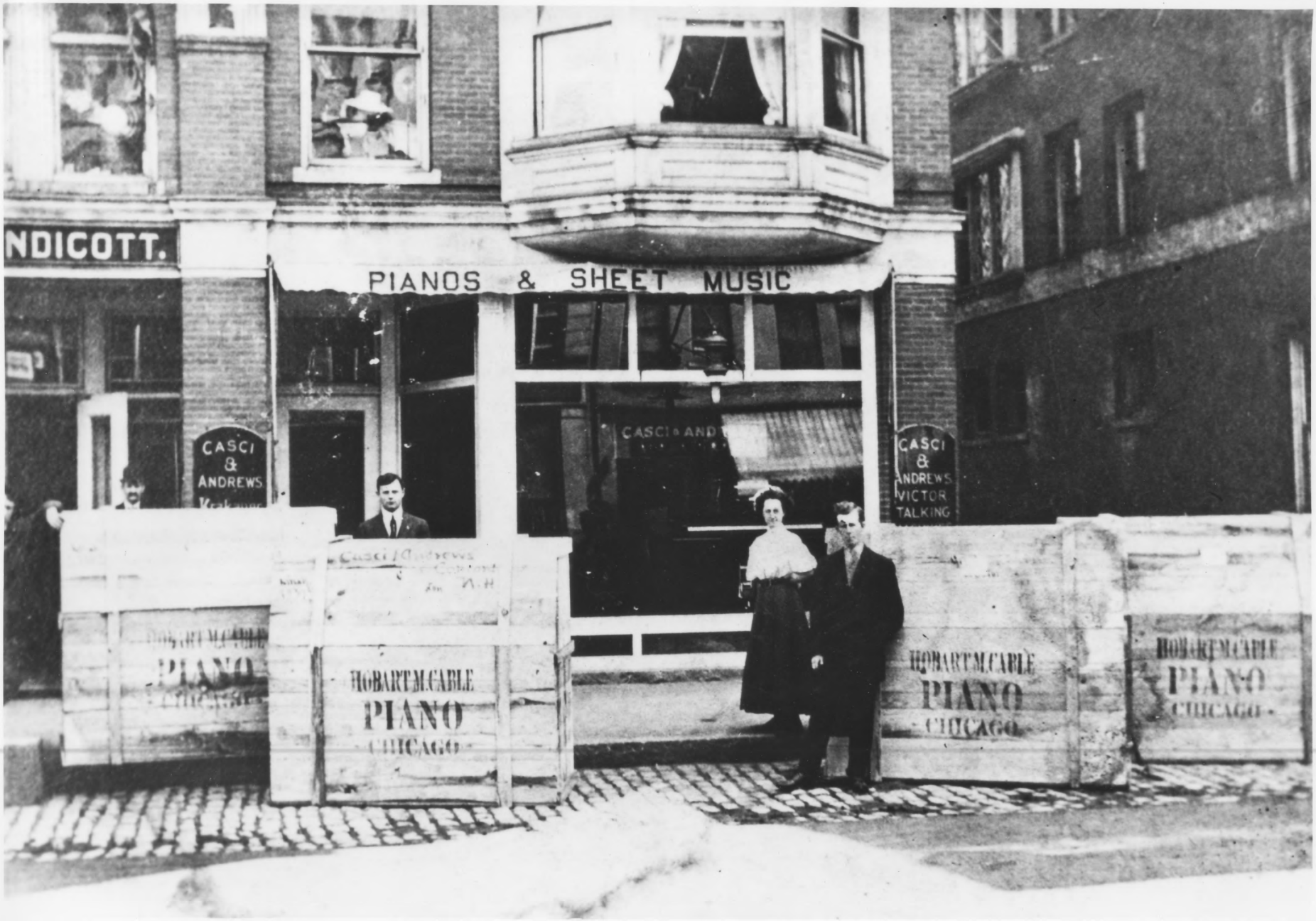
NDICOTT.
PIANOS & SHEET MUSIC
CASCI & ANDREWS
CASCI & ANDREWS VICTOR TALKING
HOBART M. CABLE PIANO CHICAGO
HOBART M. CABLE PIANO CHICAGO
HOBART M. CABLE PIANO CHICAGO

NATIONAL REGISTER OF HISTORIC PLACES PROPERTY PHOTOGRAPH FORM: NEW HAMPSHIRE

Historic Name:	Blanchard's Block
Common Name:	The Endicott Hotel
NR District:	N/A
Address:	1-3 S. Main Street
City/Town/State:	Concord, NH
Photographer:	Woodard D. Openo
Negative with:	Openo - Box 618, Somersworth, NH 03878
Description:	West sode of Hotel; piano shop now site of Ed Fine and Son.

Photographer facing N NE E SE S SW W NW **Photo Date:** c. 1908-10 **Photo Number** 9 **of** 12

NATIONAL REGISTER OF HISTORIC PLACES PROPERTY PHOTOGRAPH FORM: NEW HAMPSHIRE

Historic Name: Blanchard's Block
Common Name: The Endicott Hotel
NR District: N/A
Address: 1-3 S. Main Street
City/Town/State: Concord, NH
Photographer: Woodard D. Openo

Negative with: Openo - Box 618, Somersworth, NH 03878

Description: West and South sides of Hotel.

Photographer facing N NE E SE S SW W NW Photo Date: c. 1895-1902 Photo Number 10 of 12

APR 28 1987

DELAYED GREEN
HOOZ'S
HOOZ'S
PLEASANT ST
S. MAIN ST
NO RIGHT TURN ON RED
ENDICOTT HOTEL
EDWARD FINE & SON

NATIONAL REGISTER OF HISTORIC PLACES PROPERTY PHOTOGRAPH FORM: NEW HAMPSHIRE

Historic Name:	Blanchard's Block
Common Name:	The Endicott Hotel
NR District:	N/A
Address:	1-3 S. Main Street
City/Town/State:	Concord, NH
Photographer:	Woodard D. Openo
Negative with:	Openo - Box 618, Somersworth, NH 03878
Description:	North and West sides of Hotel.

Photographer facing N NE E SE S SW W NW Photo Date: Nov. 25, 1986 Photo Number 12 of 12

APR 28 1987