



3. View of the East Front



4. Detail of the Cornice



5. Detail of the Ninth Floor



6. Detail of the Spandrel under the
7th Story Sill

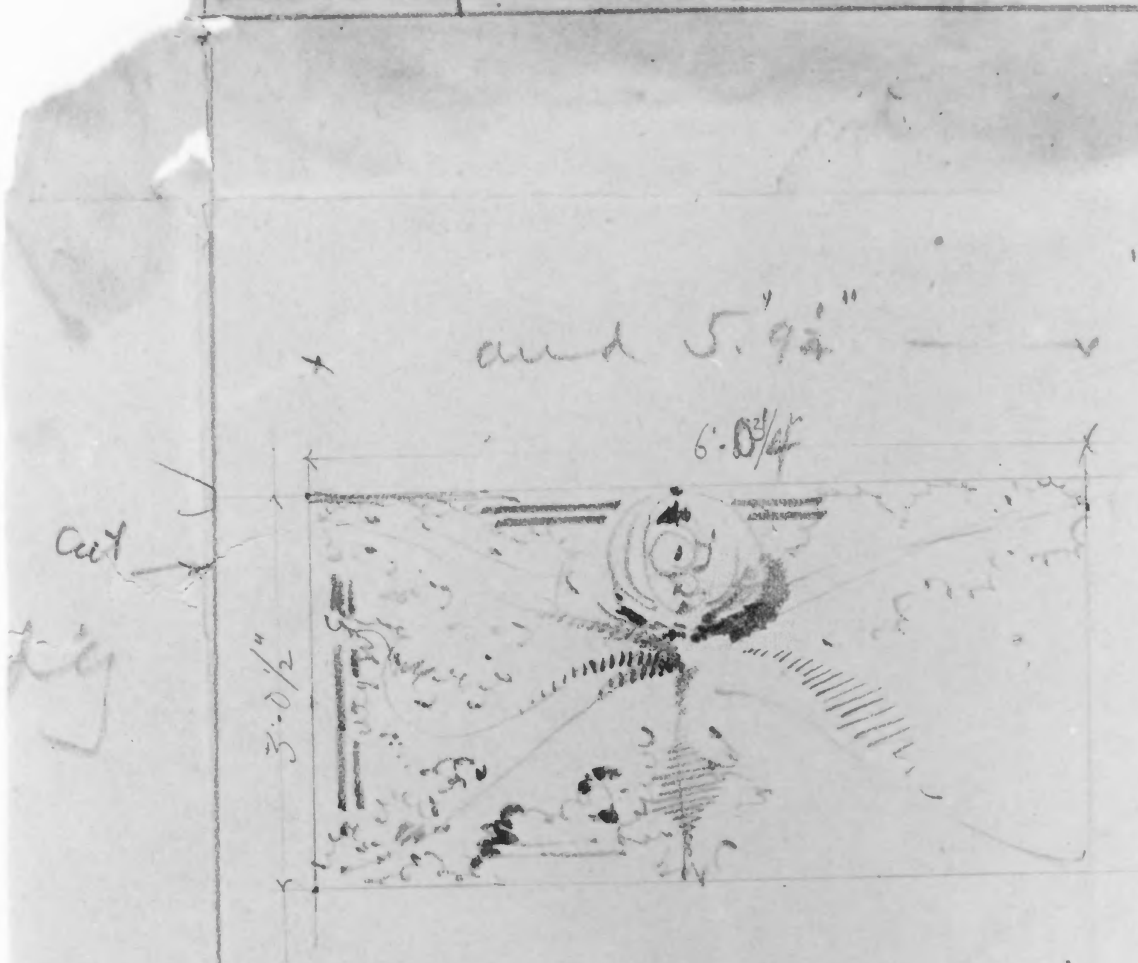

Under 7th Story Sill

T.C. Pauls

Wainwright Bldg

as } a.a

CLR }

April 17/1

7. Sullivan's drawing for the Spandrel under the Seventh Story Sill



8. Detail of the Carved Ornament of the South Entrance



9. Detail of a Shopfront Doorplate:
WB 1891

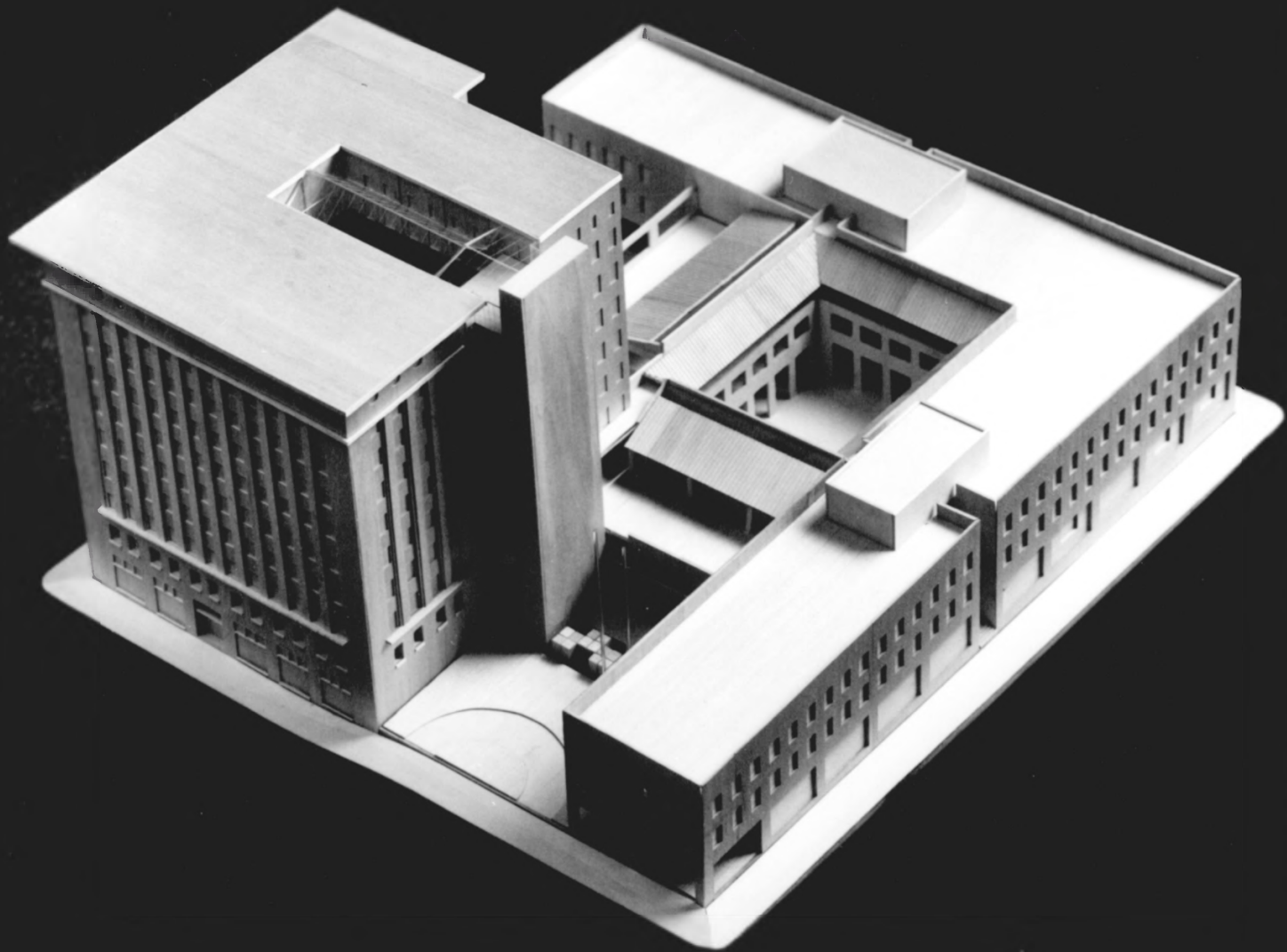

10. Model of the Wainwright Building
showing the projected Government Center.



UNITED STATES DEPARTMENT OF THE INTERIOR
NATIONAL PARK SERVICE

**NATIONAL REGISTER OF HISTORIC PLACES
PROPERTY PHOTOGRAPH FORM**

FOR NPS USE ONLY

RECEIVED

DATE ENTERED

SEE INSTRUCTIONS IN *HOW TO COMPLETE NATIONAL REGISTER FORMS*
TYPE ALL ENTRIES -- ENCLOSE WITH PHOTOGRAPH

1 NAME

HISTORIC

Wainwright Building

AND/OR COMMON

Wainwright Building

2 LOCATION

CITY, TOWN

St. Louis, _____ VICINITY OF
709 Chestnut Street

COUNTY

St. Louis

STATE

Missouri

3 PHOTO REFERENCE

PHOTO CREDIT

Stephen Lissandrello

DATE OF PHOTO January 1975

NEGATIVE FILED AT

Historic Sites Survey, National Park Service, 1100 L Street NW.,
Washington, D.C. 20204

4 IDENTIFICATION

DESCRIBE VIEW, DIRECTION, ETC. IF DISTRICT, GIVE BUILDING NAME & STREET

PHOTO NO.

Facing southwest to bottom four stories, Wainwright Building.
Note deterioration in lower ledge.



UNITED STATES DEPARTMENT OF THE INTERIOR
NATIONAL PARK SERVICE

NATIONAL REGISTER OF HISTORIC PLACES
PROPERTY PHOTOGRAPH FORM

FOR NPS USE ONLY

RECEIVED

DATE ENTERED

SEE INSTRUCTIONS IN *HOW TO COMPLETE NATIONAL REGISTER FORMS*
TYPE ALL ENTRIES -- ENCLOSE WITH PHOTOGRAPH

1 NAME

HISTORIC

Wainwright Building

AND/OR COMMON

Wainwright Building

2 LOCATION

CITY, TOWN

St. Louis, _____ VICINITY OF
709 Chestnut Street

COUNTY

St. Louis

STATE

Missouri

3 PHOTO REFERENCE

PHOTO CREDIT

Stephen Lissandrello

DATE OF PHOTO

January 1975

NEGATIVE FILED AT

Historic Sites Survey, National Park Service, 1100 L Street NW.,
Washington, D.C. 20240

4 IDENTIFICATION

DESCRIBE VIEW, DIRECTION, ETC. IF DISTRICT, GIVE BUILDING NAME & STREET

PHOTO NO.

Facing east to quonset cafeteria and rear walls, Wainwright
Building.



UNITED STATES DEPARTMENT OF THE INTERIOR
NATIONAL PARK SERVICE

**NATIONAL REGISTER OF HISTORIC PLACES
PROPERTY PHOTOGRAPH FORM**

FOR NPS USE ONLY

RECEIVED

DATE ENTERED

SEE INSTRUCTIONS IN *HOW TO COMPLETE NATIONAL REGISTER FORMS*
TYPE ALL ENTRIES -- ENCLOSE WITH PHOTOGRAPH

1 NAME

HISTORIC Wainwright Building

AND/OR COMMON Wainwright Building

2 LOCATION

CITY, TOWN St. Louis, _____ VICINITY OF COUNTY STATE
709 Chestnut Street St. Louis Missouri

3 PHOTO REFERENCE

PHOTO CREDIT Stephen Lissandrello DATE OF PHOTO January 1975

NEGATIVE FILED AT Historic Sites Survey, National Park Service, 1100 L Street NW.,
Washington, D.C. 20240

4 IDENTIFICATION

DESCRIBE VIEW, DIRECTION, ETC. IF DISTRICT, GIVE BUILDING NAME & STREET

PHOTO NO.

Facing southwest to top three stories, Wainwright Building.



ГГГГГГГГГГ

UNITED STATES DEPARTMENT OF THE INTERIOR
NATIONAL PARK SERVICE

**NATIONAL REGISTER OF HISTORIC PLACES
PROPERTY PHOTOGRAPH FORM**

FOR NPS USE ONLY

RECEIVED

DATE ENTERED

SEE INSTRUCTIONS IN *HOW TO COMPLETE NATIONAL REGISTER FORMS*
TYPE ALL ENTRIES -- ENCLOSE WITH PHOTOGRAPH

1 NAME

HISTORIC Wainwright Building

AND/OR COMMON Wainwright Building

2 LOCATION

CITY, TOWN St. Louis VICINITY OF 709 Chestnut Street COUNTY St. Louis STATE Missouri

3 PHOTO REFERENCE

PHOTO CREDIT Stephen Lissandrello DATE OF PHOTO January 1975

NEGATIVE FILED AT Historic Sites Survey, National Park Service, 1100 L Street NW., Washington, D.C. 20240

4 IDENTIFICATION

DESCRIBE VIEW, DIRECTION, ETC. IF DISTRICT, GIVE BUILDING NAME & STREET

PHOTO NO.

Facing northwest to front entrance, Wainwright Building.