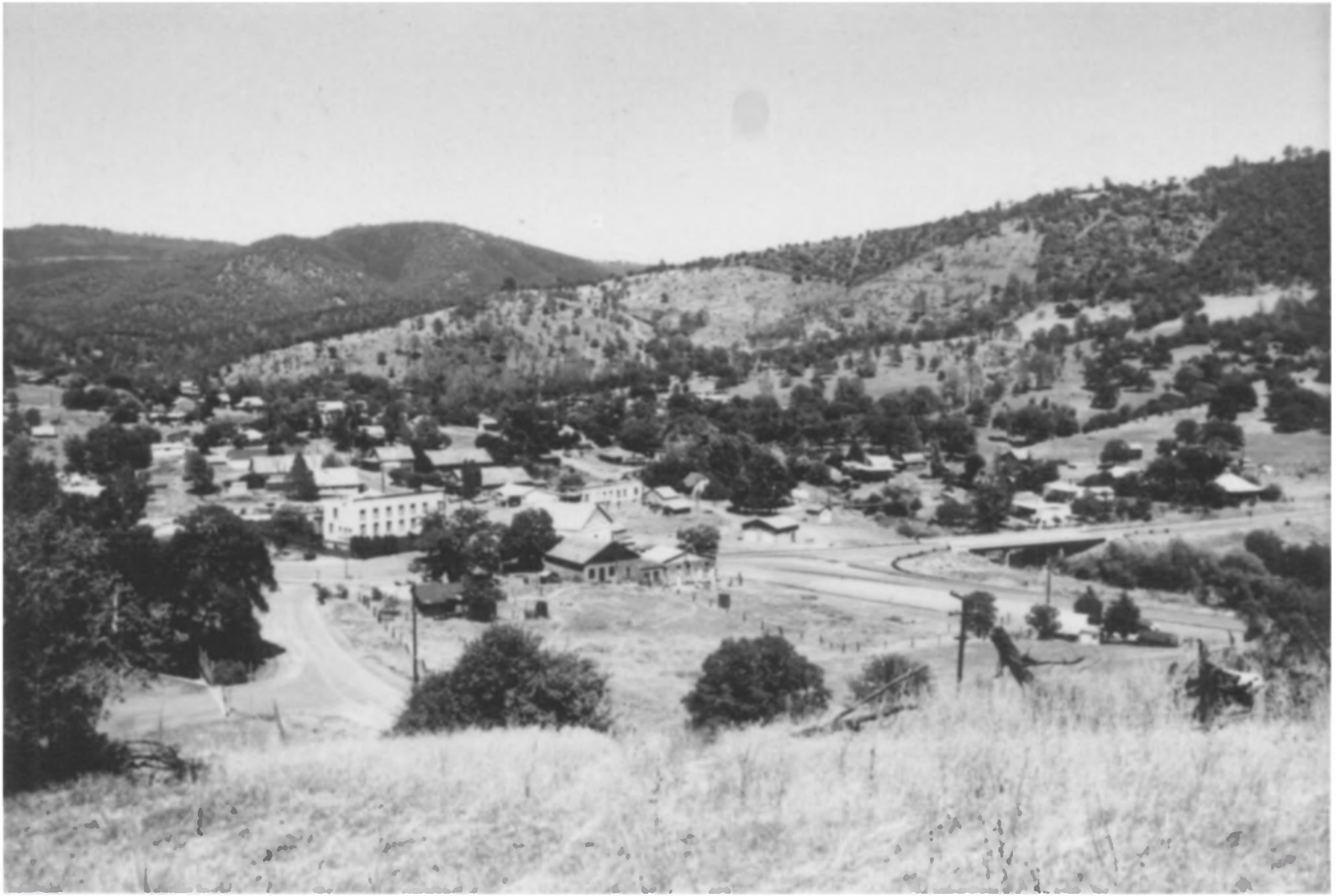

Coulterville Main Street Historic District

Overview of Coulterville looking east. Jeffery Hotel (1) is the three-story building in left center. New Rt. 49 bridge at right center.

Coulterville Historic Dist.
Coulterville, CA.
David Devey for Ann S. Peak & Associates. July 1977

1 of 31

FEB 8 1982

25

Coulterville Main Street Historic District
view of Main Street
Steve Mikesell, photographer
1220 K Street, Sacramento, CA
April 1981
view to the East
2 of 31

FEB 8 1984

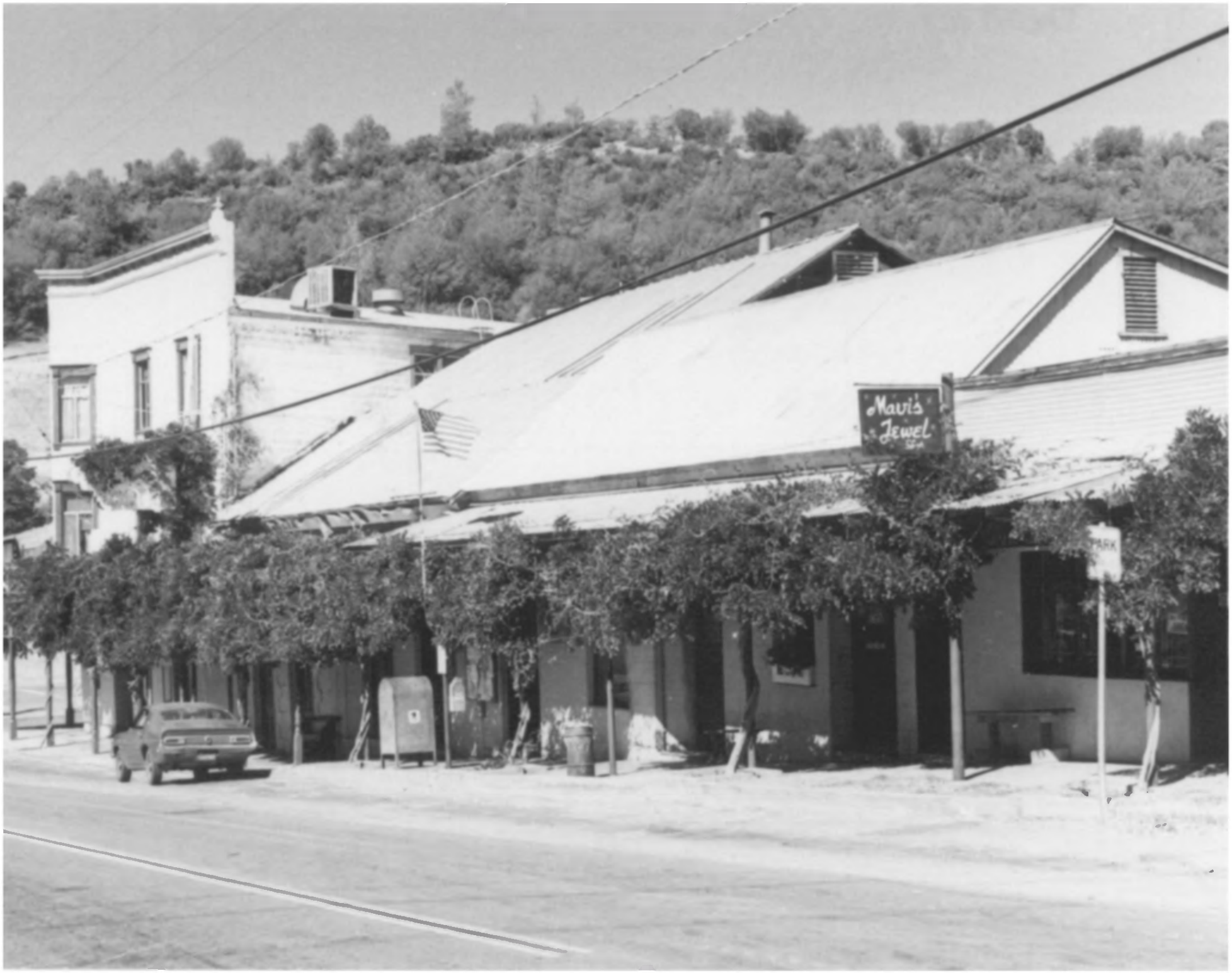
Mavis
Jewel

Coulterville Main Street Historic District

Structures 1, 2, 3 & 4
1. Jeffrey Hotel
2. Magnolia Room
3. Commercial Building
4. Commercial Building
Coulterville, California
David Devey, 1977
Negative on file with

Peak & Associates, Inc.
Sacramento, CA 95826
Looking West

3 of 31

FEB 8 1982

R&R

Coulterville Main Street Historic District
Structures 1,2, 3, 4, 5, 6
Steve Mikesell, photographer
1220 K Street, Sacramento, CA
April 1981
view to the West
4 of 31

Coulterville Main Street Historic District
Structure 1
Steve Mikesell, photographer
1220 K Street, Sacramento, CA
April 1981
view to the East
5 of 31

Coulterville Main Street Historic District
Structures 5 and 6
Steve Mikesell, photographer
1220 K Street, Sacramento, Ca
April 1981
view to the Northeast
6 of 31

Villa Roma

Coulterville Main Street Historic District

Structure 5
Commerical Building
(Villa Roma)
Coulterville, California
Melinda Peak, April 1981
Neg. on file-Peak and
Associates, Inc., Sacto.
Looking northwest

FEB 8 1982

7 of 31

R&R

Coulterville Main Street Historic District

Structure 6
Garage
Coulterville, California
Melinda Peak, April 1981
Neg. on file-Peak and
Associates, Inc., Sacto.
Looking west

8 of 31

FEB 8 1982

ANTIQUES
OPEN
Antiques

Coulterville Main Street Historic District

Structure 7
Harlow House
Coulterville, California
David Devey, Aug. 1977
Neg. on file-Peak and
Associates, Inc., Sacto.
Looking northwest

FEB 8 1982

9 of 31

CARMEL BAY MINING CO.

Coulterville Main Street Historic District

Structure 8
Canova Warehouse
Coulterville, California
Melinda Peak, April 1981
Neg. on file-Peak and
Associates, Inc., Sacto.
Looking northwest

10 of 31

FEB 8 1982

SUN SUN WO

Coulterville main Street Historic District

Structure 9
Sun Sun Wo, Store
Coulterville, California
David Devey, Aug. 1977
Neg. on file-Peak and
Associates, Inc., Sacto.
Looking south
11 of 31

FEB 8 1982

Coulterville Main Street Historic District

Structure 10
Candy's House
Coulterville, California
David Devey, Aug. 1977
Neg. on file-Peak and
Associates, Inc., Sacto.
Looking east
12 of 31

FEB 8 1984

Coulterville Main Street Historic District

Structure 11
Canova House
Coulterville, California
Melinda Peak, April 1981
Neg. on file-Peak and
Associates, Inc., Sacto.
Looking southeast

13 of 31

FEB 8 1982

I.O.O.F.

Coulterville Main Street Historic District

Structure 12
I.O.O.F. Hall
Coulterville, California
David Devey, Aug. 1977
Neg. on file-Peak and
Associates, Inc.,Sacto.
Looking east
14 of 31

FEB 8 1982

I.O.O.F.

Coulterville Main Street Historic District
Structure 12
Steve Mikesell, photographer
1220 K Street, Sacramento, CA
April 1981
view to the East
15 of 31

Coulterville Main Street Historic District

Structure 13
Ellis House
Coulterville, California
David Devey, Aug. 1977
Neg. on file-Peak and
Associates, Inc., Sacto.
Looking southeast
16 of 31

FEB 8 1982

COULTERVILLE FACTORY

Coulterville Main Street Historic District

Structure 14
Coumissiona Store
Coulterville, California
David Devey, Aug. 1977
Neg. on file-Peak and
Associates, Inc., Sacto.
Looking east
17 of 31

FEB 8 1982

Coulterville Main Street Historic District
Structures 15, 16, 17, and 18
Steve Mikesell, photographer
1220 K Street, Sacramento, CA
April 1981
view to the East
18 of 31

Coulterville Main Street Historic District

Structures 15, 16, 17 & 18
Gazzola Building
Commerical Buildings
Coulterville, California
Melinda Peak, April 1981
Neg. on file-Peak and
Associates, Inc., Sacto.
Looking east
19 of 31

FEB 8 2002

Coulterville Main Street Historic District

Structure 16
Commercial Building
Coulterville, California
Melinda Peak, April 1981
Neg. on file-Peak and
Associates, Inc., Sacto.
Looking northeast. Structure 15 in background

20 of 31

FEB 8 1982

Coulterville Main Street Historic District

Structure 19
Residence
Coulterville, California
David Devey, April 1981
Neg. on file-Peak and
Associates, Inc., Sacto.
Looking west from Water St.

21 of 31

FEB 8 1982

LAWSON
REALTY
POST OFFICE

Coulterville Main Street Historic District

Structure 20
Lawson Building (non-contributing)
Coulterville, California
Melinda Peak, April 1981
Neg. on file-Peak and Associates, Inc., Sacto.
Looking east

22 of 31

FEB 8 1982

Coulterville Main Street Historic District

Structure 21
E.E. Warne Store
Coulterville, California
David Devey, Aug. 1977
Neg. on file-Peak and
Associates, Inc., Sacto.
Looking east

FEB 8 1982

23 of 31

Coulterville Main Street Historic District

Structure 22
Warehouse
Coulterville, California
Melinda Peak, April 1981
Neg. on file-Peak and
Associates, Inc., Sacto.
Looking west from Water St.

24 of 31

FEB 8 1982

Coulterville Trading Post
GROCERIES MEAT BEER & WINES
FISHING • HUNTING SPULES • HARDWARE

Coulterville Main Street Historic District

Structure 23
Trading Post
Coulterville, California
David Devey, Aug. 1977
Neg. on file-Peak and
Associates, Inc., Sacto.
Looking southwest

25 of 31

FEB 8 1982

Coulterville Main Street Historic District
Structure 23
Steve Mikesell, photographer
1220 K Street, Sacramento, CA
April 1981
view to the South
26 of 31

COULTERS MOTEL

Coulterville Main Street Historic District

Structures 24 and 25
Coulter Hotel and
McCarthy Building
Coulterville, California
David Devey, Aug. 1977
Neg. on file-Peak and
Associates, Inc., Sacto.
Looking southwest

FEB 8 1982

27 of 31

STANISLAUS
THE BEST
FLOUR

Coulterville Main Street Historic District
Structures 24 and 25
Steve Mikesell, photographer
1220 K Street, Sacramento, CA
April 1981
view to the Southeast
28 of 31

FEB 6 1982

Coulterville Main Street Historic District

A stray caught in town in front of Warne store, Structure 21. Ruins of Structure 1 and structure 2, in far background.

Coulterville, California
Photographer, unknown, 1900.

Negative on file-Peak & Associates
Sacramento, California
Looking east

29 of 31

FEB 8 1982

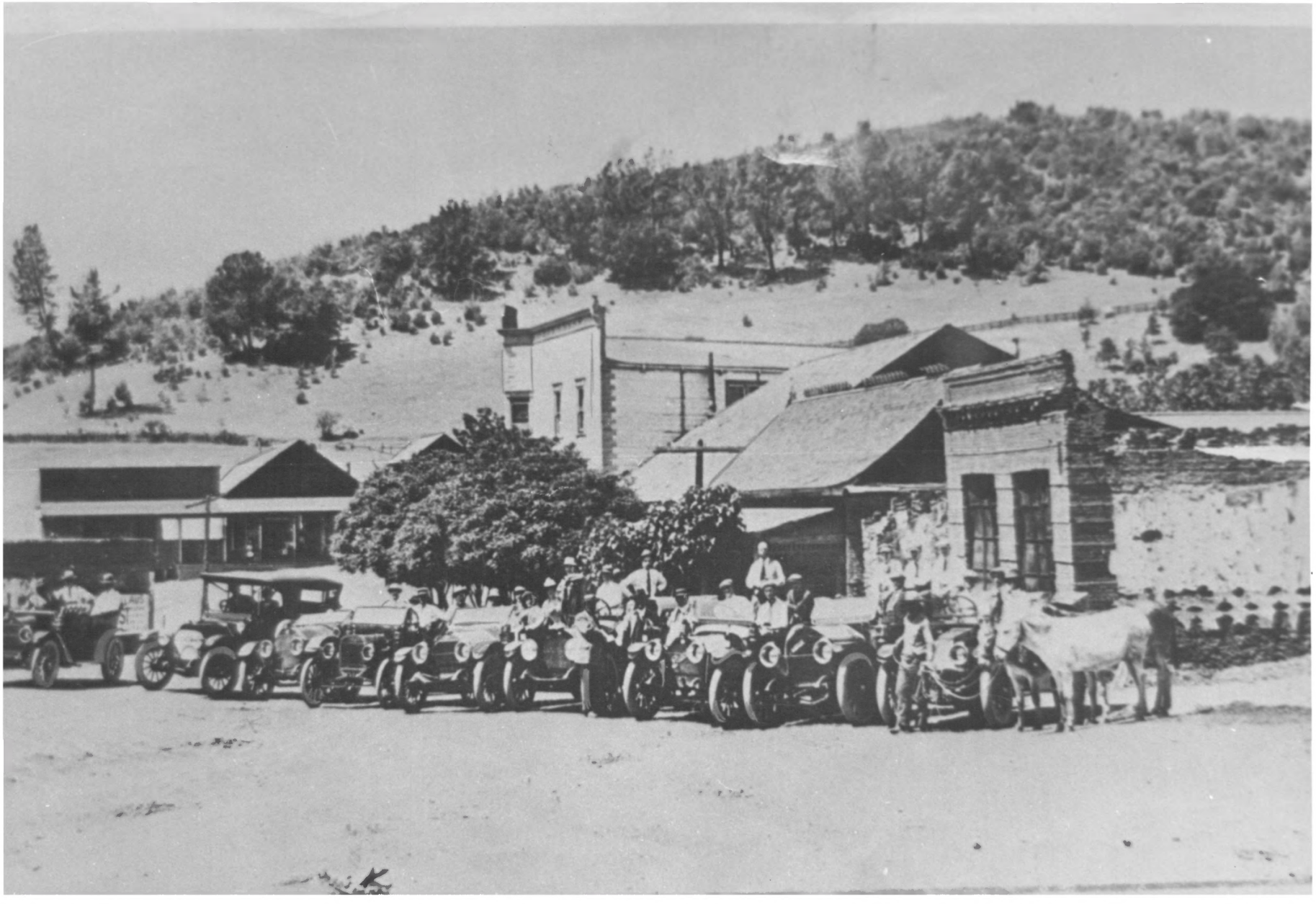

Coulterville Main Street Historic District

First autos enroute to
Yosemite.
Structures 23, 24, 25, 1,
2, 3, and 4.

Coulterville, California
Photographer unknown, 1913
Negative on file-Peak &

Associates
Sacramento, California
Looking southwest

30 of 31

FEB 8 1982

Martin - Photo

Coulterville Main Street Historic District

Coulterville-Pleasant Valley stage in front of Structures 2, 3, and 4.

Coulterville, California
Photographer unknown, 1910
Negative on file-Peak & Associates

Sacramento, California
Looking northwest

31 of 31

FEB 8 1982