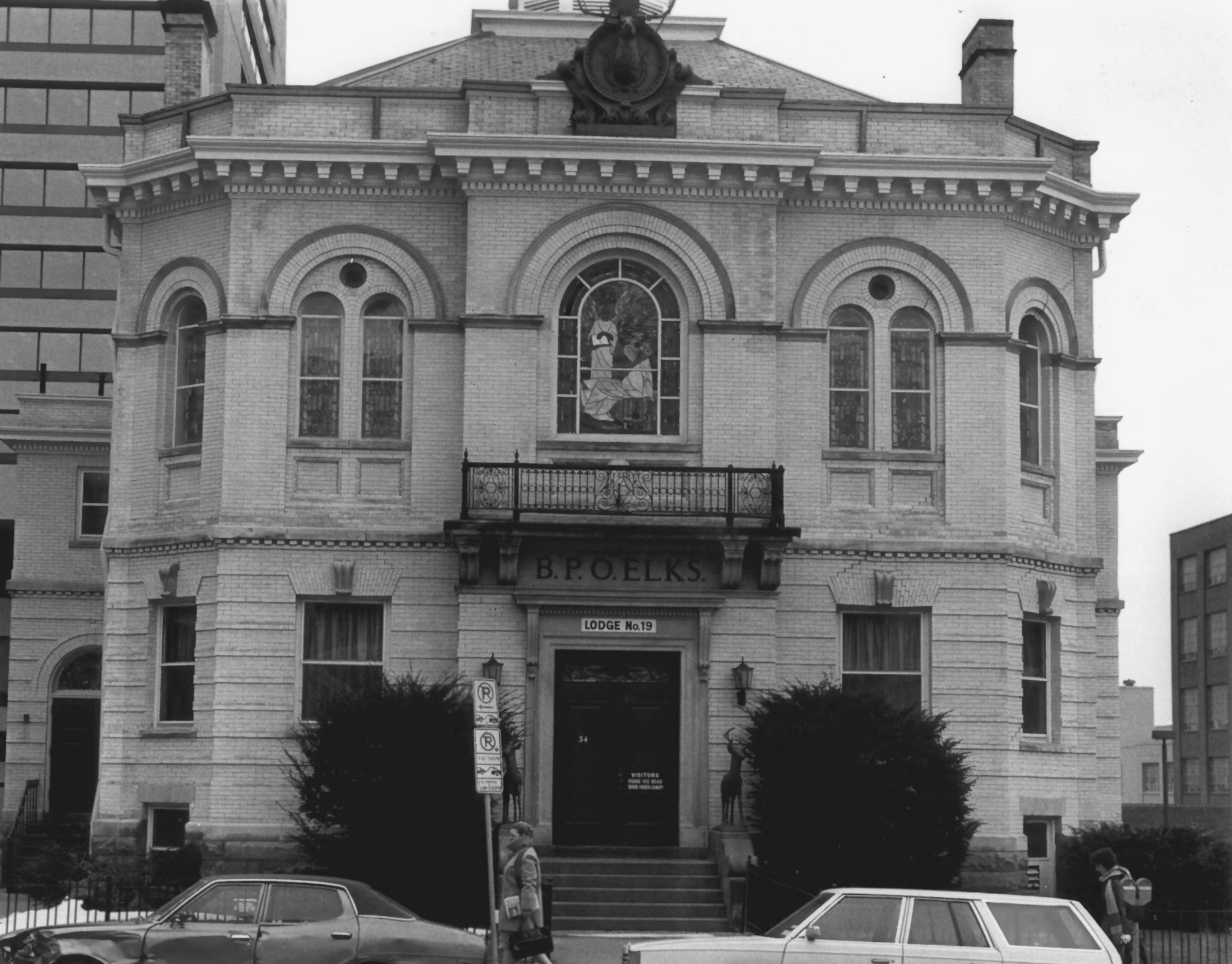
B.P.O.ELKS.
LODGE No.19
34
VISITORS

Historic Downtown
Hartford
M. Kerski Photo, 8/82
Negative: Connecticut
Historical Commission
B.P.O.E. ELKS, VIEW EAST
Photograph 7

DEC 23 1984

Historic Downtown Hartford
D. Ransom Photo, 7/84
Negative: Connecticut
Historical Commission
ELKS' LODGE ROOM, VIEW
NORTHWEST
Photograph 7A

DEC 23 1984