

# BERGEN COUNTY STONE HOUSE SURVEY

INDIVIDUAL STRUCTURE SURVEY FORM

13

**GENERAL**

HISTORIC NAME: (Henry Naugle) House

COMMON NAME:

LOCATION: 119 Hickory Lane  
(Block 237, Lot 8A)

MUNICIPALITY: Closter

OWNERSHIP:  Public  Private

OWNER/ADDRESS: Mrs. James W. Brooks  
(same)

**REFERENCE**

MAP REFERENCES:

Erskine (1778-80)

Hopkins-Corey (1861) H. Naugle

Walker's Atlas (1876) W. Stillman

Bromley (1912) Wm. Macbain

Other

RECOGNITION:

National Register  BCHS Marker

HABS  Bailey

Other

**ENVIRONMENT**

HOUSE ORIENTATION: S22°W

IMPORTANT RELATED STRUCTURES: Old frame barn with 20th century masonry attached garage, 3 frame tenant houses, 2 chicken houses, 1 fowl (guinea hens and ducks) & SURROUNDING ENVIRONMENT: corn crib

Residential

Commercial

Agricultural

Open Space

Other

COMMENTS:

**USE**

ORIGINAL: residence

PRESENT: residence  
small chicken farm

THREATS TO STRUCTURE:

Roads

Development possible future

Zoning

Deterioration

Other

No Threat

COMMENTS:

**CONDITION**

CONDITION:

Excellent  Good

Fair  Deteriorated

STATUS:

Occupied

Unoccupied

Work in Progress

ACCESSIBLE:

Yes, Restricted

Yes, Unrestricted

No

**MAP**

A large house now with a 2 1/2 story Victorian wing and another added in 1951. Large shed dormers have made second floor into almost a full story. Stone section is almost square and probably was similar to brother Isaac's, except for being a little smaller and having less finished stonework. Windows were lengthened in front.

USGS QUAD: Yonkers

**PHOTO**



**MAP**

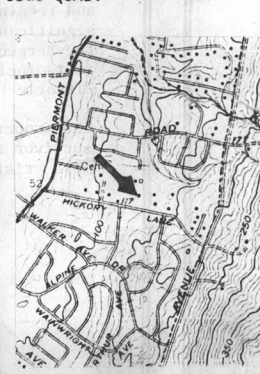

**DESCRIPTION**

**CONSTRUCTION DATE/SOURCE:**

1736/BC Panorama, but more likely  
1750-60 from architectural evidence

**NUMBER OF STORIES:** 1-1/2

**CELLAR:**  Yes  
 No

**BUILDER:** a Naugle

**CHIMNEY FOUNDATION:**

Stone Arch  
 Brick Arch, Stone Foundation  
 Other

**FORM/PLAN TYPE:** probably "D", 4 bay,  
originally 2 rooms deep. 31'-0"x29'-6"dp.  
frame wing to East

**FLOOR JOISTS:**

**FRAMING SYSTEM:**

Intermediate Summer Beam  
 Intermediate Bearing Wall  
 Clear Span  
 Other

**FIRST FLOOR CEILING HEIGHT:**

**FIRST FLOOR WALL THICKNESS:**

**EXTERIOR WALL FABRIC:**

Painted rubble stone

**GARRET FLOOR JOISTS:**

exposed finished beams

**GARRET:**

Unfinished Space  
 Finished Space

**FENESTRATION:**

4/4 not original

**ROOF:**

Gable  
 Gambrel  
 Curb  
 Other

**ENTRANCE LOCATION/TYPE:**

second bay from east on south facade.  
Originally probably twin doors.

**EAVE TREATMENT:**

Sweeping Overhang  
 Supported Overhang  
 No Overhang  
 Boxed Gutter  
 Other

This house appears to be earlier than 80 Hickory Lane, and may have been built by Barent Naugle's sons, but there is no definite information

Interior not accessible

This house, while having been altered through the years, still retains sufficient amount of its original fabric that it should be recognized and retained. We are therefore including it for its architectural significance, for its association with the exploration and settlement of the Bergen County area, and for its remaining historic fabric. As such it is included in the Thematic Nomination to the National Register of Historic Places for the Early Stone Houses of Bergen County, New Jersey

The property is still in use for agricultural purposes, making it a rare survivor in Bergen County. Its growth over the years contrasts with the more pristine Isaac Naugle House nearby (#8).

BERGEN COUNTY STONE HOUSE SURVEY  
HISTORIC NAME: Henry Naugle  
LOCATION: 119 Hickory Lane, Closter

10

FLOOR PLANS 7

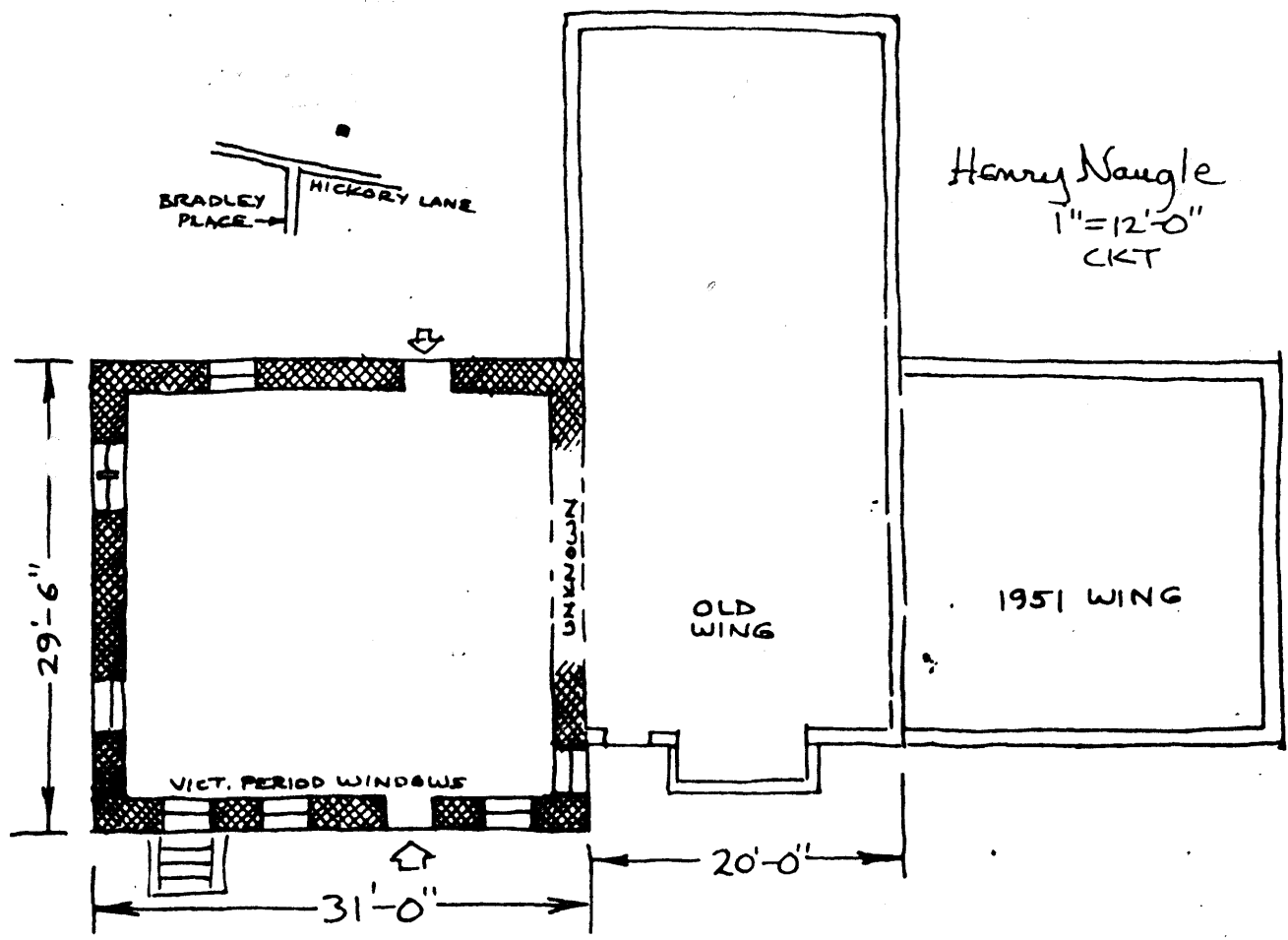

**BACKGROUND INFORMATION**

VERBAL BOUNDARY DESCRIPTION:

Block 237, Lot 8A - Closter Tax Map

7.9 acres

U.T.M.

18 589 140 4536 130

Yonkers, New Jersey-New York