156-158 Garfield Avenue (Almshouse), looking west
Photograph #1 New London, CT / New London county

Civic Institutions district

156-158 Garfield Avenue, looking southeast
Photograph #2

New London, CT/New London county

Civic Institution district

156-158 Garfield Avenue, looking east
Photograph # 3

New London, CT / New London County

Civic Institution district

156-158 Garfield Avenue, looking north
Photograph #4

New London, CT / New London county

Civic Institution district

179 Colman Street (Mitchell Isolation Hospital), looking east
Photograph #5

New London, CT / New London county

Civic Institution district

179 Colman Street (Mitchell Isolation Hospital), looking east
Photograph #6

New London, CT / New London county

Civic Institution district

179 Colman Street (Mitchell Isolation Hospital), looking southeast
Photograph #7

New London, CT / New London county

Civic Institution district

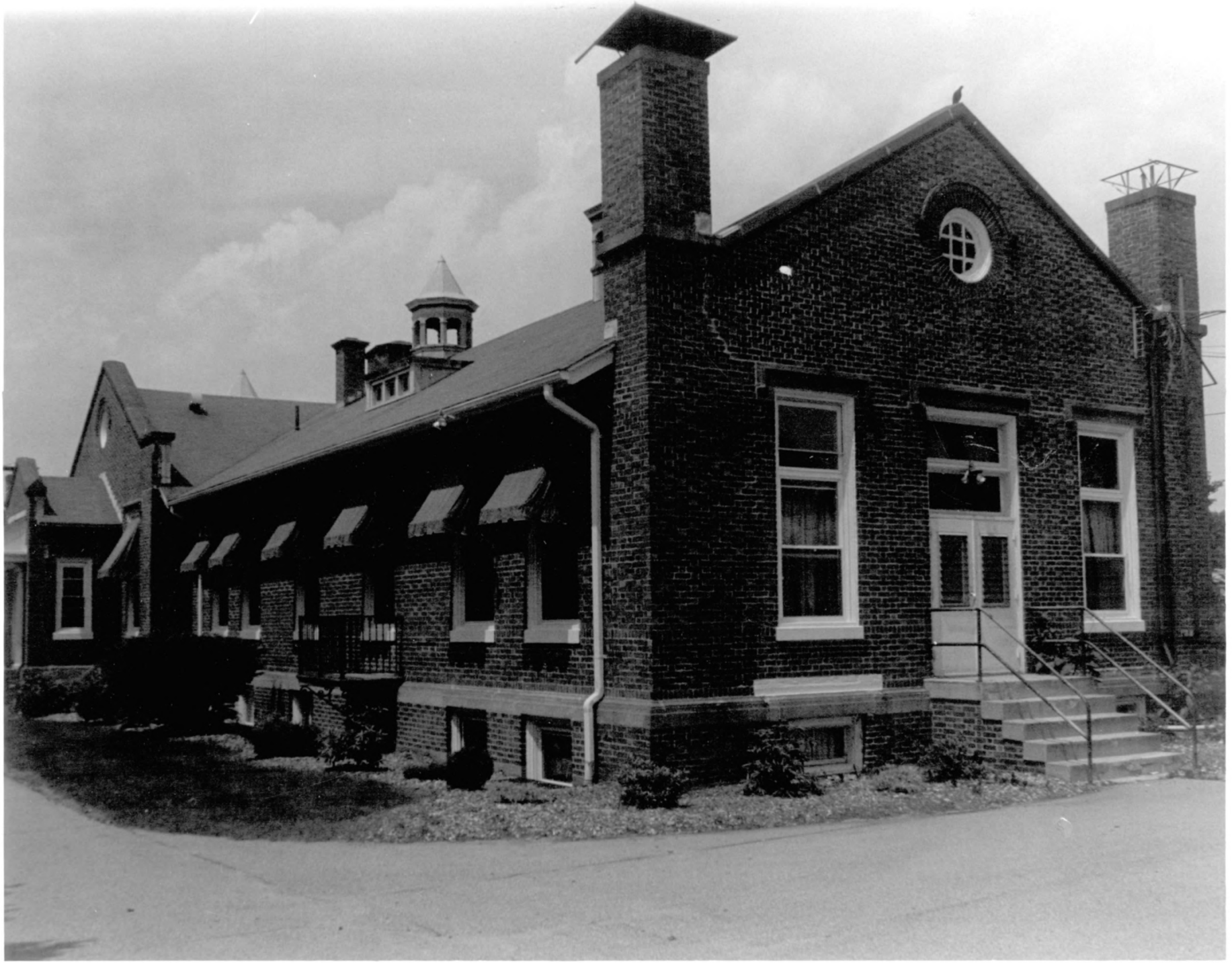

179 Colman Street (Mitchell Isolation Hospital), looking north
Photograph #8

New London, CT / New London county

Civic Institution District

171

171 Garfield Avenue, looking northwest
Photograph #9

New London, CT / New London county

Civic Institution district

171

171 and 173-175 Garfield Avenue (Memorial Hospital), looking northwest

New London, CT / New London County

Civic Institution district

173-175 Garfield Avenue, looking north
Photograph # 11

Newtonville, C

Civic Institution district

32 Walden Avenue (Nurses' Dormitory), looking south
Photograph #12

New London, CT / New London county

Civic Institution district