'98 2 15

St. Marthas AME Church and Parsonage
Doniphan County, Kansas
Nancy Sandstrom
~~Sept~~ ~~12~~ February 1998
KSHS
South view, north and east elevations
1/4

'98 2 15

St. Matthew AME Church & Parsonage
Doniphan County, Kansas

Nancy Sandeen
February 1998
KSHS
Southwest view, north elevation, west elevation

214

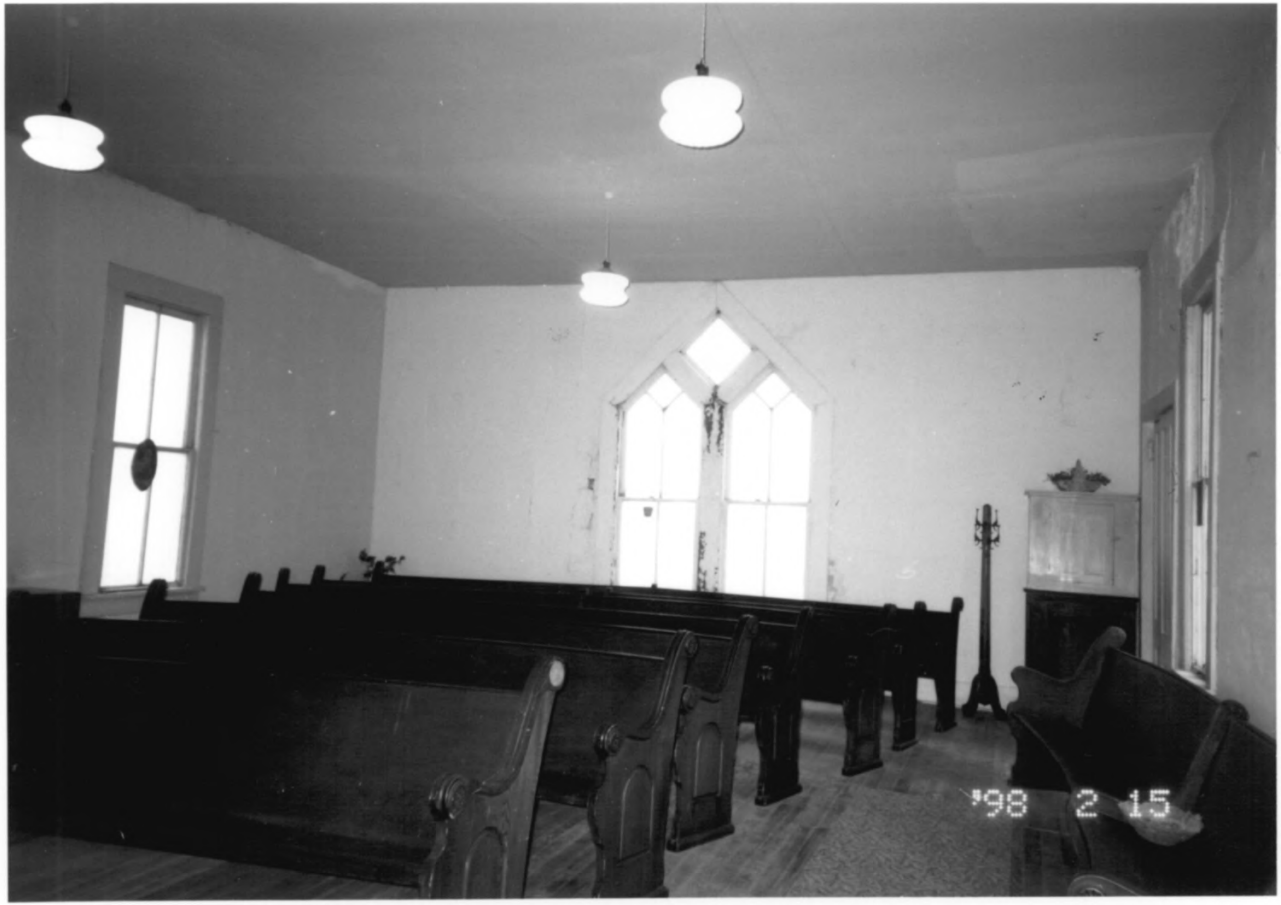
'98 2 15

St Marthe's AME Church and Parsonage
Doniphan County, Kansas
Nancy Sandeen
February 1998
KSHS
North view, Sanctuary
314

'98 2 15

St Marthas AME Church & Parsonage
Douglas County, Kansas

Nancy Sandelin

February 1998

KSHS

Southview, Sanctuary

4/4