

92 87

C. NUMBER 92-196-0037

B. COUNTY Vanderburgh

E. TOWN/CITY Evansville

F. QUAD SHEET Evansville South

S.O. SECURITIES

D. ADDRESS 329 Main Street

G. SITE X STRUCTURE

A. NAME

F. QUAD SHEET Evansville South
CENSUS TRACT # 118
16 449820 4202600
I. UTM Reference

STATE OF INDIANA
DEPARTMENT OF NATURAL RESOURCES
INDIANA HISTORIC SITES AND STRUCTURES INVENTORY

1. HISTORIC NAME CITIZENS NATIONAL BANK
2. OWNERSHIP: PUBLIC PRIVATE
NAME GREAT FIDELITY LIFE INSURANCE CO.
ADDRESS _____
3. LOCATION NOTES _____
4. VISIBLE FROM PUBLIC RIGHT OF WAY: 20-22-13 YES NO

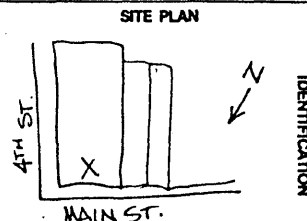

5. USE PRESENT PAST
Residential (sing.)
Residential (mult.)
Commerce
Industrial
Agriculture
Transportation
Organization
Military
Political
Unknown
Vacant
Other
6. CATEGORY DISTRICT
 BUILDING(S)
STRUCTURE
SITE
OBJECT
7. ACCESSIBLE YES/RESTRICTED
YES/UNRESTRICTED
NO
8. ENDANGERED YES/BY WHAT
 NO
9. DATE 1916
10. ARCHITECT/BUILDER LEE SIGDART, N.Y. ARCHT.

11. PERIODS: PREHISTORIC _____ 17TH/18TH CEN. _____ 1800-1880 _____ 1881-1899 _____ 1900-PRESENT

12. AREAS OF SIGNIFICANCE
Archeology-Prehistoric _____ Conservation _____ Law _____ Sculpture _____
Archeology-Historic _____ Economics _____ Literature _____ Social/Humanitarian _____
Agriculture _____ Education _____ Military _____ Theater _____
 Architecture _____ Engineering _____ Music _____ Transportation _____
Art _____ Exploration/Settlement _____ Philosophy _____ Other (Specify) _____
 Commerce _____ Industry _____ Politics/Government _____
Communications _____ Invention _____ Religion _____
Community Planning _____ Landscape Architecture _____ Science _____

13. STYLE Federal _____ Greek Revival _____ Gothic Revival _____ Italianate _____ Second Empire _____ Stick Style/Eastlake _____ Queen Anne _____ Romanesque Revival _____ Colonial Revival _____ Neo-Classical _____ Bungalow _____ Vernacular _____ Other (Specify) _____
14. CONDITION EXCELLENT _____ GOOD FAIR _____ DETERIORATED _____ RUINS _____ UNEXPOSED _____
15. ALTERATIONS UNALTERED _____ MINOR _____ MAJOR _____
16. SITE INTEGRITY ORIGINAL SITE _____ MOVED DATE _____
17. OUTBUILDINGS/SECONDARY STRUCTURES NO _____ YES _____
18. IN ESTABLISHED HISTORIC DISTRICT YES/NAME _____

19. DESCRIPTION OF ENVIRONMENT (NATURAL AND MAN-MADE) LANDMARK BLDG. ON MAIN STREET WALKWAY. PART OF BLDG. CAN BE SEEN IN EARLY PHOTO IN 82-196-0038 FILE.

20. INFORMATION SOURCES PIGEON TOWNSHIP ASSESSOR, CITY DIRECTORY





21. PREPARED BY NANCY J. LONG 22. DATE 10/5/77

IDENTIFICATION

CLASSIFICATION/DATE

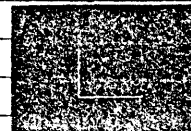
SIGNIFICANCE

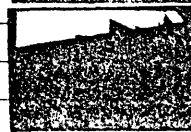
DESCRIPTION

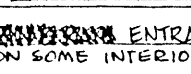
1. C RECTANGULAR PLAN
2. F 11 FULL STORIES ALUMINUM STRUCTURE ON TOP
3. C 3 BAYS ON FACADE, 11 BAYS ON SIDE
4. TERRA COTTA RESEMBLING SMOOTH DRESSED STONE. ENTABLATURE ABOVE FLOORS 2, 3, 9 AND 11.
5. D B-6 DECORATIVE PANELS
6. A-1 RECESSED PANELS; A-3 ENGAGED PIERS; B-2 ENTABLATURES; B-5 GRANITE PLINTH
7. F NO PORCH
8. A ROOFING UNKNOWN
9. J PROBABLY FLAT ROOF
10. D CHIMNEYS UNKNOWN
11. H " "
12. J NO DORMERS
13. M PARAPET CORNICE. LARGE-SCALE DENTIL MOULDING, LOW PEDIMENT OR TERRA COTTA
14. B STONE AT RIM
15. R NO RAKING TRIM
16. I " "
17. ALUMINUM SERVICE STRUCTURE ON ROOF
18. A FLAT WINDOWS
19. A PLAIN MOULDING
20. A PLAIN SIDES (ENGAGED PIERS BETWEEN BAYS OF 1ST 2 FLOORS)
21. B STONE SURROUNDS
22. B MOULDED STONE SILL
23. B DOUBLEHUNG SASH
24. A-1 OVER B-1 (UPPER FLOORS)
25. B 1ST 3 FLOORS ^{WINDOWS} CHANGED
26. B-1 CENTRAL ENTRANCE
27. SUBSTANTIALLY ALTERED ENTRANCE
28. 
29. 
30. 
31. 
32. 
33. 
34. 
35. A YES. ~~ENTRANCE~~ ENTRANCE NEAR ELEVATOR MARBLE. BRASS ELEVATOR DOORS MARBLE ON SOME INTERIOR WALLS; BRASS HARDWARE + MAIL CHUTE.

STATE OF INDIANA
DEPARTMENT OF NATURAL RESOURCES
INDIANA HISTORIC SITES AND STRUCTURES INVENTORY

Additional Architectural Information

A. NAME Southern Securities-Citizens National C. NUMBER 82-196-0037
Bank Building

B. ADDRESS 329 Main Street

D. UTM References 16 449820 4202600

E. This skyscraper was built for Citizens National Bank (established in 1873) in 1916 after the designs of William Lee Stoddart of New York as Evansville's first tall steel frame structure. The style should be compared to the Hulman Building of about ten years later in which the older building's architectural formula of "base+column+capital" was abandoned.

F. INFORMATION SOURCES Evansville Courier, 20 February 1916; Brant & Fuller.

G. PREPARED BY Douglas L. Stern

H. DATE 29 January 1982
