

PH0016276

HFB 3/2010  
20194709320

Form 10-300  
(Rev. 6-72)

UNITED STATES DEPARTMENT OF THE INTERIOR  
NATIONAL PARK SERVICE

### NATIONAL REGISTER OF HISTORIC PLACES INVENTORY - NOMINATION FORM

(Type all entries - complete applicable sections)

STATE: <b>Massachusetts</b>
COUNTY: <b>Middlesex</b>
FOR NPS USE ONLY
ENTRY DATE <b>MAY 8 1973</b>

**1. NAME**

COMMON:  
Job Lane House

AND/OR HISTORIC:  
" " "

**2. LOCATION**

STREET AND NUMBER:  
295 North Road

CITY OR TOWN:  
Bedford

CONGRESSIONAL DISTRICT:  
Fifth

STATE: Massachusetts CODE: 025 COUNTY: Middlesex CODE: 017

**3. CLASSIFICATION**

CATEGORY (Check One)	OWNERSHIP	STATUS	ACCESSIBLE TO THE PUBLIC
<input type="checkbox"/> District <input type="checkbox"/> Site <input type="checkbox"/> Object <input checked="" type="checkbox"/> Building <input type="checkbox"/> Structure <input type="checkbox"/> Object	<input type="checkbox"/> Public <input checked="" type="checkbox"/> Private <input type="checkbox"/> Both	Public Acquisition: <input type="checkbox"/> In Process <input checked="" type="checkbox"/> Being Considered <input type="checkbox"/> Occupied <input checked="" type="checkbox"/> Unoccupied <input checked="" type="checkbox"/> Preservation work in progress	Yes: <input type="checkbox"/> Restricted <input type="checkbox"/> Unrestricted <input checked="" type="checkbox"/> No

PRESENT USE (Check One or More as Appropriate)

<input type="checkbox"/> Agricultural	<input type="checkbox"/> Government	<input type="checkbox"/> Park	<input type="checkbox"/> Transportation	<input type="checkbox"/> Comments
<input type="checkbox"/> Commercial	<input type="checkbox"/> Industrial	<input checked="" type="checkbox"/> Private Residence	<input type="checkbox"/> Other (Specify)	
<input type="checkbox"/> Educational	<input type="checkbox"/> Military	<input type="checkbox"/> Religious		
<input type="checkbox"/> Entertainment	<input type="checkbox"/> Museum	<input type="checkbox"/> Scientific		

**4. OWNER OF PROPERTY**

OWNER'S NAME:  
Mrs. Louis K. Brown Municipal

STREET AND NUMBER:  
216 Concord Road

CITY OR TOWN:  
Bedford

STATE:  
Massachusetts

CODE:  
025

**5. LOCATION OF LEGAL DESCRIPTION**

COURTHOUSE, REGISTRY OF DEEDS, ETC.:  
Middlesex County Registry of Deeds, Southern District

STREET AND NUMBER:  
Cambridge Street

CITY OR TOWN:  
Cambridge

STATE:  
Massachusetts

CODE:  
025

**6. REPRESENTATION IN EXISTING SURVEYS**

TITLE OF SURVEY:  
Inventory of Historic Assets of the Commonwealth

DATE OF SURVEY: 1972  Federal  State  County  Local

DEPOSITORY FOR SURVEY RECORDS:  
Massachusetts Historical Commission

STREET AND NUMBER:  
40 Beacon Street

CITY OR TOWN:  
Boston

STATE:  
Massachusetts

CODE:  
025



SEE INSTRUCTIONS  
per phone call 5/75  
Darrell Midgette

STATE: Massachusetts  
COUNTY: Middlesex  
ENTRY NUMBER: 973  
DATE: MAY 8 1973  
FOR NPS USE ONLY

7. DESCRIPTION

CONDITION

(Check One)

Excellent     Good     Fair     Deteriorated     Ruins     Unexposed

(Check One)

Altered     Unaltered

(Check One)

Moved     Original Site

DESCRIBE THE PRESENT AND ORIGINAL (if known) PHYSICAL APPEARANCE

The Job Lane House in Bedford, built in 1664, is a saltbox with center chimney. It faces south with the west gable toward North Street. It is surrounded on three sides by fields. The remaining pines and hardwood of the once dense woods are still found on the east part of the property.

The house has had several additions, one in the form of a large shed extension on the north rear. This shed roof is slightly raised above the main house but follows the sloping salt box roof line. Another shed, about 12 feet long, extends from the west side of the house toward the street. The enclosed entrance porch is a much later addition and hopefully will be removed when the house is restored.

Five bays wide with a center entrance on the facade, the house retains its original lines in spite of alterations to the windows, which have been replaced and enlarged, and the shed additions. Originally covered with clapboards, the house was rehabilitated in 1900 and at this time recovered with shingles. Because of this new exterior fabric, it is not evident whether the house was originally a salt box or if the rear shed extension was a later, 18th century addition; the roof line has an unbroken slope to the rear, a possible argument that today's building form is original. The foundation is stone and the facade has plain corner posts.

The house is one bay deep in the main section with one window in the shed extension on the first floor and another beneath the slant of the shed roof on the second floor. There is a small attic window under each gable and secondary entrances on both the west and rear elevations.

The interior retains much of its early fabric- the narrow winding staircase in front of the chimney area and opposite the front door; wide floor boards; hand hewn beams; wood paneled walls; and early hinges and latches. In the west parlor, above the wainscoting, the walls are frescoed in a black and white design of a river scene, complete with side-wheeler and palm trees on the shore. It is believed to have been painted by Rufus Porter and is one of seven so executed in Bedford.

SEE INSTRUCTIONS



8. SIGNIFICANCE

PERIOD (Check One or More as Appropriate)

- Pre-Columbian       16th Century       18th Century       20th Century  
 15th Century       17th Century       19th Century

SPECIFIC DATE(S) (If Applicable and Known) 1664

AREAS OF SIGNIFICANCE (Check One or More as Appropriate)

- |  |   |  |  |
|--|---|--|--|
| <input type="checkbox"/> Aboriginal              | <input checked="" type="checkbox"/> Education   | <input type="checkbox"/> Political           | <input type="checkbox"/> Urban Planning  |
| <input type="checkbox"/> Prehistoric             | <input type="checkbox"/> Engineering            | <input type="checkbox"/> Religion/Philosophy | <input type="checkbox"/> Other (Specify) |
| <input type="checkbox"/> Historic                | <input type="checkbox"/> Industry               | <input type="checkbox"/> Science             |  |
| <input checked="" type="checkbox"/> Agriculture  | <input type="checkbox"/> Invention              | <input type="checkbox"/> Sculpture           |  |
| <input checked="" type="checkbox"/> Architecture | <input type="checkbox"/> Landscape Architecture | <input type="checkbox"/> Social/Humanitarian |  |
| <input type="checkbox"/> Art                     | <input type="checkbox"/> Literature             | <input type="checkbox"/> Theater             |  |
| <input type="checkbox"/> Commerce                | <input checked="" type="checkbox"/> Military    | <input type="checkbox"/> Transportation      |  |
| <input type="checkbox"/> Communications          | <input type="checkbox"/> Music                  |  |  |
| <input type="checkbox"/> Conservation            |   |  |  |



STATEMENT OF SIGNIFICANCE

The Job Lane House, Bedford, was built in 1664 by Job Lane and is the oldest dwelling in town. The original 1,500 acres of land were purchased by Lane from Fitz-John Winthrop, grandson of the first governor of Massachusetts. At that time, Bedford was part of the town of Billerica, a small inland settlement with a few scattered farms. The southern part of the town extended toward what was called "the wilderness" in early deeds. When Bedford was incorporated in 1729, one-half of the new town was taken from Billerica, placing all of the Winthrop grant in Bedford. The estate was surveyed after the death of Job Lane in 1697 and divided among his heirs.

Job Lane and his descendants were prominent in town, church, and military affairs. The house was one of those ordered garrisoned by the Colonial authorities for the protection against the Indians during King Philip's War in 1675. As the house was on the northern outskirts of town, it was of continuing military significance during the period of constant Indian threat, until the Revolutionary War.

John Lane (son of the builder) and his son Job, both held military rank. Another Job Lane, also a resident of the old house, responded to the alarm on April 19, 1775, and was wounded in Concord. When his son inherited the house, the will stated that the "old back kitchen" was to be reserved for the use of the neighbors in the area as a schoolhouse.

Because of its little-changed interior and in spite of its exterior additions, the house has architectural significance as an example of the skills and art of the housewright who chopped down the timber for building, and then turned it into beams and boards for construction of a house which would last over 300 years. The ornamental wainscoting and other early decorative features are still evident, as is the fresco believed to have been painted by Rufus Porter.

The town of Bedford hopes to acquire the house. After complete restoration the house will be open to the public. The ultimate goal is to restore the property to its original condition by April 19, 1975, demonstrating to the public a living farm, typical of the homes of embattled farmers of the American Revolution.

SEE INSTRUCTIONS

**9. MAJOR BIBLIOGRAPHICAL REFERENCES**

Farmer, John. Historical Memoir of Billerica. Amherst, N.H. 1816.  
Records of the Great Court, 1636.  
Journal of John Winthrop, 1638-1649.  
Billerica Vital Records, 1624-1792.  
 Brown, Louise K. The Revolutionary Town

**10. GEOGRAPHICAL DATA**

LATITUDE AND LONGITUDE COORDINATES DEFINING A RECTANGLE LOCATING THE PROPERTY			O R	LATITUDE AND LONGITUDE COORDINATES DEFINING THE CENTER POINT OF A PROPERTY OF LESS THAN TEN ACRES		
CORNER	LATITUDE	LONGITUDE		LATITUDE	LONGITUDE	
	Degrees Minutes Seconds	Degrees Minutes Seconds		Degrees Minutes Seconds	Degrees Minutes Seconds	
NW	° ' "	° ' "		42° 30' 45½"	71° 17' 04"	
NE	° ' "	° ' "				
SE	° ' "	° ' "				
SW	° ' "	° ' "				

APPROXIMATE ACREAGE OF NOMINATED PROPERTY: less than ten acres

LIST ALL STATES AND COUNTIES FOR PROPERTIES OVERLAPPING STATE OR COUNTY BOUNDARIES

STATE:	CODE	COUNTY	CODE



**11. FORM PREPARED BY**

NAME AND TITLE: Elizabeth R. Amadon State Survey Director

ORGANIZATION: Massachusetts Historical Commission DATE: March 13, 1973

STREET AND NUMBER: 40 Beacon Street,

CITY OR TOWN: Boston STATE: Massachusetts CODE: 025

**12. STATE LIAISON OFFICER CERTIFICATION NATIONAL REGISTER VERIFICATION**

As the designated State Liaison Officer for the National Historic Preservation Act of 1966 (Public Law 89-665), I hereby nominate this property for inclusion in the National Register and certify that it has been evaluated according to the criteria and procedures set forth by the National Park Service. The recommended level of significance of this nomination is:

National  State  Local

Name John F.X. Davoren  
 Chairman, Massachusetts Historical Commission, Secretary of the Commonwealth

Date March 26, 1973

I hereby certify that this property is included in the National Register.

Robert W. Utley  
 Director, Office of Archeology and Historic Preservation

Date 5/8/73

ATTEST:  
[Signature]  
 Keeper of The National Register

Date 4 25 73

SEE INSTRUCTIONS

PROPERTY

*Joh Lane House* STATE *Mass*

*Middlesex*

WORKING NUMBER

*4.5.73.2746*

*6/22/73*

TECH REVIEW

Photos 1

Maps 1

CONTROL REVIEW

*CM  
4-13-  
73*

*OK*

HISTORIAN

*Accept- AMJ  
4/16/73*

*Accept 4-23-73 Skell*

ARCHITECTURAL HISTORIAN

*accept  
KH  
4/24/73*

ARCHEOLOGIST

REVIEW UNIT CHIEF

BRANCH CHIEF

*OK  
4/25/73  
4/25*

KEEPER

National Register write-up \_\_\_\_\_

Send-back \_\_\_\_\_

Federal Register entry 7-3-73

Re-submit \_\_\_\_\_

Entered \_\_\_\_\_

MAY 8 1973



MASSACHUSETTS

BEDFORD

JOB LANE HOUSE

NPS Number 5/8/73

Title: LANE, Job, House

Loc. MIDDLESEX, MASS.

FRONT FACADE

①

PROPERTY OF THE NATIONAL REGISTER

UNITED STATES DEPARTMENT OF THE INTERIOR  
NATIONAL PARK SERVICE

NATIONAL REGISTER OF HISTORIC PLACES  
PROPERTY PHOTOGRAPH FORM

(Type all entries - attach to or enclose with photograph)

1. NAME		
COMMON	AND/OR HISTORIC	NUMERIC CODE (Assigned by NPS)
Job Lane House		MAY 8 1973

2. LOCATION		
STATE	COUNTY	TOWN
Massachusetts	Middlesex	Bedford
STREET AND NUMBER		

295 North Road

3. PHOTO REFERENCE		
PHOTO CREDIT	DATE	NEGATIVE FILED AT
Bedford Historical Commission		Bedford Historical Commission

4. IDENTIFICATION
DESCRIBE VIEW, DIRECTION, ETC.

Front (south) facade, facing to the north

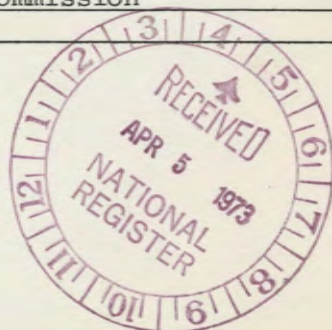

**NATIONAL REGISTER OF HISTORIC PLACES  
PROPERTY MAP FORM**

*(Type all entries - attach to or enclose with map)*

**1. NAME**

COMMON

Job Lane House

AND/OR HISTORIC

NUMERIC CODE *(Assigned by NPS)*

MAY 8 1973

**2. LOCATION**

STATE

Massachusetts

COUNTY

Middlesex

TOWN

Bedford

STREET AND NUMBER

295 North Road

**3. MAP REFERENCE**

SOURCE

U.S.G.S.

Billerica, Mass

DATE

1965

SCALE

1:24,000

REQUIREMENTS: PROPERTY BOUNDARIES, WHERE REQUIRED, AND NORTH ARROW.



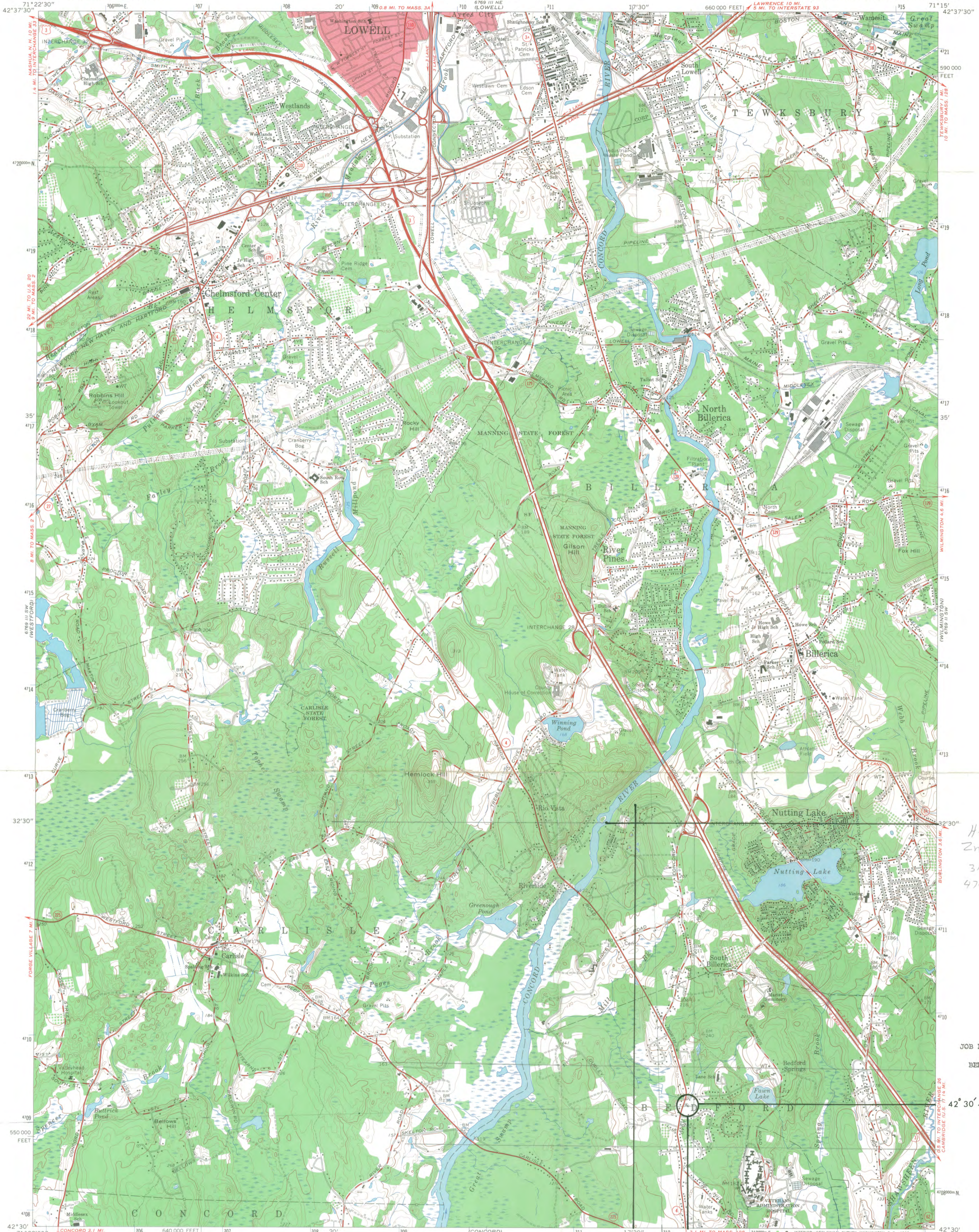

H3  
2n19  
312010  
4709320

JOB LANE HOUSE  
BEDFORD



Mapped, edited, and published by the Geological Survey  
Control by USGS, USC&GS, and Massachusetts Geodetic Survey  
Topography by planetable surveys 1939. Revised 1965  
Polyconic projection, 1927 North American datum  
10,000-foot grid based on Massachusetts coordinate system,  
mainland zone  
1000-meter Universal Transverse Mercator grid ticks,  
zone 19, shown in blue  
Red tint indicates areas in which only landmark buildings are shown

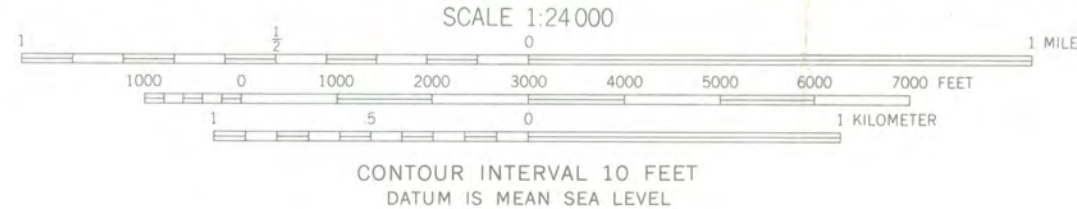
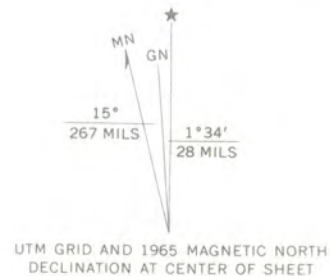

71 17 04

ROAD CLASSIFICATION  
Heavy-duty ——— Light-duty ———  
Medium-duty ——— Unimproved dirt ———  
○ Interstate Route ○ U.S. Route ○ State Route



BILLERICA, MASS.  
N4230—W7115/7.5

1965

AMS 6769 III SE—SERIES V814

THIS MAP COMPLIES WITH NATIONAL MAP ACCURACY STANDARDS  
FOR SALE BY U.S. GEOLOGICAL SURVEY, WASHINGTON, D. C. 20242  
A FOLDER DESCRIBING TOPOGRAPHIC MAPS AND SYMBOLS IS AVAILABLE ON REQUEST



The Commonwealth of Massachusetts

Office of the Secretary

Massachusetts Historical Commission

John F. X. Davoren
Secretary of the Commonwealth

3--Joy-Street
40 Beacon Street

Boston, Mass. 02108

April 2, 1973

National Register of Historic Places
Department of the Interior
National Park Service
18th and C Streets, N. W.
Washington, D. C. 20240



Attention: Mr. Jerry Rogers

CERTIFIED MAIL

Dear Jerry:

Enclosed are National Register submissions for:

- Middlesex County, Bedford, Job Lane House;
" " , Cambridge, Dexter Pratt House;
" " , Chelmsford, Old Chelmsford Garrison House Complex.

These have been declared eligible for submission by the Massachusetts Historical Commission, the State Review Board, and have been signed by Secretary of the Commonwealth John F. X. Davoren, Chairman of the Massachusetts Historical Commission and designated the State Liaison Officer.

Please note that the properties covered by these submissions are to be included in our 1974 apportionment warrant. Therefore, we would appreciate your processing these nominations promptly. Please let us know if any other information is needed.

Sincerely,

Bob

Robert B. Rettig
Executive Director
Massachusetts Historical Commission

RBR/akc
enclosures

ENTRIES IN THE NATIONAL REGISTER

STATE      MASSACHUSETTS

Date Entered      MAY 8 1973

<u>Name</u>	<u>Location</u>
South End District	Boston Suffolk County
Hammond Castle	Gloucester Essex County
Gloucester City Hall	Gloucester Essex County
Brattle (William) House	Cambridge Middlesex County
The House of Seven Gables Historic District	Salem Essex County
Hale (Edward Everett) House	(Roxbury) Boston Suffolk County
Lane (Job) House	Bedford Middlesex County

Also Notified

Hon. Edward M. Kennedy  
Hon. Edward W. Brooke  
Hon. John Hoakley  
Hon. Michael J. Harrington  
Hon. Thomas P. O'Neill, Jr.  
Hon. Paul Cronin

State Historic Preservation Officer  
Hon. John F. X. Davoren  
Secretary of the Commonwealth  
Chairman, Massachusetts Historical  
Commission  
40 Beacon Street  
Boston, Massachusetts 02108

Director, Northeast Region

5/9/73

NRowland:mmm

PHR

# F. Y. 1973 APPORTIONMENT WARRANT NOMINATION

(DUE 1 APRIL 1973)



[ IF YOU HAVE NOT RECEIVED ACKNOWLEDGEMENT OF THIS  
NOMINATION BY 1 MAY 73, PLEASE NOTIFY US AT ONCE ]

**NOTIFICATION OF GRANT-IN-AID ACTION**

Do Not Use This Space

1. STATE APPLICATION IDENTIFIER

25-74-00055-00

2. (Reserved for use by State central information reception agency)

3. GRANTOR: a. Federal agency

Department of the Interior

b. Organizational unit

National Park Service

c. Administering office - (1) Name

Division of Grants

(2) Address - Street or P.O. Box

18th and C Streets NW.

City

Washington

State

D. C.

Zip Code

20240

4. FEDERAL AGENCY GRANT IDENTIFIER: a. Code

25-74-00055-00

b. Title

Job Lane House Acquisition

c. Purpose The Job Lane House, a saltbox style structure built in 1664, is significant as the oldest dwelling in Bedford. The house will be acquired by the Town of Bedford.

5. GRANTEE: a. Name

Massachusetts Mrs. Elizabeth R. Amadon, Exec. Director, Massachusetts Historical Commission

b. Address - Street or P.O. Box

40 Beacon Street

City

Boston

State

Massachusetts

Zip Code

02108

6. GRANTEE TYPE (Check only the single most applicable box)

a. State  b. Inter-state  c. County  d. City  e. School district  f. Special unit  g. Community action  h. Sponsored organization  i. Other

7. APPLICATION RECEIPT DATE

Year Month Day  
75 | 01 | 07

8. ACTION DATE

Year Month Day  
75 | 01 | 27

9. EFFECTIVE STARTING DATE

Year Month Day  
75 | 01 | 27

10. ENDING DATE

Year Month Day  
78 | 01 | 26

11. TYPE OF ACTION (Check as many boxes as apply to this action)

a. New grant  b. Continuation grant  c. Supplemental grant (identify agency in item 16)  d. Change in existing grant (1) Increase in duration  (2) Decrease in duration  (3) Cancellation  (4) Increase(\$) (5) Decrease(\$)

12. AMOUNT OF CONTRIBUTION

a. Federal - (1) basic \$ 9,775 (2) Supplemental \$

b. State

\$ 25,225\*

c. Local

\$

d. Other

\$

13. CATALOG OF FEDERAL DOMESTIC ASSISTANCE PROGRAM (if none, clarify in item 16)

a. Program Number

15.904

b. Supplemental Program Number

14. AUTHORIZATION

a. Federal Budget Accounts 10-58-1040-0-1-405

b. Public Laws PL Title Sec. 89 665

c. U.S. Code 16 U.S.C. 470

15. FACILITY LOCATION: (For facility grant actions only)

a. City 295 North Road, Bedford

b. County

Middlesex

16. REMARKS

\*Town of Bedford thru the Bedford Historical Commission

FEDERAL ASSISTANCE		2. APPLICANT'S APPLICATION	a. NUMBER None	3. S. E. APPLICATION IDENTIFIER	a. NUMBER 74070490		
1. TYPE OF ACTION <input type="checkbox"/> PREAPPLICATION <input checked="" type="checkbox"/> APPLICATION <small>(Mark appropriate box)</small> <input type="checkbox"/> NOTIFICATION OF INTENT (Opt.) <input type="checkbox"/> REPORT OF FEDERAL ACTION	Leave Blank		b. DATE Year month day 19 77 08 17		b. DATE ASSIGNED Year month day 19 74 08 13		
			4. LEGAL APPLICANT/RECIPIENT				5. FEDERAL EMPLOYER IDENTIFICATION NO. 046-002-284
a. Applicant Name : Massachusetts Historical Commission b. Organization Unit : c. Street/P.O. Box : 294 Washington Street d. City : Boston e. County : Suffolk f. State : Massachusetts g. ZIP Code: 02108 h. Contact Person (Name & telephone No.) : Elizabeth Reed Amadon, S.H.P.O. (617) 727-8470				6. PRO-GRAM (From Federal Catalog) a. NUMBER 1 5 • 9 0 4 b. TITLE Historic Preservation			
7. TITLE AND DESCRIPTION OF APPLICANT'S PROJECT Job Lane House, Phase II, Acquisition Project, Bedford, Middlesex County  "Bring the Federal share of this phases acquisition project up to 50% of eligible costs. Phase II is being initiated in fiscal year 1975 as adequate funding is no longer available in fiscal year 1974. Source of nonfederal match is the town of Bedford.				8. TYPE OF APPLICANT/RECIPIENT A-State H-Community Action Agency B-Interstate I-Higher Educational Institution C-Substate J-Indian Tribe District K-Other (Specify): D-County E-City F-School District G-Special Purpose District Enter appropriate letter <input type="checkbox"/> A			
10. AREA OF PROJECT IMPACT (Names of cities, counties, States, etc.) Commonwealth of Massachusetts			11. ESTIMATED NUMBER OF PERSONS BENEFITING 5,689,170		9. TYPE OF ASSISTANCE A-Basic Grant D-Insurance B-Supplemental Grant E-Other C-Loan Enter appropriate letter(s) <input type="checkbox"/> A		
13. PROPOSED FUNDING			14. CONGRESSIONAL DISTRICTS OF:		12. TYPE OF APPLICATION A-New C-Revision E-Augmentation B-Renewal D-Continuation Enter appropriate letter <input type="checkbox"/> A		
a. FEDERAL \$ 7,725 .00 b. APPLICANT 17,500 .00 c. STATE 9.775 .00 d. LOCAL .00 e. OTHER .00 f. TOTAL \$ 35,000 .00		a. APPLICANT 9 b. PROJECT 5  16. PROJECT START DATE Year month day 19 see #34 17. PROJECT DURATION 36 Months  18. ESTIMATED DATE TO BE SUBMITTED TO FEDERAL AGENCY Year month day 19 77 08 17		15. TYPE OF CHANGE (For 1st or 1st) A-Increase Dollars F-Other (Specify): B-Decrease Dollars C-Increase Duration D-Decrease Duration E-Cancellation Enter appropriate letter(s) <input type="checkbox"/> <input type="checkbox"/> <input type="checkbox"/>			
20. FEDERAL AGENCY TO RECEIVE REQUEST (Name, City, State, ZIP code) National Park Service, Washington D.C. 20240				21. REMARKS ADDED <input type="checkbox"/> Yes <input checked="" type="checkbox"/> No			
22. THE APPLICANT CERTIFIES THAT ▶		a. To the best of my knowledge and belief, data in this preapplication/application are true and correct, the document has been duly authorized by the governing body of the applicant and the applicant will comply with the attached assurances if the assistance is approved.		b. If required by OMB Circular A-95 this application was submitted, pursuant to instructions therein, to appropriate clearinghouses and all responses are attached:  (1) Office of State Planning <input type="checkbox"/> <input checked="" type="checkbox"/> (2) <input type="checkbox"/> <input type="checkbox"/> (3) <input type="checkbox"/> <input type="checkbox"/> Response attached			
23. CERTIFYING REPRESENTATIVE Elizabeth Reed Amadon, Exec. Dir. and S.H.P.O.		b. SIGNATURE 		c. DATE SIGNED Year month day 19 77 08 17			
24. AGENCY NAME Department of the Interior				25. APPLICATION RECEIVED Year month day 1977 08 23			
26. ORGANIZATIONAL UNIT National Park Service			27. ADMINISTRATIVE OFFICE Grants Administration Division		28. FEDERAL APPLICATION IDENTIFICATION		
29. ADDRESS 18th & C Streets NW., Washington, D.C. 20240				30. FEDERAL GRANT IDENTIFICATION 25-75-00153-00			
31. ACTION TAKEN <input checked="" type="checkbox"/> a. AWARDED <input type="checkbox"/> b. REJECTED <input type="checkbox"/> c. RETURNED FOR AMENDMENT <input type="checkbox"/> d. DEFERRED <input type="checkbox"/> e. WITHDRAWN		32. FUNDING a. FEDERAL \$ 7,725 .00 b. APPLICANT 7,725 .00 c. STATE .00 d. LOCAL .00 e. OTHER .00 f. TOTAL \$ 15,450 .00		33. ACTION DATE Year month day 19 77 09 19 35. CONTACT FOR ADDITIONAL INFORMATION (Name and telephone number) Stephen D. Newman (202) 523-5472		34. STARTING DATE Year month day 19 77 09 19 36. ENDING DATE Year month day 19 80 09 18 37. REMARKS ADDED <input type="checkbox"/> Yes <input checked="" type="checkbox"/> No	
38. FEDERAL AGENCY A-95 ACTION a. In taking above action, any comments received from clearinghouses were considered. If agency response is due under provisions of Part 1, OMB Circular A-95, it has been or is being made.				b. FEDERAL AGENCY A-95 OFFICIAL (Name and telephone no.) same as #35			

SECTION I - APPLICANT/RECIPIENT DATA

SECTION II - CERTIFICATION

SECTION III - FEDERAL AGENCY ACTION