



9763

10-25-71

UNITED STATES DEPARTMENT OF THE INTERIOR
NATIONAL PARK SERVICE

**NATIONAL REGISTER OF HISTORIC PLACES
PROPERTY PHOTOGRAPH FORM**

(Type all entries - attach to or enclose with photograph)

STATE New Hampshire	
COUNTY Rockingham	
FOR NPS USE ONLY	
ENTRY NUMBER 91.11.33.0008	DATE 11/5/71

SEE INSTRUCTIONS

1. NAME			
COMMON: Whidden-Ward House			
AND/OR HISTORIC: (Michael Whidden House)			
2. LOCATION			
STREET AND NUMBER: 117 Deer Street			
CITY OR TOWN: Portsmouth			
STATE: New Hampshire	CODE 33	COUNTY: Rockingham	CODE 015
3. PHOTO REFERENCE			
PHOTO CREDIT: Historic American Building Survey			
DATE OF PHOTO: 1937			
NEGATIVE FILED AT: Library of Congress #9763/122			
4. IDENTIFICATION			
DESCRIBE VIEW, DIRECTION, ETC. Exterior facing north			

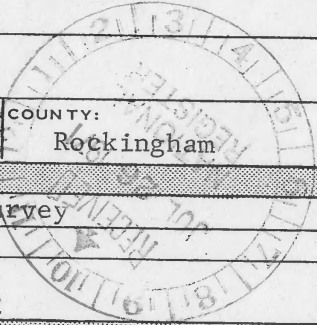



9763

179-2

Approved with the assistance of the Library of Congress

UNITED STATES DEPARTMENT OF THE INTERIOR
NATIONAL PARK SERVICE

NATIONAL REGISTER OF HISTORIC PLACES

PROPERTY PHOTOGRAPH FORM

(Type all entries - attach to or enclose with photograph)

STATE New Hampshire	
COUNTY Rockingham	
FOR NPS USE ONLY	
ENTRY NUMBER 71.11.33.0008	DATE 11/5/71

SEE INSTRUCTIONS

1. NAME

COMMON: Whidden-Ward House
 AND/OR HISTORIC: (Michael Whidden House)

2. LOCATION

STREET AND NUMBER:
117 Deer Street

CITY OR TOWN:
Portsmouth

STATE: New Hampshire	CODE 33	COUNTY: Rockingham	CODE 015
-------------------------	------------	-----------------------	-------------

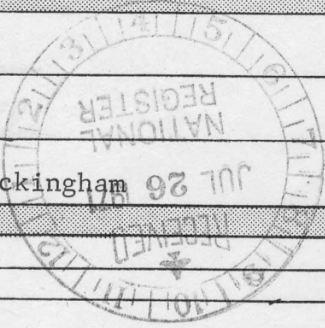

3. PHOTO REFERENCE

PHOTO CREDIT: Historic American Building Survey
 DATE OF PHOTO: 1937
 NEGATIVE FILED AT:
Library of Congress #9763/122

4. IDENTIFICATION

DESCRIBE VIEW, DIRECTION, ETC.

Interior Entrance Hall



9763
122-3

Deposited with the collections of the Library of Congress

UNITED STATES DEPARTMENT OF THE INTERIOR
NATIONAL PARK SERVICE

**NATIONAL REGISTER OF HISTORIC PLACES
PROPERTY PHOTOGRAPH FORM**

(Type all entries - attach to or enclose with photograph)

STATE New Hampshire	
COUNTY Rockingham	
FOR NPS USE ONLY	
ENTRY NUMBER 97.11.33.0008	DATE 11/5/71

SEE INSTRUCTIONS

1. NAME			
COMMON: Whidden-Ward House			
AND/OR HISTORIC: (Michael Whidden House)			
2. LOCATION			
STREET AND NUMBER: 117 Deer Street			
CITY OR TOWN: Portsmouth			
STATE: New Hampshire	CODE 33	COUNTY: Rockingham	CODE 015
3. PHOTO REFERENCE			
PHOTO CREDIT: Historic American Building Survey			
DATE OF PHOTO: 1937			
NEGATIVE FILED AT: Library of Congress #9763/122			
4. IDENTIFICATION			
DESCRIBE VIEW, DIRECTION, ETC. Stairway			

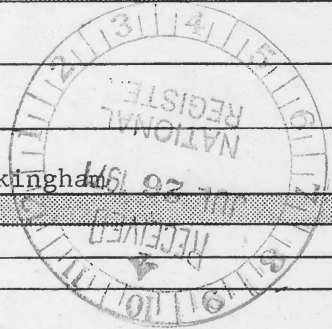

PROPERTY OF THE NATIONAL REGISTER



9763

122-4

UNITED STATES DEPARTMENT OF THE INTERIOR
NATIONAL PARK SERVICE

**NATIONAL REGISTER OF HISTORIC PLACES
PROPERTY PHOTOGRAPH FORM**

(Type all entries - attach to or enclose with photograph)

STATE New Hampshire	
COUNTY Rockingham	
FOR NPS USE ONLY	
ENTRY NUMBER 71,11,33,0008	DATE 11/5/71

SEE INSTRUCTIONS

1. NAME			
COMMON:		Whidden-Ward House	
AND/OR HISTORIC:		(Michael Whidden House)	
2. LOCATION			
STREET AND NUMBER:			
117 Deer Street			
CITY OR TOWN:			
Portsmouth			
STATE:		CODE	COUNTY:
New Hampshire		33	Rockingham
			CODE 015
3. PHOTO REFERENCE			
PHOTO CREDIT:		Historic American Building Survey	
DATE OF PHOTO:		1937	
NEGATIVE FILED AT:		Library of Congress #9763/122	
4. IDENTIFICATION			
DESCRIBE VIEW, DIRECTION, ETC.			
Second Story Hall			

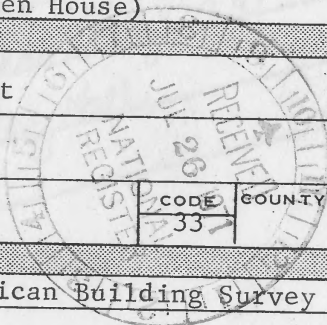

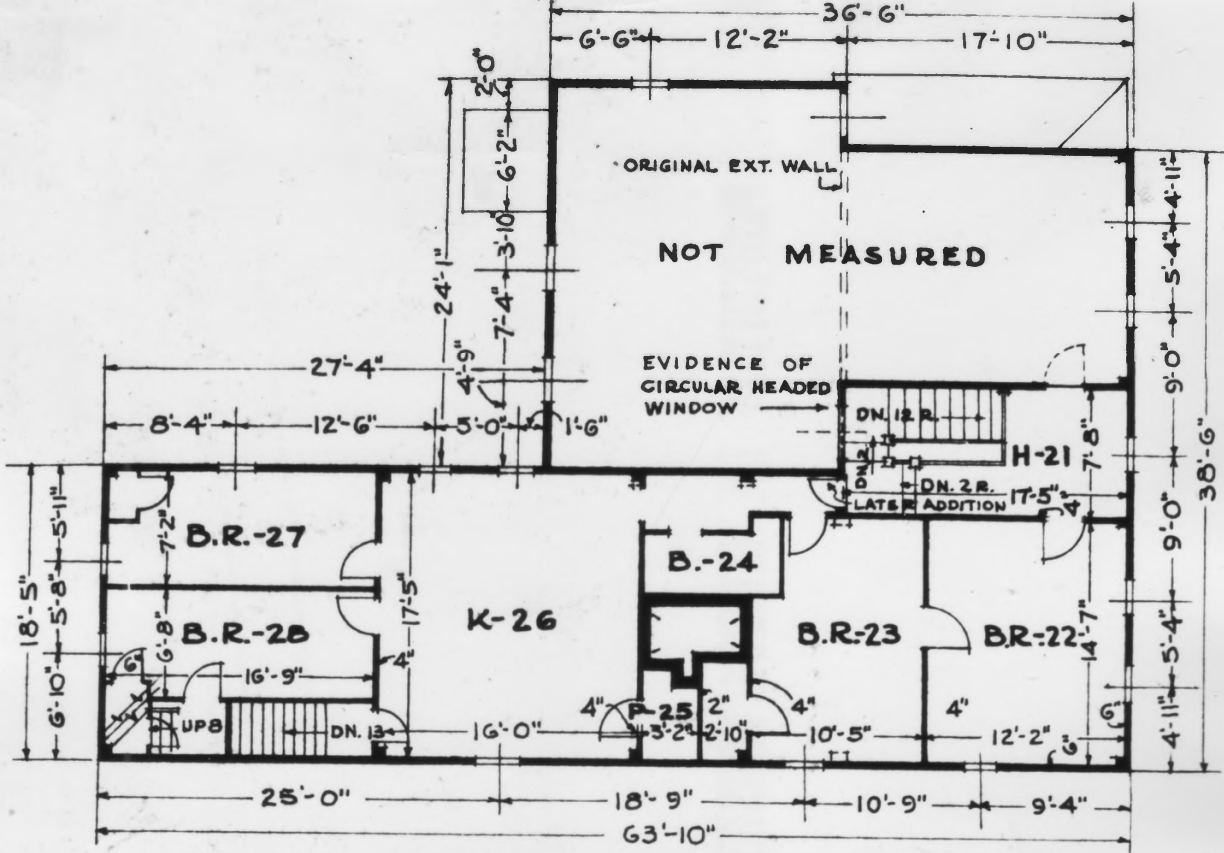

SECOND FLOOR PLAN

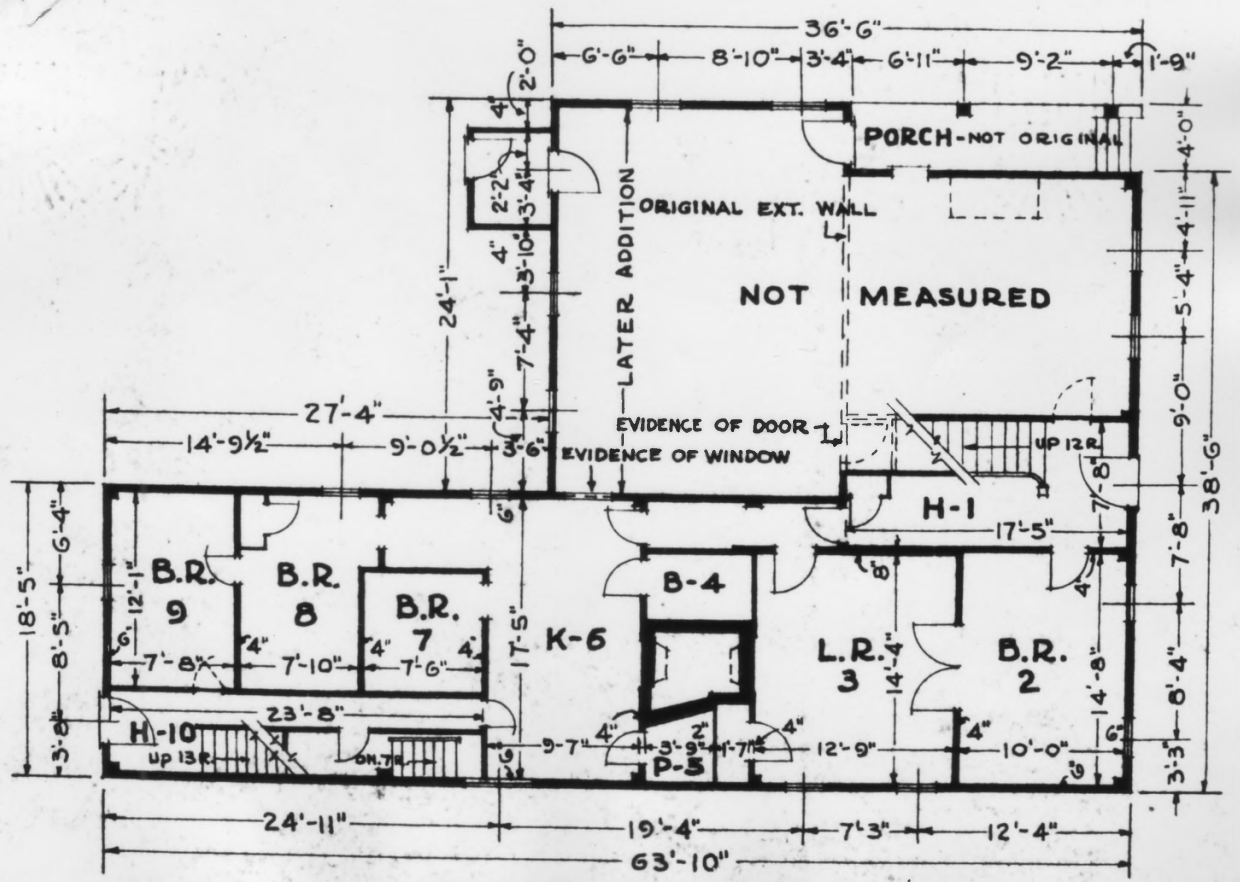

FIRST FLOOR PLAN

LO. GEOFFRION DEL.

SCALE - 1/4" = 1'

UNITED STATES DEPARTMENT OF THE INTERIOR
NATIONAL PARK SERVICE

NATIONAL REGISTER OF HISTORIC PLACES
PROPERTY PHOTOGRAPH FORM

(Type all entries - attach to or enclose with photograph)

STATE New Hampshire	
COUNTY Rockingham	
FOR NPS USE ONLY	
ENTRY NUMBER 71, 11, 33, 0008	DATE 11/5/71

SEE INSTRUCTIONS

1. NAME			
COMMON: Whidden-Ward House			
AND/OR HISTORIC: (Michael Whidden House)			
2. LOCATION			
STREET AND NUMBER: 117 Deer Street			
CITY OR TOWN: Portsmouth			
STATE: New Hampshire	CODE 33	COUNTY: Rockingham	CODE 015
3. PHOTO REFERENCE			
PHOTO CREDIT: Peter Randall			
DATE OF PHOTO: 1971			
NEGATIVE FILED AT: Portsmouth Preservation, Inc., 111 Bow St., Portsmouth, N. H. Original drawings - Library of Congress - HABS			
4. IDENTIFICATION			
DESCRIBE VIEW, DIRECTION, ETC. First Floor Plan			

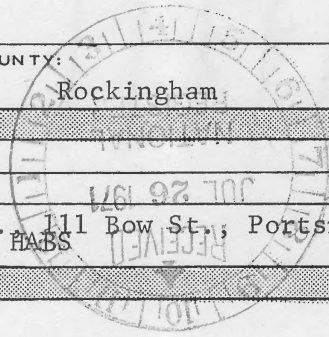

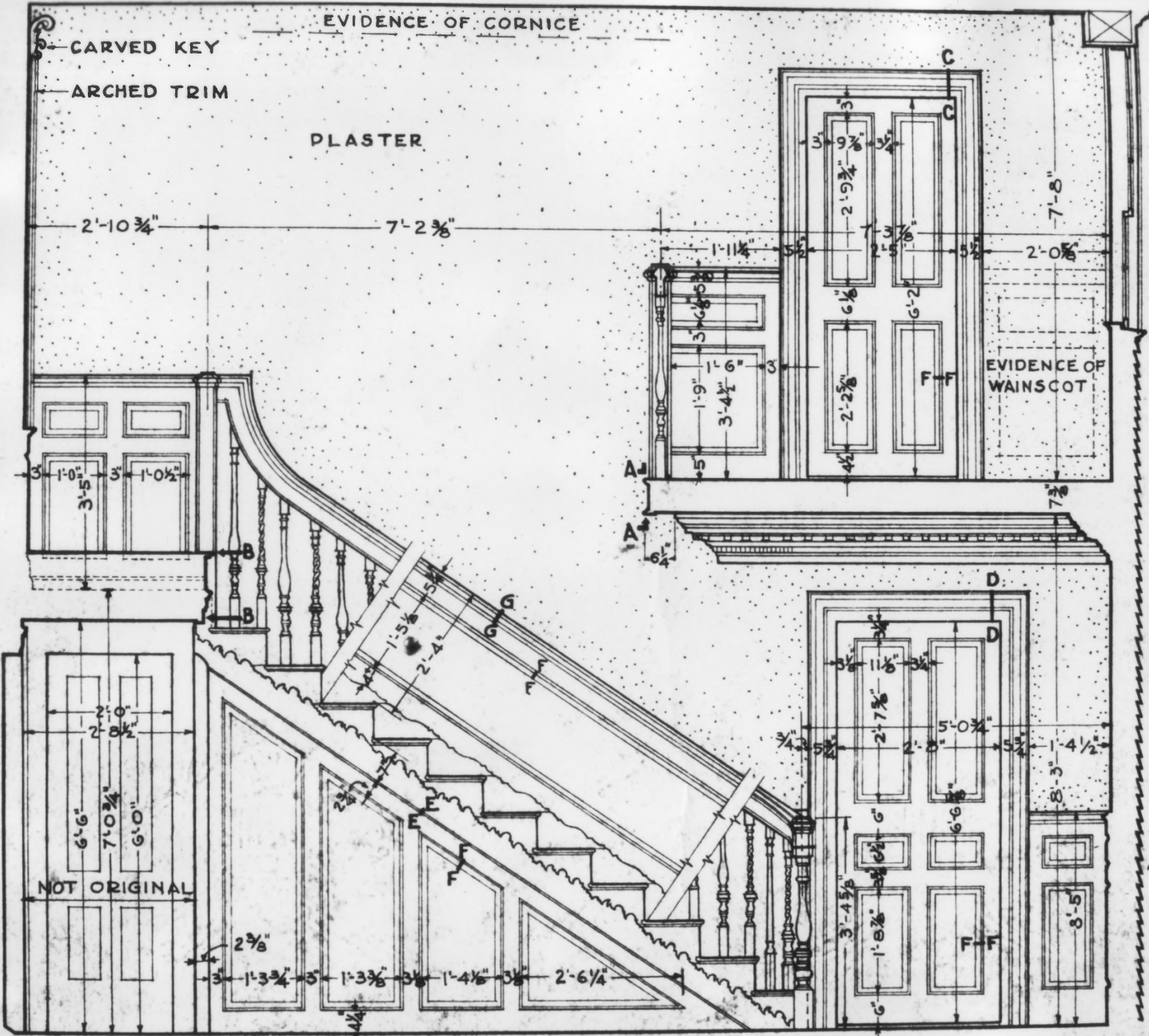

EAST ELEVATION

SCALE - $\frac{1}{4}$ " = 1'-0"

$\frac{1}{4}$ "

UNITED STATES DEPARTMENT OF THE INTERIOR
NATIONAL PARK SERVICE

NATIONAL REGISTER OF HISTORIC PLACES

PROPERTY PHOTOGRAPH FORM

(Type all entries - attach to or enclose with photograph)

STATE New Hampshire	
COUNTY Rockingham	
FOR NPS USE ONLY	
ENTRY NUMBER 91.11.33.0008	DATE 11/5/71

SEE INSTRUCTIONS

1. NAME			
COMMON: Whidden-Ward House			
AND/OR HISTORIC: (Michael Whidden House)			
2. LOCATION			
STREET AND NUMBER: 117 Deer Street			
CITY OR TOWN: Portsmouth			
STATE: New Hampshire	CODE 33	COUNTY: Rockingham	CODE 015
3. PHOTO REFERENCE			
PHOTO CREDIT: Peter Randall			
DATE OF PHOTO: 1971			
NEGATIVE FILED AT: Portsmouth Preservation, Inc., 111 Bow St., Portsmouth, N. H. Original drawings - Library of Congress - HABS			
4. IDENTIFICATION			
DESCRIBE VIEW, DIRECTION, ETC. East Elevation			

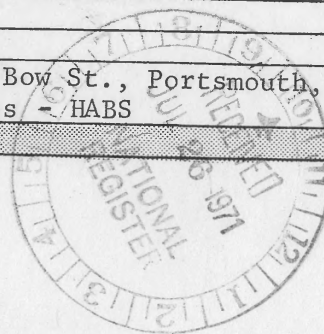

PROPERTY OF THE NATIONAL REGISTER

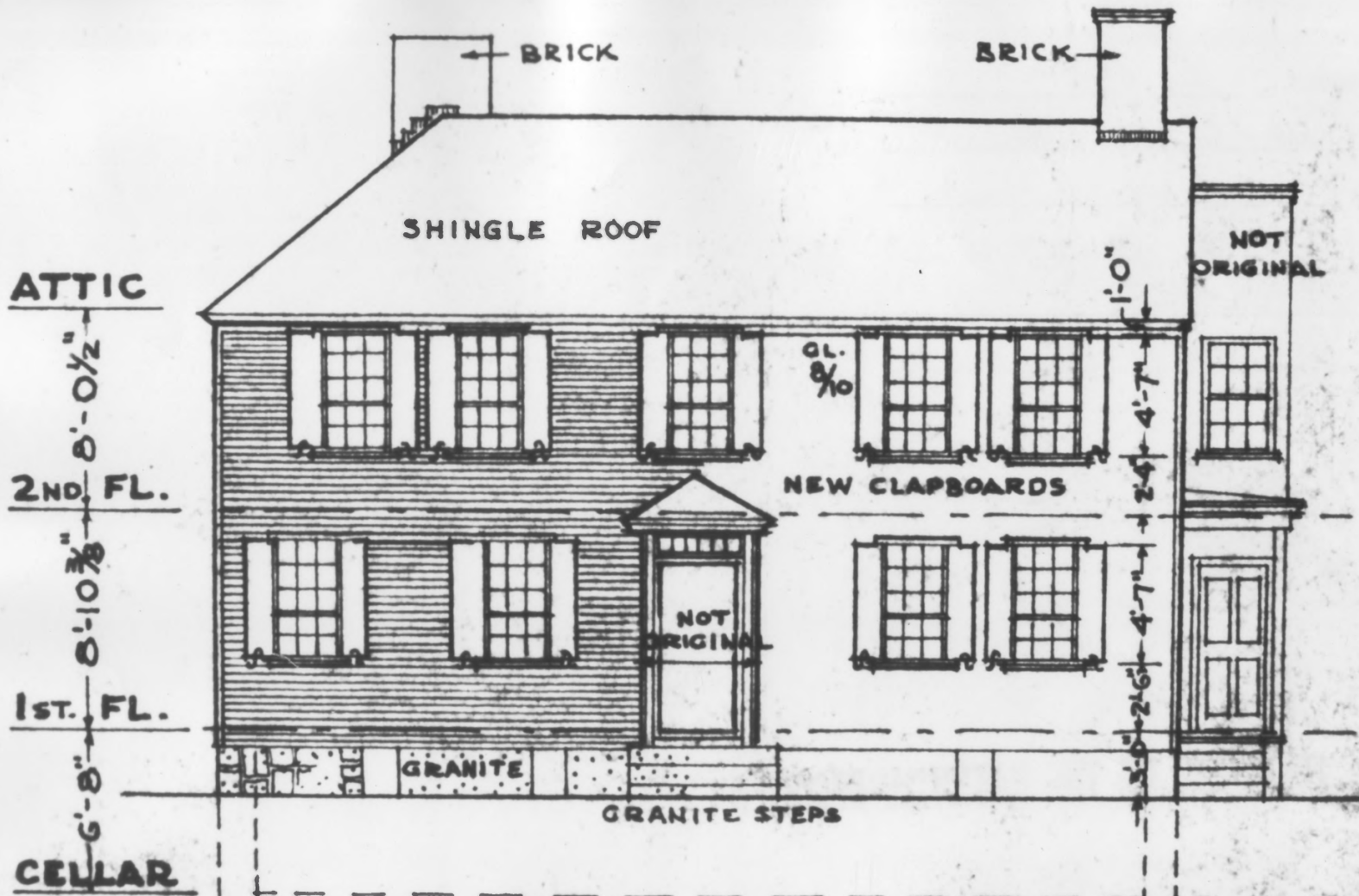

NOTE: NO BLINDS AT PRESENT - EVIDENCE OF BLINDS ONLY WHERE SHOWN.

SOUTH-EAST ELEVATION

UNITED STATES DEPARTMENT OF THE INTERIOR
NATIONAL PARK SERVICE

NATIONAL REGISTER OF HISTORIC PLACES

PROPERTY PHOTOGRAPH FORM

(Type all entries - attach to or enclose with photograph)

STATE New Hampshire	
COUNTY Rockingham	
FOR NPS USE ONLY	
ENTRY NUMBER 9111.33.0008	DATE 11/5/71

SEE INSTRUCTIONS

1. NAME			
COMMON: Whidden-Ward House			
AND/OR HISTORIC: (Michael Whidden House)			
2. LOCATION			
STREET AND NUMBER: 117 Deer Street			
CITY OR TOWN: Portsmouth			
STATE: New Hampshire	CODE 33	COUNTY: Rockingham	CODE 015
3. PHOTO REFERENCE			
PHOTO CREDIT: Peter Randall			
DATE OF PHOTO: 1971			
NEGATIVE FILED AT: Portsmouth Preservation, Inc., 111 Bow St., Portsmouth, N. H. Original drawings - Library of Congress - HABS			
4. IDENTIFICATION			
DESCRIBE VIEW, DIRECTION, ETC. South-east Elevation			

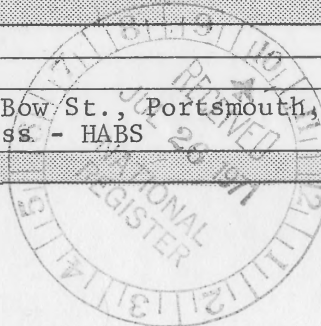

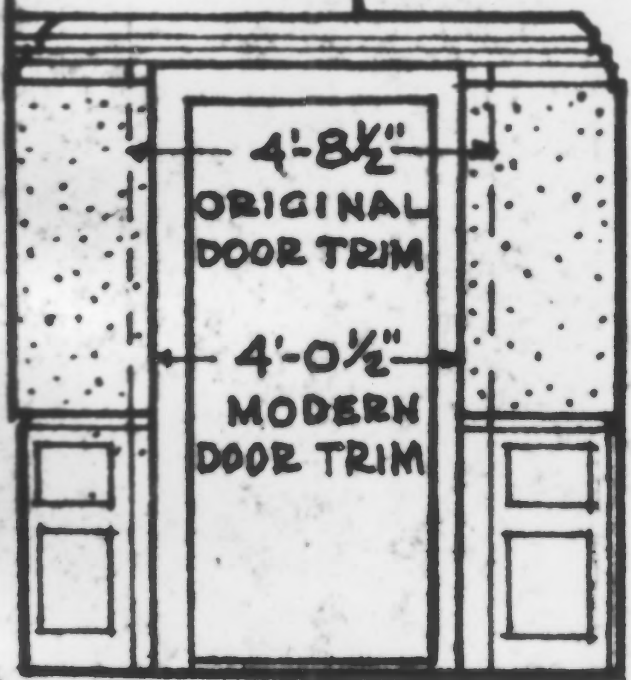

SOUTH ELEV.

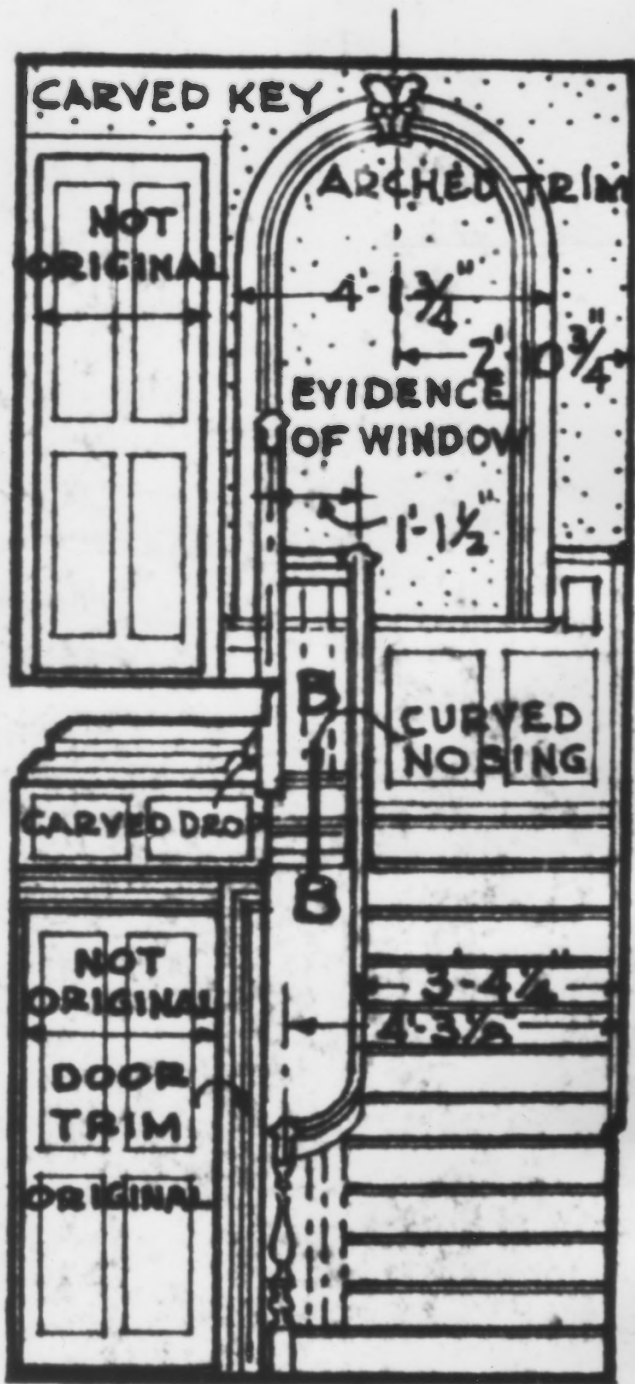

NORTH ELEV.

UNITED STATES DEPARTMENT OF THE INTERIOR
NATIONAL PARK SERVICE

NATIONAL REGISTER OF HISTORIC PLACES
PROPERTY PHOTOGRAPH FORM

(Type all entries - attach to or enclose with photograph)

STATE New Hampshire	
COUNTY Rockingham	
FOR NPS USE ONLY	
ENTRY NUMBER 11,113,0008	DATE 11/5/71

SEE INSTRUCTIONS

1. NAME			
COMMON: Whidden-Ward House			
AND/OR HISTORIC: (Michael Whidden House)			
2. LOCATION			
STREET AND NUMBER: 117 Deer Street			
CITY OR TOWN: Portsmouth			
STATE: New Hampshire	CODE 33	COUNTY: Rockingham	CODE 015
3. PHOTO REFERENCE			
PHOTO CREDIT: Peter Randall			
DATE OF PHOTO: 1971			
NEGATIVE FILED AT: Portsmouth Preservation, Inc., 111 Bow St., Portsmouth, N. H. Original drawings - Library of Congress - HABS			
4. IDENTIFICATION			
DESCRIBE VIEW, DIRECTION, ETC. South Elevation - North Elevation			

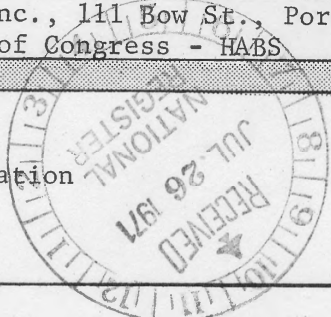

PROPERTY OF THE NATIONAL REGISTER

2

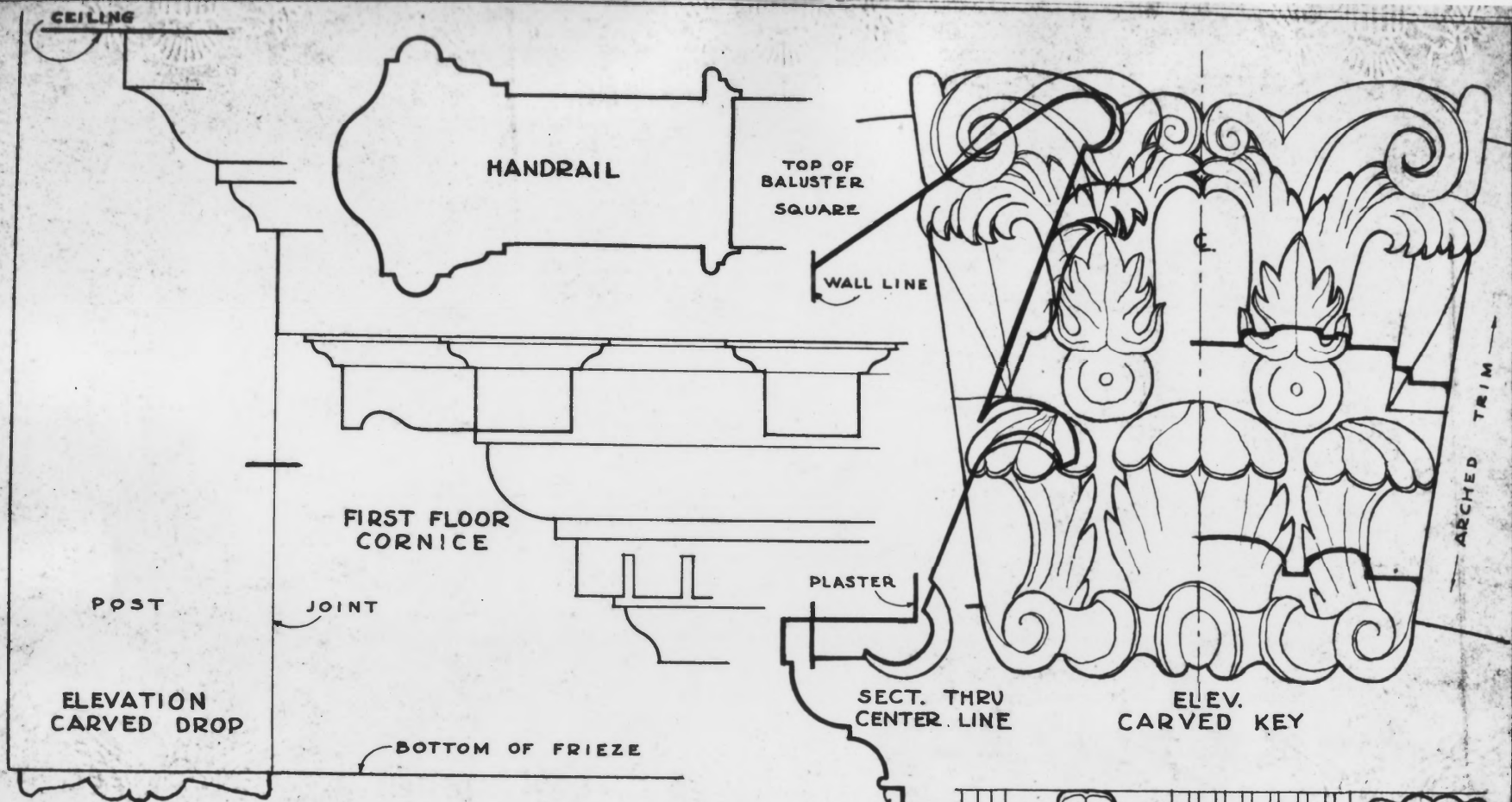

REFLECTED PLAN
CARVED DROP

L.O. GEOFFRION DEL.
CONTRIBUTED BY N.H.E.R.A. AND
DEPARTMENT OF ARCHITECTURE
UNIVERSITY OF NEW HAMPSHIRE

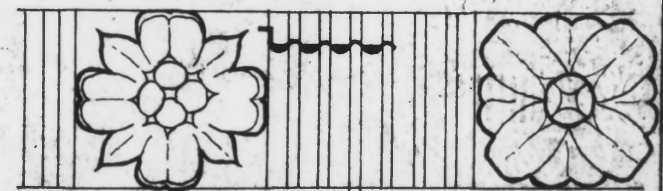
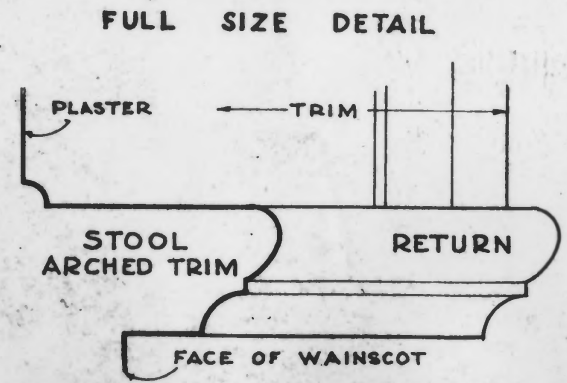

SECTION ARCHED TRIM
AT FIRST LANDING
ROSETTES ALL DIFFERENT

STAIR HALL DETAILS FULL SIZE

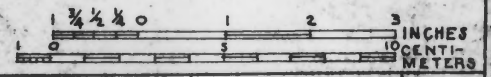

U.S. DEPARTMENT OF THE INTERIOR
OFFICE OF NATIONAL PARKS, BUILDINGS, AND RESERVATIONS
BRANCH OF PLANS AND DESIGN

NAME OF STRUCTURE
-HOUSE AT NO. 117 DEER ST. - PORTSMOUTH - ROCKINGHAM CO. - N.H.-

SURVEY NO.
N.H.-11

HISTORIC AMERICAN
BUILDINGS SURVEY
SHEET 9 OF 9 PARTS

INDEX NO.

UNITED STATES DEPARTMENT OF THE INTERIOR
NATIONAL PARK SERVICE

NATIONAL REGISTER OF HISTORIC PLACES
PROPERTY PHOTOGRAPH FORM

(Type all entries - attach to or enclose with photograph)

STATE New Hampshire	
COUNTY Rockingham	
FOR NPS USE ONLY	
ENTRY NUMBER 11.11.33.0008	DATE 11/5/71

SEE INSTRUCTIONS

1. NAME			
COMMON: Whidden-Ward House			
AND/OR HISTORIC: (Michael Whidden House)			
2. LOCATION			
STREET AND NUMBER: 117 Deer Street			
CITY OR TOWN: Portsmouth			
STATE: New Hampshire	CODE 33	COUNTY: Rockingham	CODE 015
3. PHOTO REFERENCE			
PHOTO CREDIT: Peter Randall			
DATE OF PHOTO: 1971			
NEGATIVE FILED AT: Portsmouth Preservation, Inc., 111 Bow St., Portsmouth, N. H. Original drawings - Library of Congress - HABS			
4. IDENTIFICATION			
DESCRIBE VIEW, DIRECTION, ETC. Stair Hall Details			

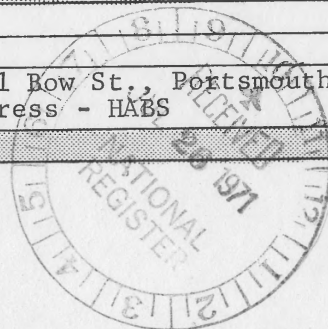

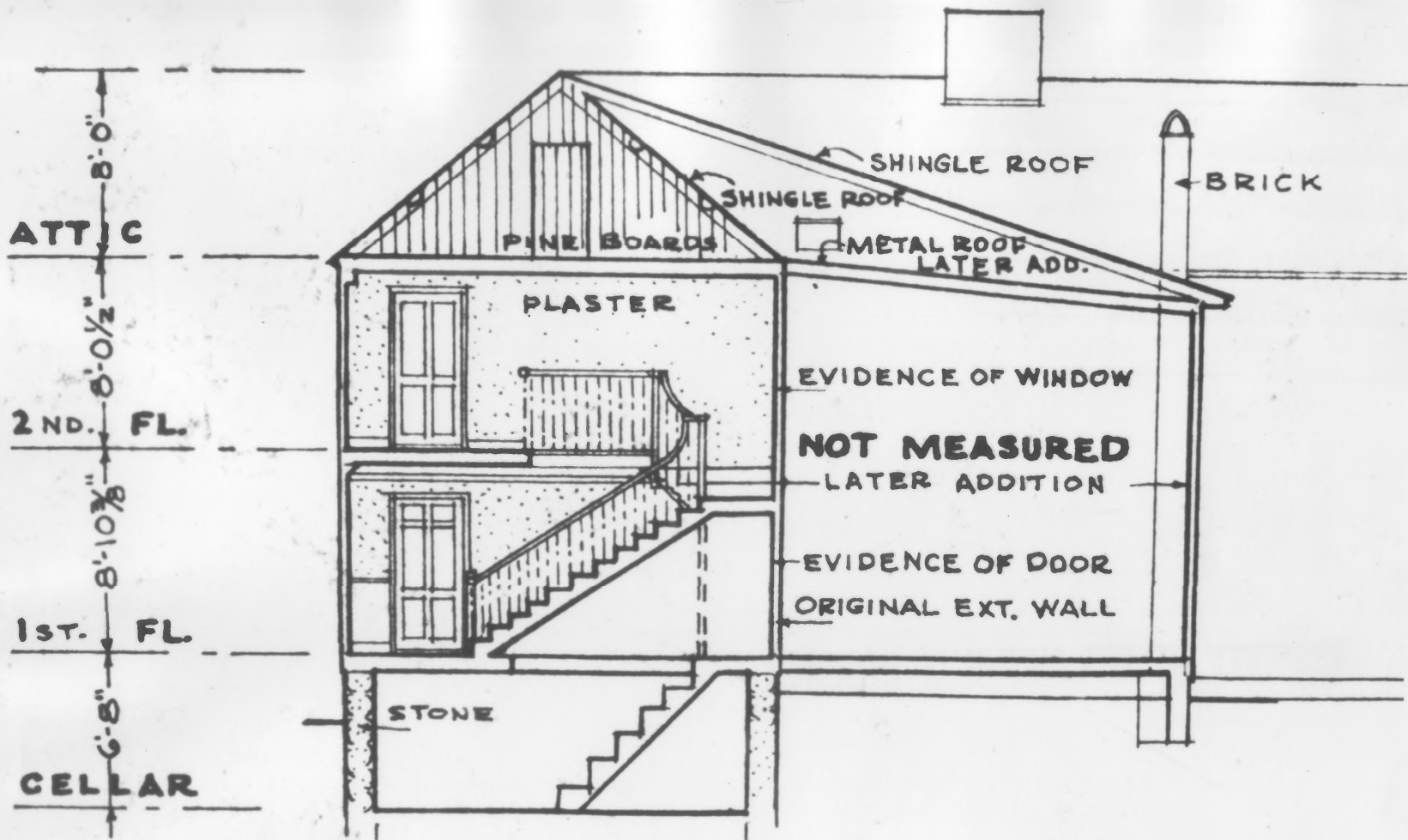

SECTION LOOKING SOUTH-WEST

UNITED STATES DEPARTMENT OF THE INTERIOR
NATIONAL PARK SERVICE

NATIONAL REGISTER OF HISTORIC PLACES
PROPERTY PHOTOGRAPH FORM

(Type all entries - attach to or enclose with photograph)

STATE New Hampshire	
COUNTY Rockingham	
FOR NPS USE ONLY	
ENTRY NUMBER 11.11.33.0008	DATE 11/5/71

SEE INSTRUCTIONS

1. NAME			
COMMON: Whidden-Ward House		AND/OR HISTORIC: (Michael Whidden House)	
2. LOCATION			
STREET AND NUMBER: 117 Deer Street			
CITY OR TOWN: Portsmouth			
STATE: New Hampshire	CODE 33	COUNTY: Rockingham	CODE 015
3. PHOTO REFERENCE			
PHOTO CREDIT: Peter Randall			
DATE OF PHOTO: 1971			
NEGATIVE FILED AT: Portsmouth Preservation, Inc., 111 Bow St., Portsmouth, N. H. Original drawings - Library of Congress - HABS			
4. IDENTIFICATION			
DESCRIBE VIEW, DIRECTION, ETC. Section Looking South-west			

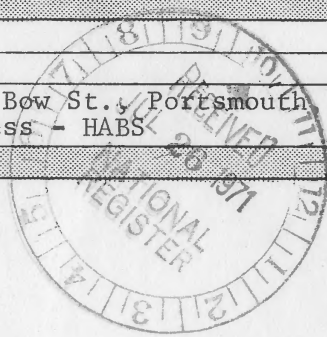

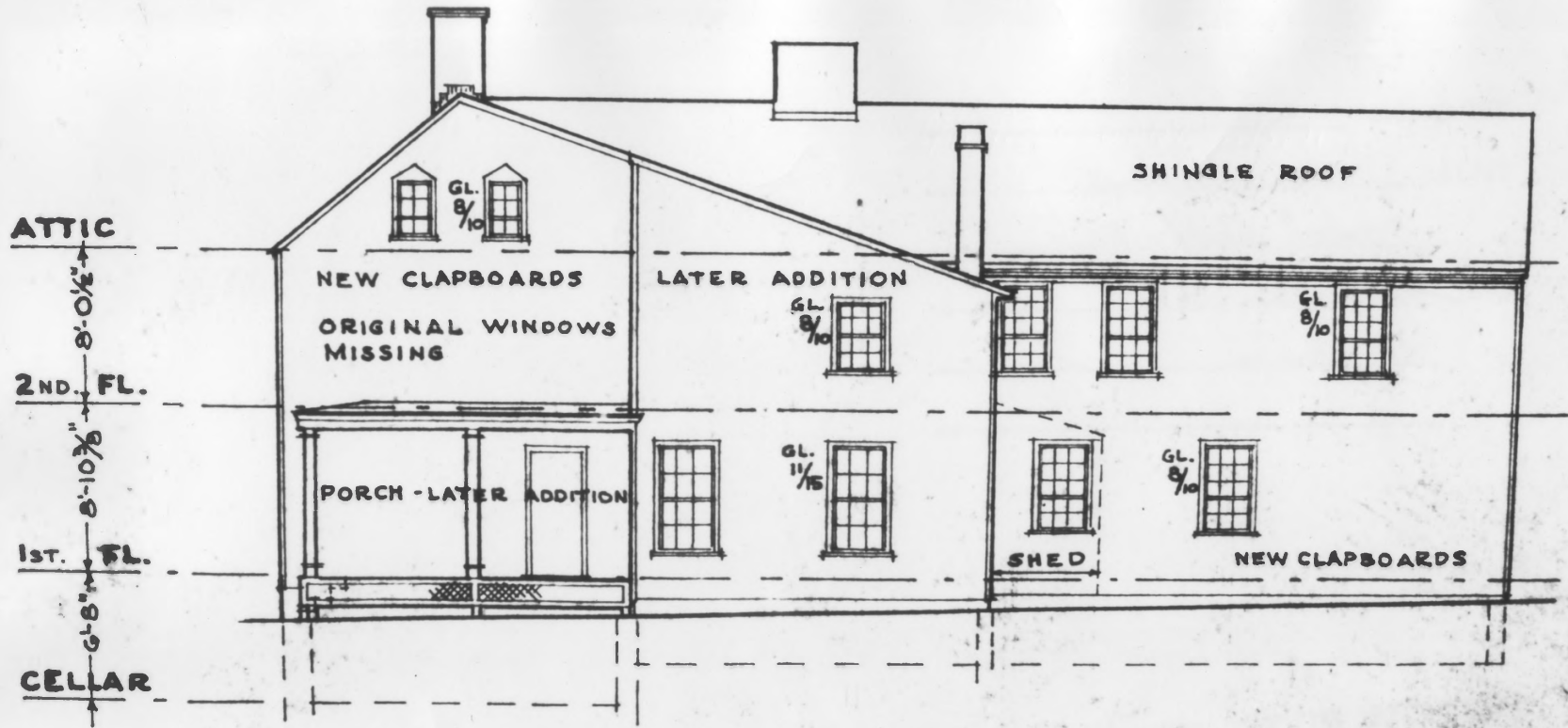

NORTH - EAST ELEVATION

SCALE - $\frac{1}{8}'' = 1'-0''$

UNITED STATES DEPARTMENT OF THE INTERIOR
NATIONAL PARK SERVICE

NATIONAL REGISTER OF HISTORIC PLACES
PROPERTY PHOTOGRAPH FORM

(Type all entries - attach to or enclose with photograph)

STATE New Hampshire	
COUNTY Rockingham	
FOR NPS USE ONLY	
ENTRY NUMBER 71.11.33.0008	DATE 11/5/71

SEE INSTRUCTIONS

1. NAME			
COMMON: Whidden- Ward House			
AND/OR HISTORIC: (Michael Whidden House)			
2. LOCATION			
STREET AND NUMBER: 117 Deer Street			
CITY OR TOWN: Portsmouth			
STATE: New Hampshire	CODE 33	COUNTY: Rockingham	CODE 015
3. PHOTO REFERENCE			
PHOTO CREDIT: Peter Randall			
DATE OF PHOTO: 1971			
NEGATIVE FILED AT: Portsmouth Preservation, Inc., 111 Bow St., Portsmouth, N. H. Original drawings - Library of Congress - HABS			
4. IDENTIFICATION			
DESCRIBE VIEW, DIRECTION, ETC. North-east Elevation			

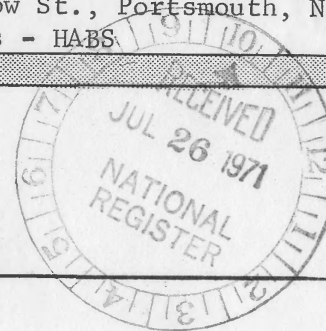

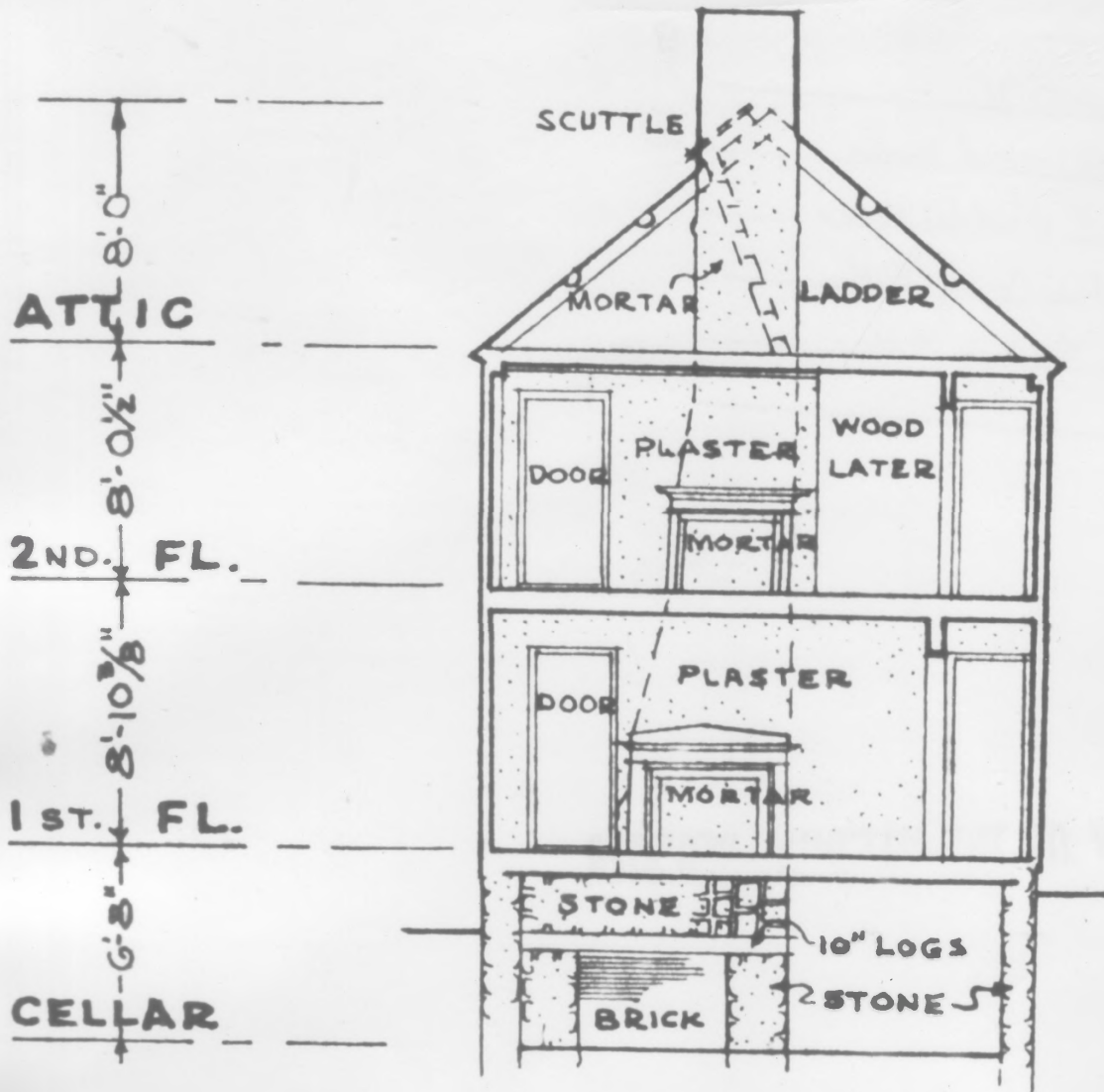

SECTION LOOKING NORTH-WEST

UNITED STATES DEPARTMENT OF THE INTERIOR
NATIONAL PARK SERVICE

NATIONAL REGISTER OF HISTORIC PLACES
PROPERTY PHOTOGRAPH FORM

(Type all entries - attach to or enclose with photograph)

STATE New Hampshire	
COUNTY Rockingham	
FOR NPS USE ONLY	
ENTRY NUMBER 11.11.33.0008	DATE 11/5/71

SEE INSTRUCTIONS

1. NAME

COMMON: Whidden-Ward House
AND/OR HISTORIC: (Michael Whidden House)

2. LOCATION

STREET AND NUMBER:
117 Deer Street
CITY OR TOWN:
Portsmouth
STATE: New Hampshire CODE: 33 COUNTY: Rockingham CODE: 015

3. PHOTO REFERENCE

PHOTO CREDIT: Peter Randall
DATE OF PHOTO: 1971
NEGATIVE FILED AT: Portsmouth Preservation, Inc., 111 Bow St., Portsmouth, N. H.
Original drawings - Library of Congress - HABS

4. IDENTIFICATION

DESCRIBE VIEW, DIRECTION, ETC.
Section Looking North-west

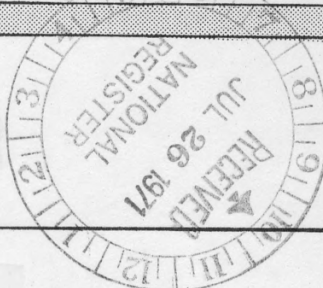

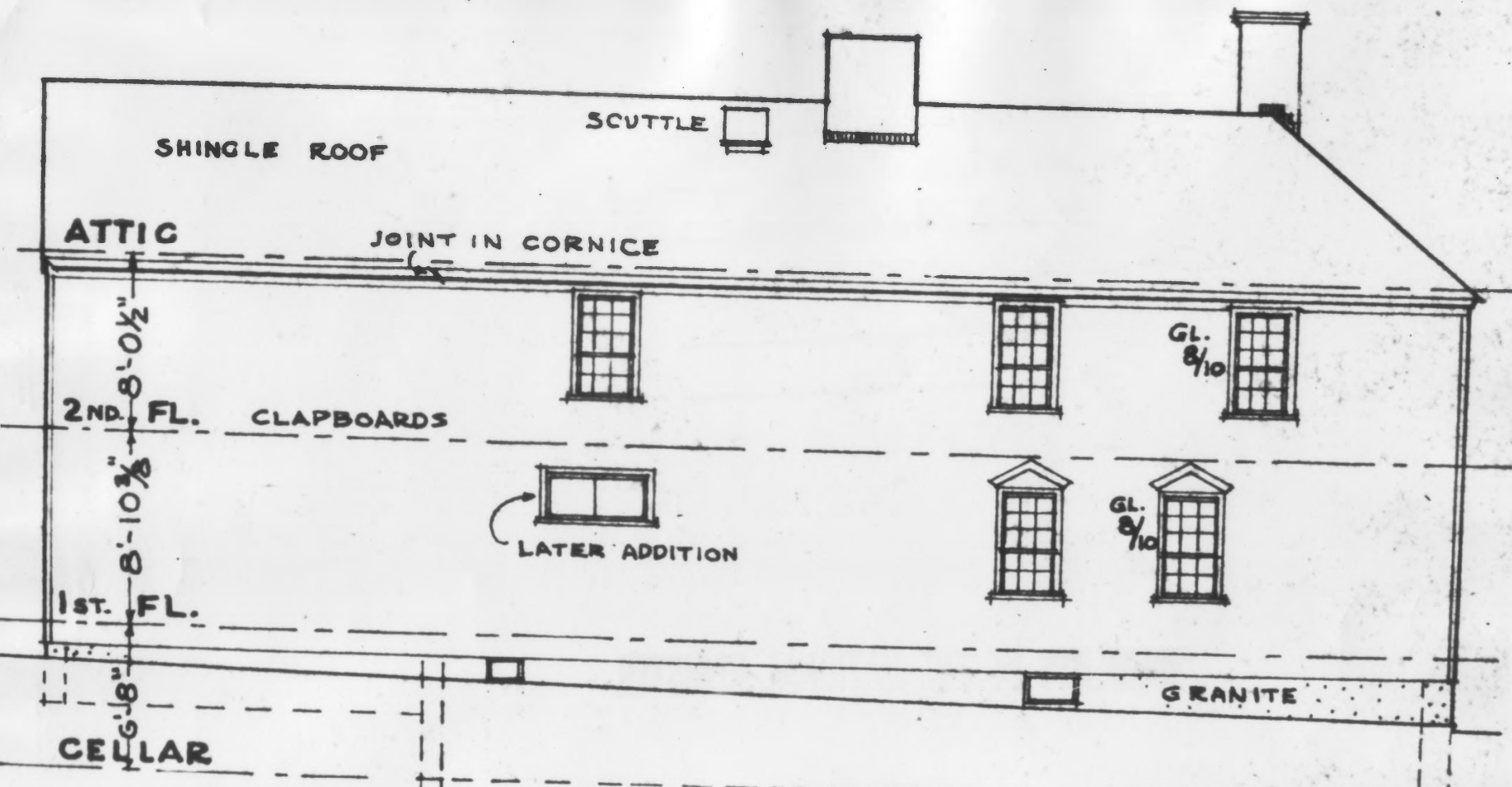

SOUTH-WEST ELEVATION

UNITED STATES DEPARTMENT OF THE INTERIOR
NATIONAL PARK SERVICE

NATIONAL REGISTER OF HISTORIC PLACES

PROPERTY PHOTOGRAPH FORM

(Type all entries - attach to or enclose with photograph)

STATE New Hampshire	
COUNTY Rockingham	
FOR NPS USE ONLY	
ENTRY NUMBER 71.11.33.0008	DATE 11/5/71

SEE INSTRUCTIONS

1. NAME			
COMMON: Whidden-Ward House			
AND/OR HISTORIC: (Michael Whidden House)			
2. LOCATION			
STREET AND NUMBER: 117 Deer Street			
CITY OR TOWN: Portsmouth			
STATE: New Hampshire	CODE 33	COUNTY: Rockingham	CODE 015
3. PHOTO REFERENCE			
PHOTO CREDIT: Peter Randall			
DATE OF PHOTO: 1971			
NEGATIVE FILED AT: Portsmouth Preservation, Inc., 111 Bow St., Portsmouth, N. H. Original drawings - Library of Congress - HABS			
4. IDENTIFICATION			
DESCRIBE VIEW, DIRECTION, ETC. South-west Elevation			

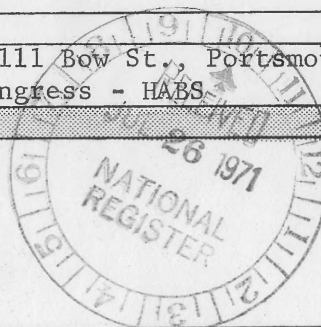



right view

Whidden Ward House

The Hill

Portsmouth NH



left side (facing house)

Whidden Ward House

The Hill

Portsmouth NH



near view

Whidden Ward House

The Hill

Portsmouth NH



Rear view

Whidbey - Ward House

The Hill

Portsmouth N.H.



left side (facing house)
Whodden Ward House
The Hill
Portsmouth NH



fine view

Whidden Ward House

The Hill

Portsmouth NH



front view

Whidden - Ward House

The Hill

Portsmouth NH



right side (facing house)

Whidden Ward House

The Hill

Portsmouth NH