

UNITED STATES DEPARTMENT OF THE INTERIOR
NATIONAL PARK SERVICE

NATIONAL REGISTER OF HISTORIC PLACES
PROPERTY PHOTOGRAPH FORM

FOR NPS USE ONLY
RECEIVED
DATE ENTERED

SEE INSTRUCTIONS IN *HOW TO COMPLETE NATIONAL REGISTER FORMS*
TYPE ALL ENTRIES -- ENCLOSE WITH PHOTOGRAPH

1 NAME

HISTORIC Arnold Arboretum

AND/OR COMMON

Arnold Arboretum

2 LOCATION

CITY, TOWN Boston (Jamaica Plain) VICINITY OF COUNTY Suffolk STATE Massachusetts

3 PHOTO REFERENCE

PHOTO CREDIT Polly M. Rettig, Landmark Review Project DATE OF PHOTO April, 1975

NEGATIVE FILED AT Historic Sites Survey, N.P.S., (1100) L Street NW, Washington, D.C.

4 IDENTIFICATION

DESCRIBE VIEW, DIRECTION, ETC. IF DISTRICT. GIVE BUILDING NAME & STREET

PHOTO NO

View to south - artificial pond in foreground; Biologic and Diagnostic Laboratory/
outside Arboretum bounds) beyond

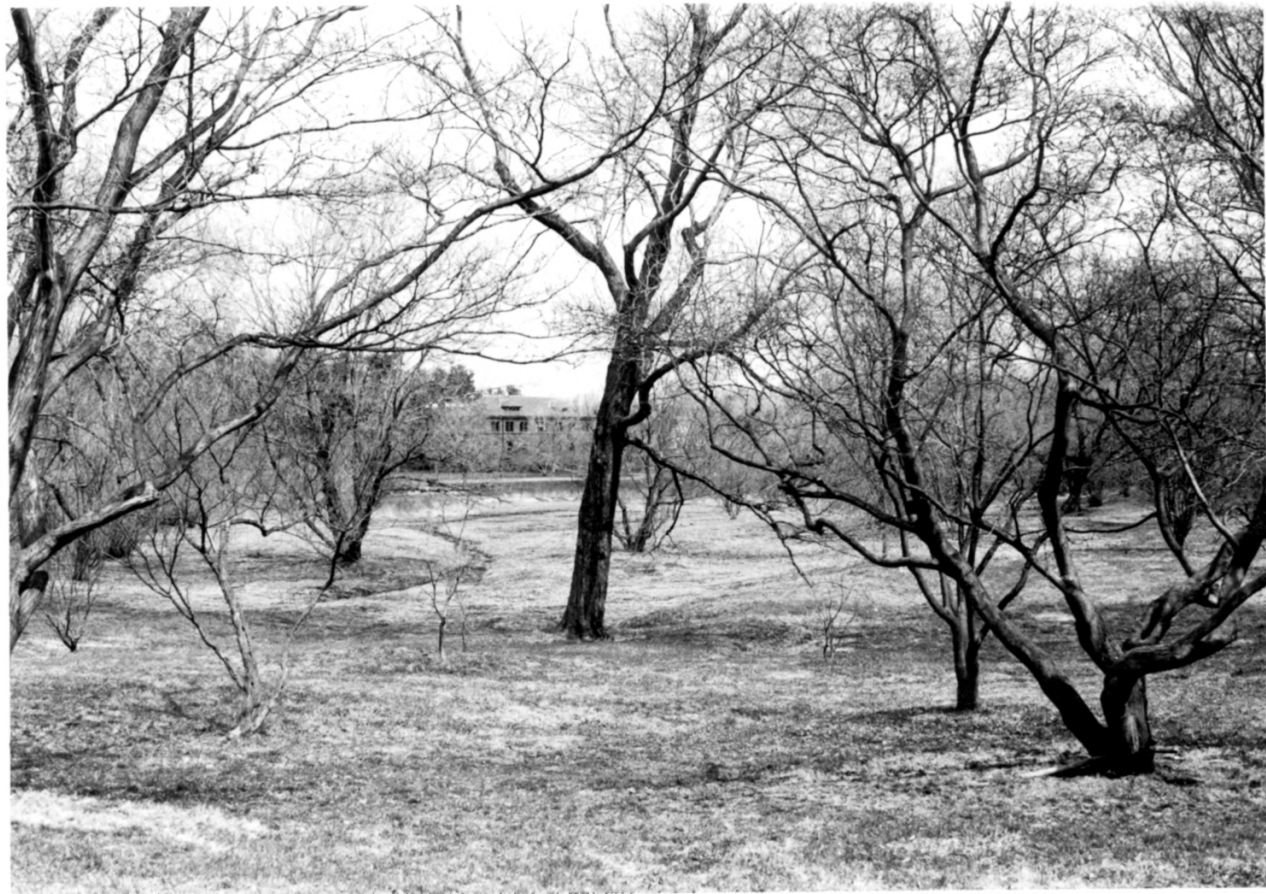

UNITED STATES DEPARTMENT OF THE INTERIOR
NATIONAL PARK SERVICE

**NATIONAL REGISTER OF HISTORIC PLACES
PROPERTY PHOTOGRAPH FORM**

FOR NPS USE ONLY

RECEIVED

DATE ENTERED

SEE INSTRUCTIONS IN *HOW TO COMPLETE NATIONAL REGISTER FORMS*
TYPE ALL ENTRIES -- ENCLOSE WITH PHOTOGRAPH

1 NAME

HISTORIC Arnold Arboretum

AND/OR COMMON

Arnold Arboretum

2 LOCATION

CITY, TOWN _____ VICINITY OF COUNTY STATE
Boston (Jamaica Plain) Suffolk Massachusetts

3 PHOTO REFERENCE

PHOTO CREDIT Polly M. Rettig, Landmark Review Project DATE OF PHOTO April, 1975

NEGATIVE FILED AT Historic Sites Survey, N.P.S., (1100) L Street NW, Washington, D.C.

4 IDENTIFICATION

DESCRIBE VIEW, DIRECTION, ETC. IF DISTRICT, GIVE BUILDING NAME & STREET

PHOTO NO 1

general view to north toward administration building; Arborway just beyond frame
to right (east)

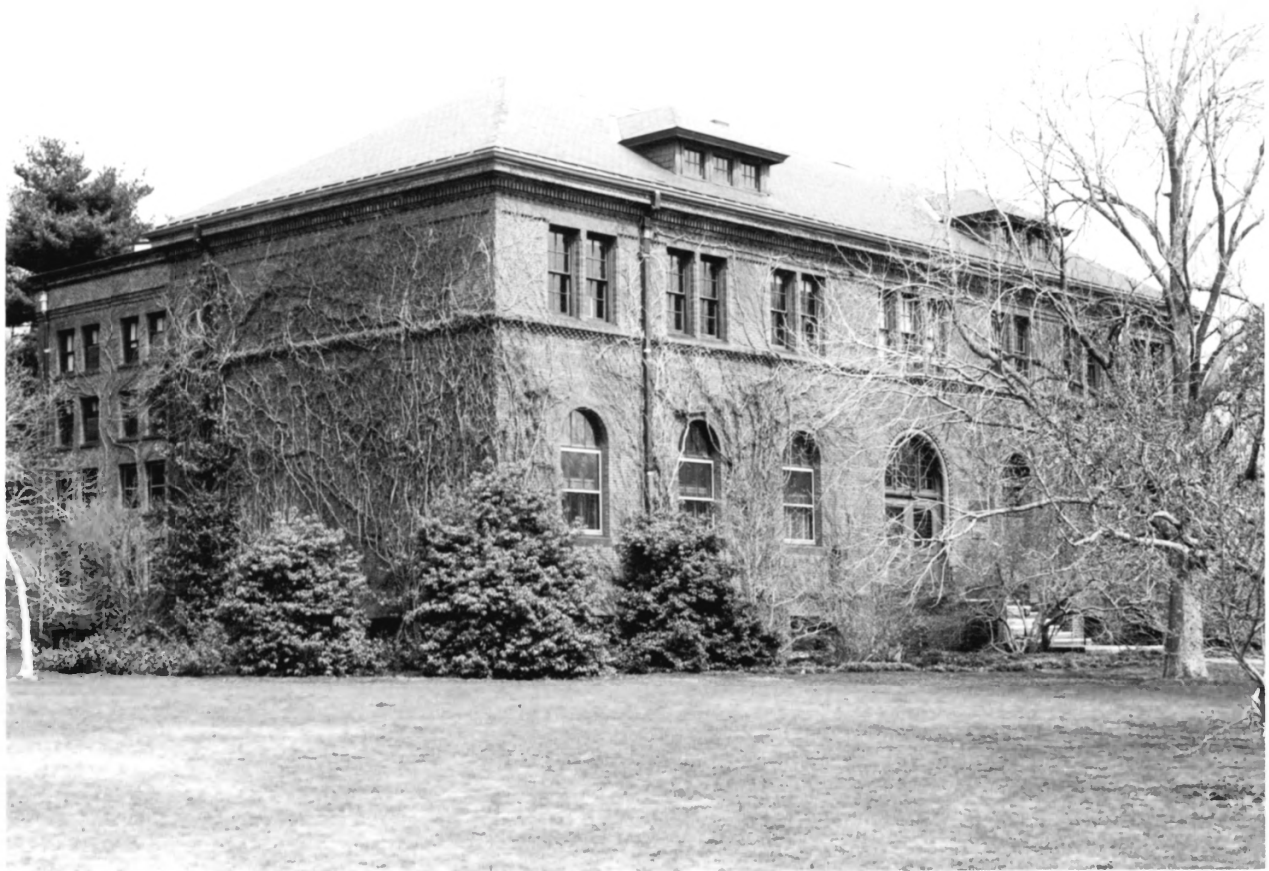

UNITED STATES DEPARTMENT OF THE INTERIOR
NATIONAL PARK SERVICE

**NATIONAL REGISTER OF HISTORIC PLACES
PROPERTY PHOTOGRAPH FORM**

FOR NPS USE ONLY

RECEIVED

DATE ENTERED

SEE INSTRUCTIONS IN *HOW TO COMPLETE NATIONAL REGISTER FORMS*
TYPE ALL ENTRIES --ENCLOSE WITH PHOTOGRAPH

1 NAME

HISTORIC

Arnold Arboretum

AND/OR COMMON

Arnold Arboretum

2 LOCATION

CITY, TOWN

Boston (Jamaica Plain)

—VICINITY OF

COUNTY

Suffolk

STATE

Massachusetts

3 PHOTO REFERENCE

PHOTO CREDIT Polly M. Rettig, Landmark Review Project DATE OF PHOTO April, 1975

NEGATIVE FILED AT Historic Sites Survey, N.P.S., (1100) L Street NW, Washington, D.C.

4 IDENTIFICATION

DESCRIBE VIEW, DIRECTION, ETC. IF DISTRICT, GIVE BUILDING NAME & STREET

PHOTO NO 2

administration building - south (front) and west elevations; herbarium at rear



UNITED STATES DEPARTMENT OF THE INTERIOR
NATIONAL PARK SERVICE

**NATIONAL REGISTER OF HISTORIC PLACES
PROPERTY PHOTOGRAPH FORM**

FOR NPS USE ONLY

RECEIVED

DATE ENTERED

SEE INSTRUCTIONS IN *HOW TO COMPLETE NATIONAL REGISTER FORMS*
TYPE ALL ENTRIES -- ENCLOSE WITH PHOTOGRAPH

1 NAME

HISTORIC Arnold Arboretum

AND/OR COMMON

Arnold Arboretum

2 LOCATION

CITY, TOWN

Boston (Jamaica Plain)

___ VICINITY OF

COUNTY

Suffolk

STATE

Massachusetts

3 PHOTO REFERENCE

PHOTO CREDIT Polly M. Rettig

DATE OF PHOTO April, 1975

NEGATIVE FILED AT Historic Sites Survey, N.P.S., (1100) L Street NW, Washington, D.C.

4 IDENTIFICATION

DESCRIBE VIEW, DIRECTION, ETC. IF DISTRICT, GIVE BUILDING NAME & STREET

PHOTO NO 3

general view to north - Tree Legume Slope on left (west)