

P110046 833

Form 10-300
(Rev. 6-72)

UNITED STATES DEPARTMENT OF THE INTERIOR
NATIONAL PARK SERVICE

STATE:	ARKANSAS
COUNTY:	Pulaski
FOR NPS USE ONLY	
ENTRY DATE	JUL 30 1974

NATIONAL REGISTER OF HISTORIC PLACES INVENTORY - NOMINATION FORM

(Type all entries - complete applicable sections)

1. NAME

COMMON:	Hornibrook House
AND/OR HISTORIC:	

2. LOCATION

STREET AND NUMBER: 2120 South Louisiana			
CITY OR TOWN: Little Rock		CONGRESSIONAL DISTRICT: Second	
STATE: AR	CODE:	COUNTY: Pulaski	CODE: 119

3. CLASSIFICATION

CATEGORY (Check One)	OWNERSHIP	STATUS	ACCESSIBLE TO THE PUBLIC
<input type="checkbox"/> District <input type="checkbox"/> Site <input checked="" type="checkbox"/> Building <input type="checkbox"/> Structure <input type="checkbox"/> Object	<input type="checkbox"/> Public <input checked="" type="checkbox"/> Private <input type="checkbox"/> Both	<input checked="" type="checkbox"/> Occupied <input type="checkbox"/> Unoccupied <input type="checkbox"/> Preservation work in progress	Yes: <input type="checkbox"/> Restricted <input type="checkbox"/> Unrestricted <input checked="" type="checkbox"/> No

PRESENT USE (Check One or More as Appropriate)

<input type="checkbox"/> Agricultural	<input type="checkbox"/> Government	<input type="checkbox"/> Park	<input type="checkbox"/> Transportation	<input type="checkbox"/> Comments
<input type="checkbox"/> Commercial	<input type="checkbox"/> Industrial	<input checked="" type="checkbox"/> Private Residence	<input type="checkbox"/> Other (Specify)	
<input type="checkbox"/> Educational	<input type="checkbox"/> Military	<input type="checkbox"/> Religious		
<input type="checkbox"/> Entertainment	<input type="checkbox"/> Museum	<input type="checkbox"/> Scientific		

4. OWNER OF PROPERTY

OWNER'S NAME: Mr. and Mrs. Bill Brown		
STREET AND NUMBER: 2120 Louisiana		
CITY OR TOWN: Little Rock	STATE: AR	CODE: 05

5. LOCATION OF LEGAL DESCRIPTION

COURTHOUSE, REGISTRY OF DEEDS, ETC.: Pulaski County Courthouse		
STREET AND NUMBER:		
CITY OR TOWN: Little Rock	STATE: AR	CODE: 05

6. REPRESENTATION IN EXISTING SURVEYS

TITLE OF SURVEY: Arkansas Historic Preservation Program				
DATE OF SURVEY: May, 1971	<input type="checkbox"/> Federal	<input checked="" type="checkbox"/> State	<input type="checkbox"/> County	<input type="checkbox"/> Local
DEPOSITORY FOR SURVEY RECORDS: Arkansas Historic Preservation Program				
STREET AND NUMBER: Suite 1030 - Plaza West				
CITY OR TOWN: Little Rock	STATE: AR	CODE: 05		

SEE INSTRUCTIONS



STATE:

COUNTY:

ENTRY NUMBER

DATE

FOR NPS USE ONLY

JUL 30 1974

7. DESCRIPTION

CONDITION	(Check One)					
	<input checked="" type="checkbox"/> Excellent	<input type="checkbox"/> Good	<input type="checkbox"/> Fair	<input type="checkbox"/> Deteriorated	<input type="checkbox"/> Ruins	<input type="checkbox"/> Unexposed
	(Check One)			(Check One)		
	<input type="checkbox"/> Altered	<input checked="" type="checkbox"/> Unaltered	<input type="checkbox"/> Moved	<input checked="" type="checkbox"/> Original Site		

DESCRIBE THE PRESENT AND ORIGINAL (if known) PHYSICAL APPEARANCE

The Hornibrook House is one of the finest examples of Victorian architecture in the entire State. Describing the many bays, offsets, multiple roof levels, brackets and scroll work presents a challenge. Three principal building components, the cut granite of the high foundation, the deep red brick of the lower and second levels, and the wood appointment, compose the distinctive appearance of the house. An impressive three and one-half story corner tower dominates the main structure.

The basic floor plan may be considered ell shape. The legs of the ell are short and orientated east and west, with a leg of the ell extending to the north at the west end. Centered on the principal wall of the east, south and west elevations are half-octagon bays. The southeast corner has a circular tower, and the southwest corner has an angled rectangular bay. A veranda follows the general shape of the house, starting at the northeast corner of the east-west leg, continuing along the east elevation, and terminating on the south face of the west bay.

The main roof is crossed hip and gable hipped. North of the east-west ridge on the northeast and west slopes are triangular vent dormers. An off-center cupola tops the main roof east of the north-south ridge. This cupola is square in plan and has a low hip with a globe and dart finial. A portion on the east and west sides, following the general slope of the roof, has four multi-colored lights that are set in a triangular pattern. The center light is diamond shaped and the other three lights are triangular corner pieces. There is a surround of small multi-colored lights.

The roof of each bay, excluding the tower, is gabled, and all roofs have metal cocks-combing. The south and southwest bays have two single casement windows, each with fifteen multi-color lights, on either side of an interior end chimney. The southwest bay has a single light double-hung window on each side of an end chimney.

At the point where the east bay attaches to the main structure, an interior chimney of medium proportion rises from the south slope of the main roof hip. This chimney is triple corbeled with corner indents between the lower two, and face indents between the second and third. This

SEE INSTRUCTIONS

**NATIONAL REGISTER OF HISTORIC PLACES
INVENTORY - NOMINATION FORM**

(Continuation Sheet)

STATE ARKANSAS	
COUNTY Pulaski	
FOR NPS USE ONLY	
ENTRY NUMBER	DATE
	JUL 30 1974

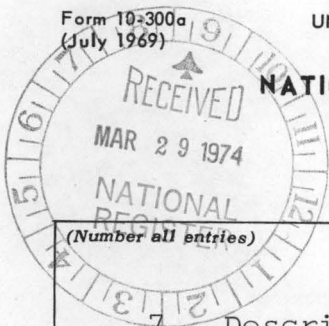

7. Description (Continued - Page 2)

gives the appearance of triple joined stacks. The chimney design is carried through in the south and southwest bay chimneys; however, these chimneys have the appearance of double joined stacks. The west bay chimney has an abbreviated corbeled stack with corner indents, and is of the same design as the chimney on the north slope.

The tower, of which the first two levels are of brick construction, is circular in plan, engages the main structure with an external exposure of approximately 270°, and has three distinct roofs starting between the second and third levels. The basic floor plan of the tower above the second level is that of an octagon. The octagonal shape is also reflected in the roof design. The separation of each principal level is reminiscent of a pagoda, the only difference being the missing upward curve at the roof corners. The pyramidal tower roof has a slight outcast and has four bay dormers, rectangular in plan, and each with its own rectangular pyramidal roof. Each dormer is topped with an ornate finial similar in design to the finial topping the tower roof. A single-light fixed window is found in each dormer.

Below the uppermost roof, but above the third floor roof, is an abbreviated vertical section, having single light fixed windows, one to each of the eight recessed panels. The roof at the third level extends beyond the line of the roof above and has a scroll bracketed cornice and paneled frieze. Turned, engaged posts at each corner terminate and blend in with the scroll verge-board. Mullion windows of the third level are double-hung multi-colored sixteen light (16/16) sash. Window surrounds feature routed scroll design in the head and molded side trim. The sill is continuous and forms the terminus of a vertical section of imbracated shingle siding. It is at this point that the octagon plan of the tower ceases and the circular plan begins.

The roof dividing the second and third tower levels has a shallow pitch and extends to a point in line with that above. The plain boxed cornice of this roof engages the circular construction at which point a fret band begins. This fret band and an added rope pattern continues around the circumference of the tower to its point of engagement with the main structure.

**NATIONAL REGISTER OF HISTORIC PLACES
INVENTORY - NOMINATION FORM**

(Continuation Sheet)

STATE ARKANSAS	
COUNTY Pulaski	
FOR NPS USE ONLY	
ENTRY NUMBER	DATE
	JUL 30 1974

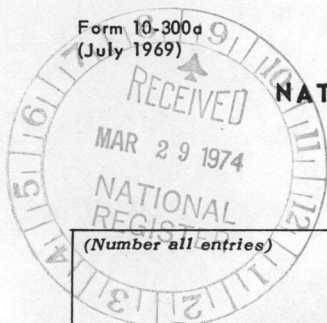

7. Description (Continued - Page 3)

In the pediment of all bays is a washed stone and concrete panel. A paladian window is set in this washed stone face on the east bay. Fifteen light, single hung sash windows on either side of a single hung twenty-five light sash window with fanlight above are found in the east bay. Set on both sides of the exposed end chimney of the south and west bays are fifteen light, single hung sash windows.

Two light, single hung sash windows are found on either side of the exposed end chimney. A bracketed and paneled frieze at the soffit line square the beveled face of the three half octagon bays. Below the frieze and along the same plane, forming a corner, are two panels with center medallions, routed radiating rays, and a solid scroll bracket which terminates into a drop pendant.

The entire perimeter of the house has a molded brick and bead-and-reel water table separating the first and second levels. All windows of the second level are either two light double hung sash or one light double hung sash with abbreviated labels and shoulder lintels. Each window has radiating vousairs and a molded keystone. There is a difference in design in the space above the lintel in the beveled faces of the south and east bays. This area consists of a semi-circular space with washed stone panels. The west and the south bays have only two windows because of their exposed chimneys. The east bay has three windows.

The windows of the tower consist of three single light sash with a surround of small multi-color glass lights located above a two light double hung sash. The lights of the windows, the sash, the head and the lug sill are curved to match the curvature of the tower.

A shed roof covers the veranda at each bay, including the tower, and a pedimented gable covers the veranda between each bay. Pediments are decorated with molded sun bursts. Elaborate and intricate scroll work projects down from the soffit line and are best described as diamonds, attached at the corners, with a center medallion. Slender, turned

**NATIONAL REGISTER OF HISTORIC PLACES
INVENTORY - NOMINATION FORM**

(Continuation Sheet)

STATE	
ARKANSAS	
COUNTY	
Pulaski	
FOR NPS USE ONLY	
ENTRY NUMBER	DATE
	JUL 30 1974

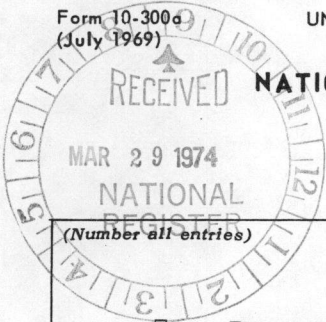

7. Description (Continued - Page 4)

posts support the overhang, and small brackets tie into the scroll work above. Molded rail and turned balusters span the space between the porch posts, except for the space between the corner tower and the east bay. The cut granite straight approach steps with solid railing are located at the northeast corner of the east-west leg of the ell. The entire foundation of the veranda is closed with cut granite and matches the balance of the house and steps.

The main entrance to Hornibrook House is through double curved doors in the corner tower. Each door has double leaf lights above a carved horizontal panel. A recessed single light transom is separated from the doors by a molded lintel and tied into the molded door surround. Two additional entrances are provided, one in the east elevation near the north corner of the east-west leg, and the other in the west elevation of the north-south leg. The east elevation door is a double leaf with two panels below a single recessed transom panel set in a plain door surround. The west elevation door is similar, the only difference being the absence of a transom panel.

The two lower level windows of the circular tower are identical to the second level windows, except that there is no keystone. Windows of all the bays and between the bays are similar to those of the tower, the exception being the window between the south bay and the southwest corner bay. This window is nearly floor to ceiling in height. All four windows of the southwest corner bay are considerably narrower than the other windows of the house. Windows of the north face of the east-west leg are two light double-hung sash with radiating vousairs and a lug sill. The mullion windows of the east elevation of the north-south leg are six light sash fixed casement. The windows are set in paired arch openings, the heads of which have brick keystones.

There is one additional entrance to the Hornibrook House located on the north face of the north-south leg close to the northeast corner. Incorporated with the door is a six

**NATIONAL REGISTER OF HISTORIC PLACES
INVENTORY - NOMINATION FORM**

(Continuation Sheet)

STATE ARKANSAS	
COUNTY Pulaski	
FOR NPS USE ONLY	
ENTRY NUMBER	DATE
	JUL 30 1974

(Number all entries)

7. Description (Continued - Page 5)

the northeast corner. Incorporated with the door is a
light sash, single hung, fixed window. The door and the
window are situated in a semi-circular arch with radiating
vousairs and brick keystone. Evidence indicates that a
structure of some sort once existed on this elevation. Dis-
colored bricks, as well as remnants of pitch or tar, still
exist on the second level.

Through the many years of its existence the original design
of Hornibrook House has not changed. Renovation, to a de-
gree, is now being undertaken by the present owners. This
planned work includes the replacement of period brick which
had previously been replaced by modern day brick, and paint-
ing all of the wood trim in color combinations that could
have been found on the home in the 1890's.

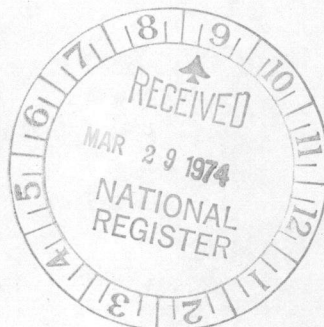

3. SIGNIFICANCE

PERIOD (Check One or More as Appropriate)

<input type="checkbox"/> Pre-Columbian	<input type="checkbox"/> 16th Century	<input type="checkbox"/> 18th Century	<input type="checkbox"/> 20th Century
<input type="checkbox"/> 15th Century	<input type="checkbox"/> 17th Century	<input checked="" type="checkbox"/> 19th Century	

SPECIFIC DATE(S) (If Applicable and Known)

AREAS OF SIGNIFICANCE (Check One or More as Appropriate)

<input type="checkbox"/> Aboriginal	<input type="checkbox"/> Education	<input type="checkbox"/> Political	<input type="checkbox"/> Urban Planning
<input type="checkbox"/> Prehistoric	<input type="checkbox"/> Engineering	<input type="checkbox"/> Religion/Philosophy	<input type="checkbox"/> Other (Specify)
<input type="checkbox"/> Historic	<input type="checkbox"/> Industry	<input type="checkbox"/> Science	_____
<input type="checkbox"/> Agriculture	<input type="checkbox"/> Invention	<input type="checkbox"/> Sculpture	_____
<input checked="" type="checkbox"/> Architecture	<input type="checkbox"/> Landscape Architecture	<input type="checkbox"/> Social/Humanitarian	_____
<input type="checkbox"/> Art	<input type="checkbox"/> Literature	<input type="checkbox"/> Theater	_____
<input type="checkbox"/> Commerce	<input type="checkbox"/> Military	<input type="checkbox"/> Transportation	_____
<input type="checkbox"/> Communications	<input type="checkbox"/> Music		_____
<input type="checkbox"/> Conservation			_____

STATEMENT OF SIGNIFICANCE

SEE INSTRUCTIONS

The significance of Hornibrook House lies in its unique architectural features. Completed in 1888, it is Arkansas' best example of ornate Victorian architecture. This massive structure represents late-nineteenth century architecture in its most flamboyant fashion.

Standing on a corner lot and facing two streets, Hornibrook House has its main entrance set in a three and one-half (3-1/2) story corner tower, the dominate architectural feature of the house. The two front elevations have similar features though they are not symmetrical.

The interior of the house contains a divided stairway, a stained glass skylight, and octagonal shaped rooms. Exterior trim varies from Greek to Mexican to Gothic designs. The combination of many architectural elements provides Hornibrook House with its unforgettable and grandiose style.

The builder of Hornibrook House was the son of English immigrants who settled in Toronto, Canada, in the mid-nineteenth century. James H. Hornibrook was born on July 8, 1840, and lived in Canada until he reached adulthood.

Following the Civil War Hornibrook moved to Little Rock. In 1868 he entered a business enterprise with Miles Q. Townsend. Their twenty-two (22) year partnership lasted until the death of Townsend in early 1890.

Mr. Hornibrook spent seven years building this huge home for his wife and four children. Unfortunately, he did not have long to enjoy his impressive residence. In the early morning hours of May 24, 1890, Mr. Hornibrook was returning from a "gentleman's party." He suffered an attack of apoplexy, and fell dead on the entrance steps of his home.

9. MAJOR BIBLIOGRAPHICAL REFERENCES

Arkansas Gazette, May 25, 28, 1890.

"Hornibrook House." Profile: Little Rock Magazine, 1968.

HB
 15 / 566380
 3842890

10. GEOGRAPHICAL DATA

LATITUDE AND LONGITUDE COORDINATES DEFINING A RECTANGLE LOCATING THE PROPERTY				OR	LATITUDE AND LONGITUDE COORDINATES DEFINING THE CENTER POINT OF A PROPERTY OF LESS THAN TEN ACRES				
CORNER	LATITUDE		LONGITUDE		LATITUDE		LONGITUDE		
	Degrees	Minutes	Seconds	Degrees	Minutes	Seconds	Degrees	Minutes	Seconds
NW	°	'	"	°	'	"	34	43	39
NE	°	'	"	°	'	"	92	16	44.4
SE	°	'	"	°	'	"			
SW	°	'	"	°	'	"			

APPROXIMATE ACREAGE OF NOMINATED PROPERTY: less than 1 acre

LIST ALL STATES AND COUNTIES FOR PROPERTIES OVERLAPPING STATE OR COUNTY BOUNDARIES

STATE:	CODE	COUNTY	CODE

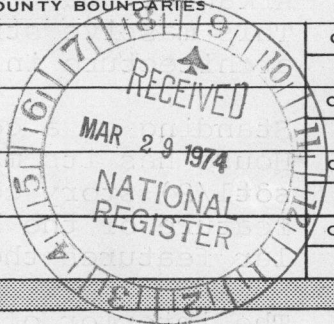

SEE INSTRUCTIONS

11. FORM PREPARED BY

NAME AND TITLE:

Dianna Kirk, Staff Historian

ORGANIZATION

Arkansas Historic Preservation Program

DATE

February, 1974

STREET AND NUMBER:

Suite 1030 - Plaza West

CITY OR TOWN:

Little Rock

STATE

AR

CODE

05

12. STATE LIAISON OFFICER CERTIFICATION

NATIONAL REGISTER VERIFICATION

As the designated State Liaison Officer for the National Historic Preservation Act of 1966 (Public Law 89-665), I hereby nominate this property for inclusion in the National Register and certify that it has been evaluated according to the criteria and procedures set forth by the National Park Service. The recommended level of significance of this nomination is:

National State Local

Name

William B. Henderson
 State Historic Preservation
 Officer

Title

Date March 8, 1974

I hereby certify that this property is included in the National Register.

A. P. Montrose
 Director, Office of Archeology and Historic Preservation

Date

7/30/74

ATTEST:

Wm. Shultz
 Keeper of The National Register

Date

7.26.74

**NATIONAL REGISTER OF HISTORIC PLACES
INVENTORY - NOMINATION FORM**

(Continuation Sheet)

STATE	
ARKANSAS	
COUNTY	
Pulaski	
FOR NPS USE ONLY	
ENTRY NUMBER	DATE
	JUL 30 1974

(Number all entries)

8. Significance (Continued - Page 2)

While James H. Hornibrook was an important businessman and citizen of Little Rock in the late nineteenth (19th) century, he is best remembered today for the elaborate, almost ostentatious home which bears his name. The Hornibrook House stands as Arkansas' most grandiose Victorian residence.



PROPERTY *Hornibrook House*

STATE *Arkansas*

WORKING NUMBER *3. 29. 74. 484*

Pulaski CO.

TECH REVIEW

PHOTOS 1

MAPS 1

74000497

CONTROL REVIEW

*cm
4.3.
74*

HISTORIAN *# 8 brief - but*

*OK
Accept
W.R. Luce
6/24/74*

ARCHITECTURAL HISTORIAN

*Accept
J.C. Sherman
7/2/74*

ARCHEOLOGIST

REVIEW UNIT CHIEF

*Accept
Cole
7/24/74*

BRANCH CHIEF

*Accept
Huntington
7.25.74*

KEEPER

*Wm
7/26*

National Register Write-up *8/20/74*

Send-back _____

Federal Register entry *Sept. 3, 1974*

Re-submit _____

Entered *JUL 30 1974*

PLEASE RETURN THIS FORM WHEN THE PROPERTY IS RESUBMITTED. DATE: _____
NAME OF PROPERTY Hornbrook House, Ark.

The attached National Register Inventory-Nomination form is being returned to your office for clarification of the information indicated below.

- ____ 1. Name. _____
- ____ 2. Location. _____
- ____ 3. Classification. _____
- ____ 4. Owner of Property. _____
- ____ 5. Location of Legal Description. _____
- ____ 6. Representation in Existing Surveys. _____
- ____ 7. Description. _____
- ____ 8. Statement of Significance. _____
- ____ 9. Bibliography. _____
- 10. Geographical Data.
 - a. Longitude and Latitude Coordinates. Longitude (or Latitude) appears to be off by about 14 sec. . Please check.
 - b. Acreage. _____
- ____ 11. Form Prepared By. _____
- ____ 12. Certification. _____
- ____ Photographic Coverage. _____
- ____ Map Coverage. _____
- ____ Other. _____

Clarification or correction of the above items must be made prior to the initiation of our professional review. Correction of these technical errors does not necessarily insure that the nomination will then satisfy the National Register criteria in full.

Thank you for your attention to the above items checked. *Thanks*

SIGNED: _____



Arkansas-Pulaski County

Ho

FORM 10-301 A
(6/72)

UNITED STATES DEPARTMENT OF THE INTERIOR
NATIONAL PARK SERVICE

**NATIONAL REGISTER OF HISTORIC PLACES
PROPERTY PHOTOGRAPH FORM**

(Type all entries - attach to or enclose with photograph)

1. NAME		
COMMON	AND/OR HISTORIC	NUMERIC CODE <i>(Assigned by NPS)</i>
Hornibrook House		JUL 30 1974
2. LOCATION		
STATE	COUNTY	TOWN
Arkansas	Pulaski	Little Rock
STREET AND NUMBER		
2120 South Louisiana Street		
3. PHOTO REFERENCE		
PHOTO CREDIT	DATE	NEGATIVE FILED AT
Robert Dunn	June, 1973	Arkansas Historic Preservation Program
4. IDENTIFICATION		
DESCRIBE VIEW, DIRECTION, ETC.		

Southeast elevation viewed from the southeast.



GPO 932-009

PROPERTY OF THE NATIONAL REGISTER

**NATIONAL REGISTER OF HISTORIC PLACES
PROPERTY MAP FORM**

(Type all entries - attach to or enclose with map)

STATE	
Arkansas	
COUNTY	
Pulaski	
FOR NPS USE ONLY	
ENTRY NUMBER	DATE
	JUL 30 1974

SEE INSTRUCTIONS

1. NAME

COMMON: Hornibrook House
AND/OR HISTORIC:

2. LOCATION

STREET AND NUMBER:

2120 South Louisiana

CITY OR TOWN:

Little Rock

STATE:

AR

CODE

05

COUNTY:

Pulaski

CODE

119

3. MAP REFERENCE

SOURCE:

U.S.G.S. 7.5" Series Little Rock Quadrangle

SCALE: 1:24000

DATE: Photo Revised 1970

4. REQUIREMENTS

TO BE INCLUDED ON ALL MAPS

1. Property boundaries where required.
2. North arrow.
3. Latitude and longitude reference.

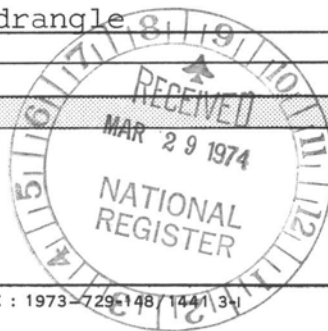

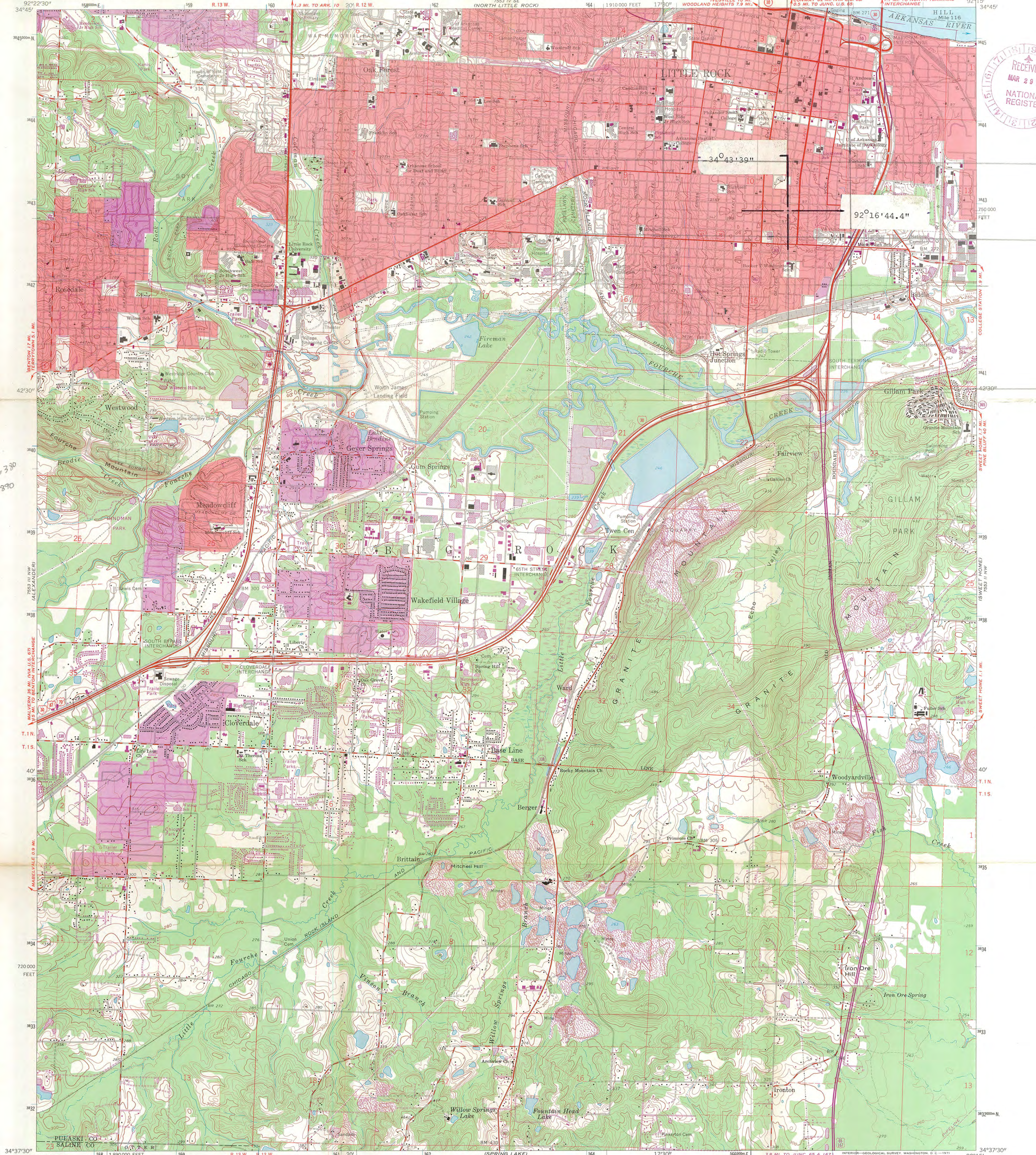

HB
15/506330
3842890

Mapped, edited, and published by the Geological Survey
Control by USGS and USC&GS
Topography by photogrammetric methods from aerial photographs taken 1960. Field checked 1961
Polyconic projection. 1927 North American datum
10,000-foot grid based on Arkansas coordinate system, south zone
1000-meter Universal Transverse Mercator grid ticks,
zone 15, shown in blue
Red tint indicates areas in which only landmark buildings are shown
Fine red dashed lines indicate selected fence and field lines where generally visible on aerial photographs. This information is unchecked
Revisions shown in purple compiled from aerial photographs taken 1970. This information not field checked
Purple tint indicates extension of urban areas

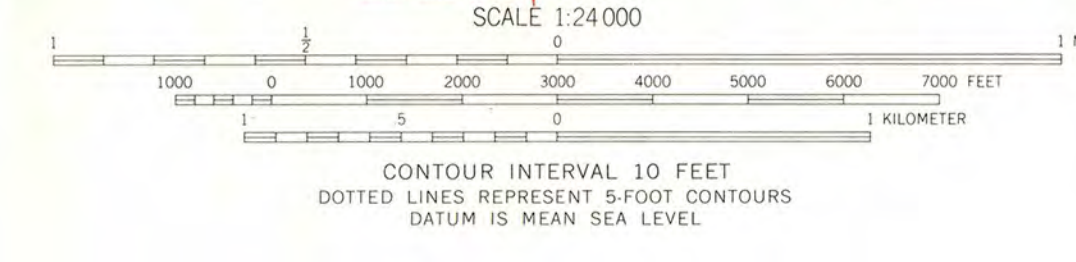
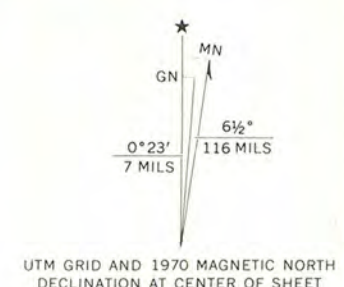

THIS MAP COMPLIES WITH NATIONAL MAP ACCURACY STANDARDS
FOR SALE BY U.S. GEOLOGICAL SURVEY, DENVER, COLORADO 80225, OR WASHINGTON, D. C. 20242
AND BY THE ARKANSAS GEOLOGICAL COMMISSION, LITTLE ROCK, ARKANSAS 72201
A FOLDER DESCRIBING TOPOGRAPHIC MAPS AND SYMBOLS IS AVAILABLE ON REQUEST



ROAD CLASSIFICATION

Heavy-duty	Light-duty
Medium-duty	Unimproved dirt
Interstate Route	U.S. Route
	State Route

LITTLE ROCK, ARK.
NE/4 ALEXANDER 15' QUADRANGLE
N3437.5-W9215/7.5

1961
PHOTOREVISED 1970
AMS 7553 III NE-SERIES V884

ENTRIES IN THE NATIONAL REGISTER

STATE ARKANSAS

Date Entered JUL 30 1974

<u>Name</u>	<u>Location</u>
Hornibrook House	Little Rock Pulaski County
Trinity Episcopal Church	Pine Bluff Jefferson County
Rohwer Relocation Center Site	Rohwer Desha County
Capital Hotel	Little Rock Pulaski County
Barkman, James E. M., House	Arkadelphia Clark County

Also Notified

Hon. John L. McClellan
 Hon. J. W. Fulbright
 Hon. Wilbur D. Mills
 Hon. Ray Thornton, Jr.
 Regional Director, Southwest Region

State Historic Preservation Officer
 Mr. William E. Henderson, Director
 Arkansas Dept. of Parks and Tourism
 State Capitol - Room 149
 Little Rock, Arkansas 72201

PR MMOTT: pl 8/1/74