

NOV 26 1986

KENTUCKY HISTORIC RESOURCES
Individual Inventory Form

Resource # SH-21
Shelby County

1. Name of Resource:
Peter Fullenweilder House

2. Original Owner:
Peter Fullenweilder

3. Other Names: _____

4. Prehistoric Site _____ Building Structure Object Other _____

5. Location: 2/10 mile off west side Aikens-Anderson Lane, 1 2/10 mile west of Hebron-Scotts Station Road, vicinity of Todd's Point

6. Owner's Name:
Mr. & Mrs. Ben G. Matthews [P]

7. Owner's Address:
1315 West Main Street
Shelbyville, Kentucky 40065

8. Evaluation: [G]

9. Recognition & Date:
Nat. Landmark _____ Local Landmark _____
Nat. Register _____ HABS/HAER _____
Highway Marker _____ KY Inventory 8/15/80
KY Landmark Certificate _____

10. N.R. Status & Date: _____

11. N.R. Group:
District Name: []
Mult. Resource Area: []
Thematic Name: Early Stone Building []

12. Historical Theme:
Primary: Architecture [030]
Secondary: []
Other: []

13. Statement of Significance:
Very uncommon four-bay, one-story stone house. One of three in the state with round arched entrance. Has exceptionally fine woodwork.
[]

14. History:
Built for Peter Fullenweilder on old Lutz land grant. James Long in 1882 Atlas.

15. Source of historical information and/or contact person:
#14-1979 Survey Form; Neal Hammon, Arch.

16. Date:
Original Building 1st 1/4 19th C. [8]
Addition []

17. Style:
Classical Federal [21]
[]

18. Architect/Builder:
Unknown

19. No. of Stories: One & one-half [1.5]

20. Original Floor Plan:
Hall-Parlor [HP]

21. Single Pile Double Pile N.A.

22. Roof Form & Material: Original _____
Gable Not Original _____

23. Structural Material:
Stone [S]

24. Exterior Material: Stone [S]
[]

25. Foundation Material:
Stone [S]

26. Major Alterations: None _____
Moved/Rebuilt Other _____
Additions Rear _____

27. Special Features:
one-half round door arch

28. Outbuildings: [0]

29. Original Function:
Residence [01A]

30. Present Use:
Residence [01A]

31. Condition:
Excellent [E]

32. Endangered: Yes _____
No

33. Attach Photos:
Roll: 9 Photo Nos: 27-35 No. of Slides: X

34. Prepared by: Carolyn Murray-Wooley

35. Organization: Kentucky Heritage Council

36. Date: December 1983

37. New Survey _____ Resurvey

KENTUCKY HISTORIC RESOURCES
Individual Inventory Form

Resource # SH-21

38. UTM Point of Primary Building: Quadrant: <u>Ballardsville</u>	Zone <u>16</u>	Easting <u>648800</u>	Northing <u>4236510</u>	39. G.I.S. Mod. []	40. Coordi.Accuracy []
--	-------------------	--------------------------	----------------------------	---------------------	-------------------------

41. UTM Points of Boundary (for N. R. eligible sites only):

A. <u>16</u> <u>648500</u> <u>4236420</u>	D. <u>16</u> <u>648410</u> <u>4236620</u>
B. <u>16</u> <u>647920</u> <u>4236400</u>	E. ---
C. <u>16</u> <u>647920</u> <u>4236620</u>	F. ---

42. Total Acreage in Present Property: 43. Acreage included in proposed N.R. boundary: 32 1/2

44. Site Plan (and boundary description and justification for N.R. sites):

Beginning east 14° south of the stone house, at the road, thence west 2° south 1900 ft. to B, thence north 800 ft. to C at the branch, thence east 1600 ft. to D at the road, thence south with road 820 ft. to the beginning. Boundary drawn to include the uncommon site on top of the hill and dramatic approach to house.

See Attached Site Plan

45. Description and House Plan:

One-story, four-bay, hall-parlor, dry-stone house with one-story stone ell. Front doorway in second bay spanned by 1/2 round arch with voussoirs, fanlight above door, panelled reveals. Superior masonry; large, shaped stones laid in regular courses, suggestion of Flemish bonding (photo #1); no voussoirs above windows; solid stone door sills. Large windows have 12/12 sash, pegged frames, ovolo trim, square sills. Front door has six panels; rear door is batten. Upper Ordovician fossiliferous limestone; carefully repointed with steeple pointing. Square windows upstairs flanking chimneys. Square-hewn joists. Interior partition wall of hewn studs and split lathe; enclosed corner stair along partition wall, arises from rear of hall, space taken from parlor. Upstairs partition wall of beaded boards; stair rail has square banisters set on diagonal into beaded board on floor. Knee wall and collar ties upstairs. All three fireplaces have flattened segmental arches, none cooking size.

Ell was built at same time as house—there is no break in the masonry of north wall. Exterior door on north end of parlor. House size is 42 x 33, including ell. Exceptional woodwork: between rooms, fluted trim, reeded reveal. To ell room, double-faced trim, paneled reveal. Window frames double faced, reveals paneled. In hall, front door and window trim fluted, square corner blocks with modillions (photo #4).

A large contemporary addition is under construction to the west rear of the house, connected by an enclosed glass-walled hyphen. It is carefully located so it cannot be seen from the front of the house.

House is located on top of hill (uncommon for stone houses, as at GD-18, N.R.) between two branches of Bullskin Creek, has beautiful view of surrounding country side.

KENTUCKY HISTORIC RESOURCE INVENTORY SUPPLEMENT
BOUNDARY AND LOCATION INFORMATION

Historic Property Name Peter Fallenwilder house Site # Sh 21

Multiple Resource/Thematic Nomination Title _____

U.T.M. Coordinates - List multiple UTM's if property is ten or more acres.

A. 16 648 500 4236 420 D. 16 648 410 4236 620

B. 16 647 920 4236 400 E. _____

C. 16 647 920 4236 620 F. _____

Verbal Boundary Description _____ Acreage 32 1/2

Beginning E 14° S of the stone house, at the road, thence N 2° S 1900 ft to B, thence N 800 ft to C at the branch, thence E 1600 ft to D at the road, thence S with road 820 ft to the beginning. Boundary drawn to include the uncommon site on top of the hill and dramatic approach to house.
1 contributing building

Sketch of Site Plan (Showing outbuildings, structures, landscape features and the site boundary as described above.)

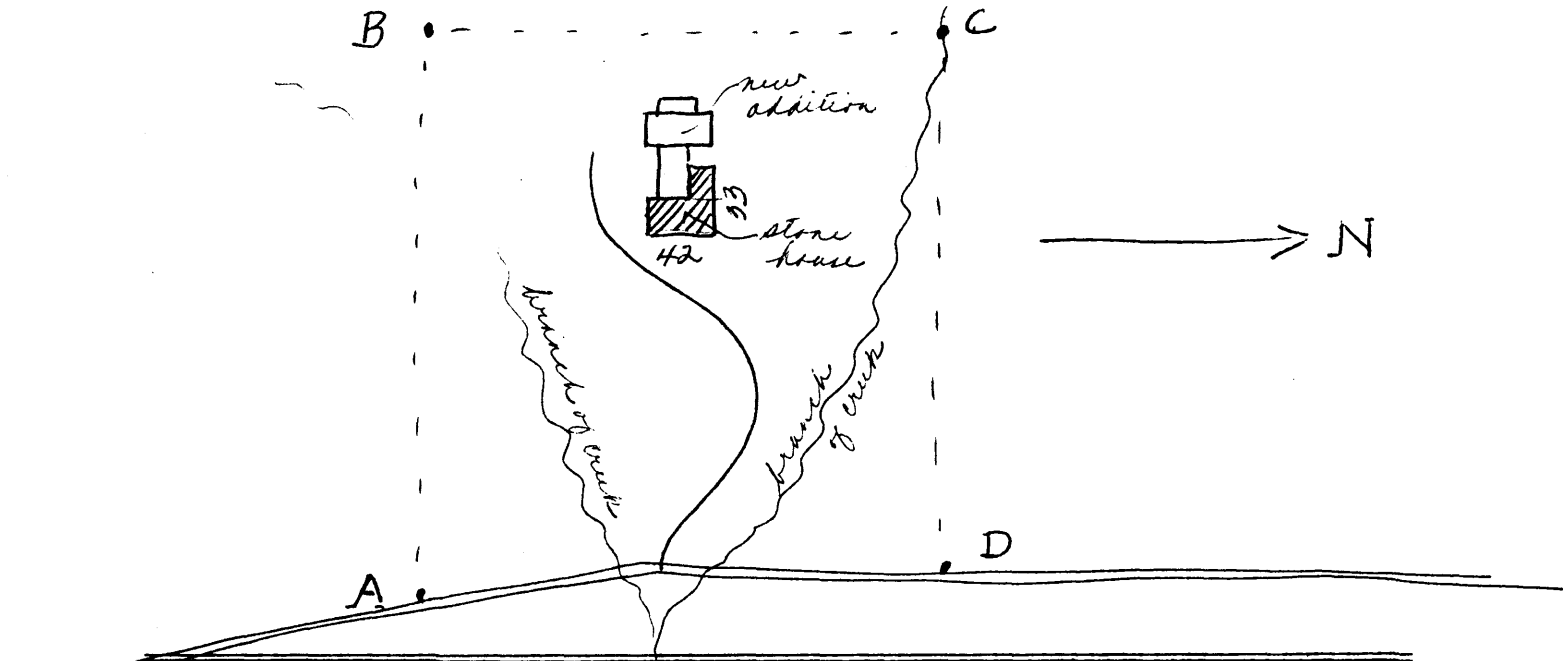

Official Courthouse Property Reference:

Shelby County Courthouse
Bullskin Creek

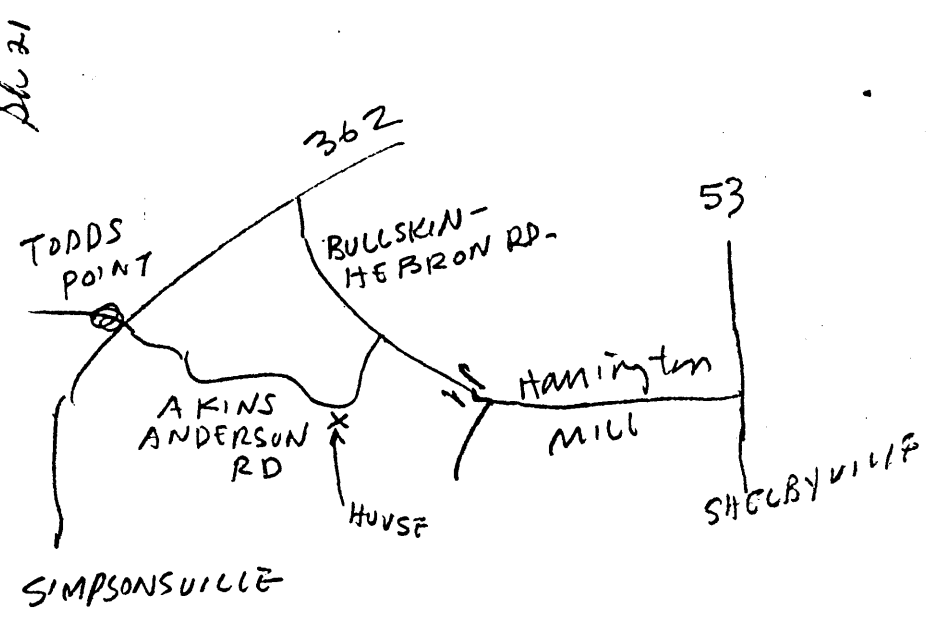

MRS (Jean) Ben G. Matthews
 1315 West Main
 Shelbyville Ky
 40065

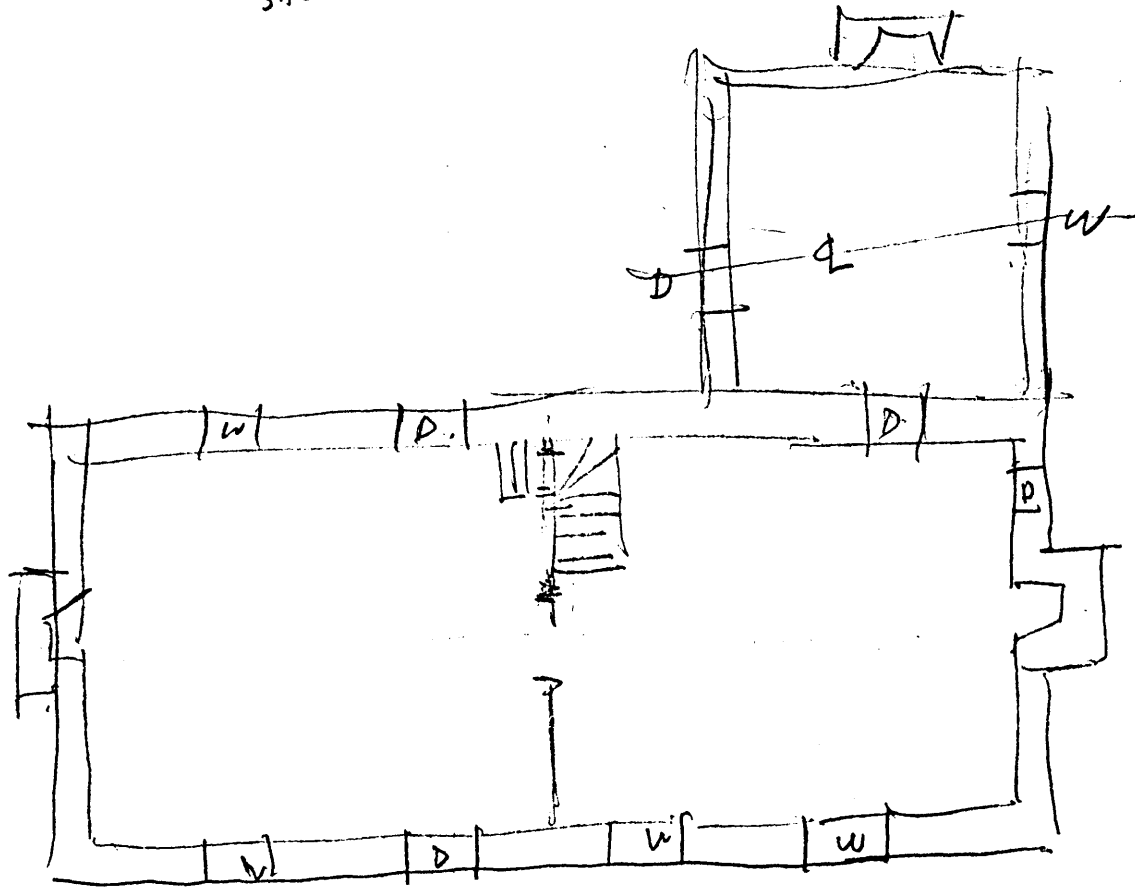

Fullenweilder
 House
 (on LUTZ LAND
 GRANT -

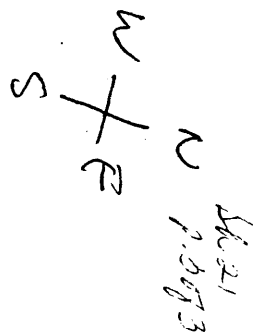

... ON AKINS-ANDERSON