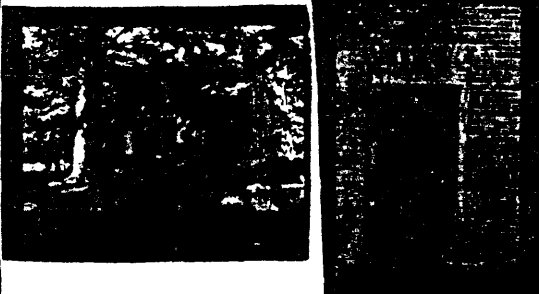

KENTUCKY HISTORIC RESOURCES INVENTORY

Site No. Tm-55

MAR 19 1982

1. Historic Name(s) Original Owner <i>Mrs. Maude Brown</i>		22. ADD County No. Ky./Trimble <input type="text" value="1"/> <input type="text" value="1"/> <input type="text" value="2"/>	
2. Present Name		23. U.S.G.S. Quadrant (15'/75') Madison East <input type="text" value="1"/> <input type="text" value="1"/> <input type="text" value="1"/>	
3. Location <i>KY</i> State Highway 1492 <i>Milton</i>		24. UTM Reference <input type="text" value="1"/> <input type="text" value="6"/>   <input type="text" value="6"/> <input type="text" value="4"/> <input type="text" value="5"/> <input type="text" value="4"/> <input type="text" value="4"/> <input type="text" value="0"/>   <input type="text" value="4"/> <input type="text" value="2"/> <input type="text" value="8"/> <input type="text" value="3"/> <input type="text" value="3"/> <input type="text" value="2"/> <input type="text" value="0"/>	
4. Owner's Name Mrs. Maude Brown		25. Coordinate Accuracy <input type="checkbox"/>	
5. Owner's Address State Highway 1492, Route #3, Milton, Ky.		26. Prehistoric Site Historic Site (Building) Object Structure Other	
6. Open to Public Yes <input type="checkbox"/> No <input checked="" type="checkbox"/> XX	7. Visible from road Yes <input checked="" type="checkbox"/> No <input type="checkbox"/>	27. National Register District Name: Historic Resources of Trimble County <input type="text" value="1"/> <input type="text" value="1"/> <input type="text" value="1"/>	
8. Ownership Private <input checked="" type="checkbox"/> X Local <input type="checkbox"/> State <input type="checkbox"/> Federal <input type="checkbox"/>		28. Significance Evaluation National Register <input type="text" value="D"/> D	
9. Local Contact/Organization		29. Status National Landmark <input type="checkbox"/> National Register <input type="checkbox"/> Landmark Certificate <input type="checkbox"/> Kentucky Survey <input type="checkbox"/> Local Landmark <input type="checkbox"/> HABS/HAER <input type="checkbox"/>	
10. Site Plan with North Arrow		30. Historic Theme Primary <u>Architecture</u> <input type="text" value="C"/> C Secondary <input type="checkbox"/> Other <input type="checkbox"/>	
11. Architect		31. Endangered Yes <input checked="" type="checkbox"/> XX No <input type="checkbox"/>	
12. Builder		32. Preservation Project Status <input type="checkbox"/>	
13. Date ca.1800-1820A. <input type="text" value="2"/> B. <input type="checkbox"/>		33. ATTACH PHOTO 	
14. Style A. Federal <input type="checkbox"/> B. <input checked="" type="checkbox"/>		Actual Cost in \$1,000s <input type="text" value="1"/> <input type="text" value="1"/> <input type="text" value="1"/>	
15. Original Use Dwelling <input type="text" value="A"/> A		34. Prepared by: William Gus Johnson Sr. Historian & Photographer	
16. Present use Abandoned		35. Organization Kentucky Heritage Council	
17. Condition Poor <input type="text" value="D"/> D		35. Date Fall 1982	
18. Description A one and one-half story square block of brick construction situated off State Highway 1492. The facade consists of four bays accented by a pedimented entrance pavilion which incorporates the two entranceways which are embellished with reeded woodwork and one-pane transoms. Flemish bond brickwork enhances the facade, with the remainder of the house (Continue on Back)		37. Revision Dates 38. Staff Review	
19. History		20. Significance Architecture: Although the house has suffered from neglect, it is an important cultural resource of the county. It exhibits qualities of five workmanship and design, and is an outstanding example of the Federal style in the county.	
21. Source of Information		21. Source of Information	

18. executed in common bond with a row of headers every five rows. All facade and rear bays have jack-arches, and all windows have wooden pegged framing. A corbelled cornice embellishes the facade and the rear of the house. Double stack interior gable-end chimneys with a gable window at each end set off the block. Rear windows are 9/6 pane and side windows are 6/6 pane with rounded supporting arches. The gable roof is covered with tin, and the house sits on a limestone foundation. The square-like structure measures 40 feet by 36 feet.

The interior is embellished with symmetrical woodwork, and the original wide plank ash and poplar flooring are intact. Each front room has floor to ceiling, six panel wallpresses. The two rear rooms each have an enclosed two-run stairway leading to the upper level.

KENTUCKY HISTORIC RESOURCE INVENTORY SUPPLEMENT  
BOUNDARY AND LOCATION INFORMATION

Historic Property Name \_\_\_\_\_ Site # TM-55

Multiple Resource/Thematic Nomination Title Historic Resources of Trimble Co.

U.T.M. Coordinates - List multiple UTMs if property is ten or more acres.

A. 16 645440 4283320 D. \_\_\_\_\_

B. \_\_\_\_\_ E. \_\_\_\_\_

C. \_\_\_\_\_ F. \_\_\_\_\_

Verbal Boundary Description \_\_\_\_\_ Acreage Four

Beginning at the intersection of the farm lane and State Highway 1492 proceed 400' in a northwestward direction; thence 400' in a north-eastward direction; thence 400' in a southeastward direction; thence 400' in a southwestward direction along State Highway 1492 to the point of origin.

Sketch of Site Plan (Showing outbuildings, structures, landscape features and the site boundary as described above.)

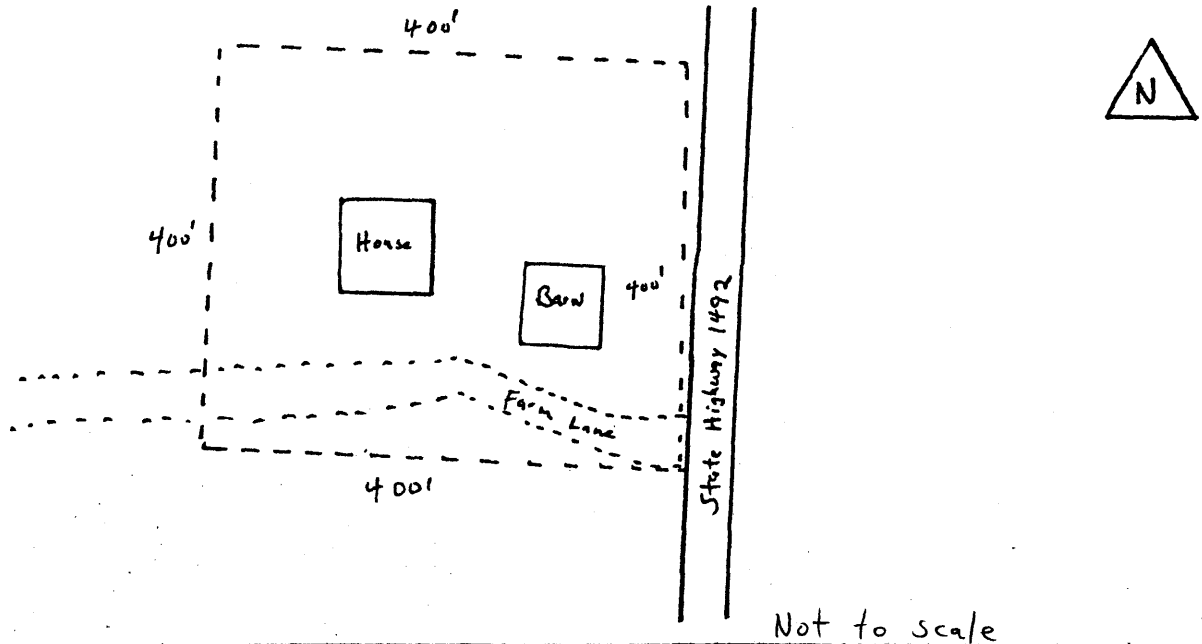

Official Courthouse Property Reference: