

UNITED STATES DEPARTMENT OF THE INTERIOR
NATIONAL PARK SERVICE

FOR NPS USE ONLY

RECEIVED MAY 24 1976

JUL 6 1976

DATE ENTERED

NATIONAL REGISTER OF HISTORIC PLACES INVENTORY -- NOMINATION FORM

SEE INSTRUCTIONS IN HOW TO COMPLETE NATIONAL REGISTER FORMS
TYPE ALL ENTRIES -- COMPLETE APPLICABLE SECTIONS

1 NAME

HISTORIC

Nathaniel Thayer Estate *nh*

AND/OR COMMON

Thayer Conservatory

2 LOCATION

STREET & NUMBER

438 South Main Street

— NOT FOR PUBLICATION

CITY, TOWN

Lancaster

CONGRESSIONAL DISTRICT

Fourth

STATE

Massachusetts

— VICINITY OF

CODE

025

COUNTY

Worcester

CODE

027

3 CLASSIFICATION

CATEGORY

DISTRICT
 BUILDING(S)
 STRUCTURE
 SITE
 OBJECT

OWNERSHIP

PUBLIC
 PRIVATE
 BOTH
PUBLIC ACQUISITION
 IN PROCESS
 BEING CONSIDERED

STATUS

OCCUPIED
 UNOCCUPIED
 WORK IN PROGRESS
ACCESSIBLE
 YES: RESTRICTED
 YES: UNRESTRICTED
 NO

PRESENT USE

AGRICULTURE
 COMMERCIAL
 EDUCATIONAL
 ENTERTAINMENT
 GOVERNMENT
 INDUSTRIAL
 MILITARY
 MUSEUM
 PARK
 PRIVATE RESIDENCE
 RELIGIOUS
 SCIENTIFIC
 TRANSPORTATION
 OTHER:

4 OWNER OF PROPERTY

NAME

Atlantic Union College

STREET & NUMBER

Administration Building, Main Street

CITY, TOWN

Lancaster

— VICINITY OF

STATE

Massachusetts 01523

5 LOCATION OF LEGAL DESCRIPTION

COURTHOUSE,
REGISTRY OF DEEDS, ETC.

Worcester County Registry of Deeds

STREET & NUMBER

2 Main Street

CITY, TOWN

Worcester

STATE

Massachusetts 01608

6 REPRESENTATION IN EXISTING SURVEYS

TITLE

Inventory of the Historic Assets of the Commonwealth

DATE

1973

— FEDERAL STATE — COUNTY — LOCAL

DEPOSITORY FOR
SURVEY RECORDS

Massachusetts Historical Commission

CITY, TOWN

Boston

STATE

Massachusetts 02108

7 DESCRIPTION

CONDITION

EXCELLENT
 GOOD
 FAIR

DETERIORATED
 RUINS
 UNEXPOSED

CHECK ONE

UNALTERED
 ALTERED

CHECK ONE

ORIGINAL SITE
 MOVED DATE _____

DESCRIBE THE PRESENT AND ORIGINAL (IF KNOWN) PHYSICAL APPEARANCE

The Nathaniel Thayer Estate sits on 25 acres of land stretching from Main Street to Ropers Brook. The house is surrounded by great lawns and looks out to the northeast over Thayer's Pond.

Built in 1846, the Thayer mansion was remodeled in 1902 and is essentially Georgian Revival in appearance. The central section of the white clapboard building is three stories in height and has a hip roof. On either side are two-story wings. On the south facade a central pedimented pavilion projects from the main section. The front entrance porch is supported by paired Doric columns and is surmounted with a balustrade. The main section of the house is five bays wide with 6 over 9 sash on the first and second floors, and 3 over 3 on the third.

The north elevation has two projecting end pavilions and echoes the symmetry of the Main Street facade. There are five pedimented dormers in the roof and a Palladian window in the middle of the second story. The east wing terminates in a semicircular piazza.

The first-floor entrance hall floor is laid in black and white marble. The walls are of paneled wood and were originally painted white with tapestry in the central panels. The staircase rises from the center of the hall and divides at a landing beneath the Palladian window. The stairway is mahogany and is one of the chief features to survive from the original house.

To the right of the hall is the gallery (now used as a lounge and reception room) which is paneled in oak. Beyond this is the drawing-room (now the music conservatory). This large, rectangular room occupies the entire right wing and is lighted by windows on three sides. It is richly decorated by elaborate cornice and ceiling detail. Also adjoining the gallery is a library which is paneled in polished French walnut.

To the west of the entrance hall is a den and dining room. The latter is treated in monumental style, with doorways encased within pilasters and surmounted with broken pediments. The dining room fireplace, carved from fine Italian marble, was made especially for this house. A 19th century John W. Steere organ, donated to Atlantic Union College by a Worcester church, has been rebuilt in the dining room by the music faculty.

The upper floors originally served as bedrooms. The master bedroom on the north end of the second floor is now a music laboratory for the preparatory program.

The grounds of the estate are extensive. In earlier days there were lavish gardens and a tennis court; many of the original trees and bushes remain.

Approximately 900 feet northeast of the estate is a pine tree which stands alone in an open field on a gentle rise from Roper's Brook. The field is bordered on the west by Roper's Brook and farther west by open fields in a flat flood plain. To the north is the Nashua River and on the east the boundary is formed by a stone wall and row of trees along Main Street.

8 SIGNIFICANCE

PERIOD		AREAS OF SIGNIFICANCE -- CHECK AND JUSTIFY BELOW			
<input type="checkbox"/> PREHISTORIC	<input type="checkbox"/> ARCHEOLOGY-PREHISTORIC	<input type="checkbox"/> COMMUNITY PLANNING	<input type="checkbox"/> LANDSCAPE ARCHITECTURE	<input type="checkbox"/> RELIGION	
<input type="checkbox"/> 1400-1499	<input type="checkbox"/> ARCHEOLOGY-HISTORIC	<input type="checkbox"/> CONSERVATION	<input type="checkbox"/> LAW	<input type="checkbox"/> SCIENCE	
<input type="checkbox"/> 1500-1599	<input type="checkbox"/> AGRICULTURE	<input type="checkbox"/> ECONOMICS	<input type="checkbox"/> LITERATURE	<input type="checkbox"/> SCULPTURE	
<input type="checkbox"/> 1600-1699	<input checked="" type="checkbox"/> ARCHITECTURE	<input type="checkbox"/> EDUCATION	<input type="checkbox"/> MILITARY	<input checked="" type="checkbox"/> SOCIAL/HUMANITARIAN	
<input type="checkbox"/> 1700-1799	<input type="checkbox"/> ART	<input type="checkbox"/> ENGINEERING	<input type="checkbox"/> MUSIC	<input type="checkbox"/> THEATER	
<input checked="" type="checkbox"/> 1800-1899	<input checked="" type="checkbox"/> COMMERCE	<input type="checkbox"/> EXPLORATION/SETTLEMENT	<input type="checkbox"/> PHILOSOPHY	<input type="checkbox"/> TRANSPORTATION	
<input type="checkbox"/> 1900-	<input type="checkbox"/> COMMUNICATIONS	<input type="checkbox"/> INDUSTRY	<input type="checkbox"/> POLITICS/GOVERNMENT	<input type="checkbox"/> OTHER (SPECIFY)	
		<input type="checkbox"/> INVENTION			

SPECIFIC DATES 1846 (remodeled 1902) BUILDER/ARCHITECT

STATEMENT OF SIGNIFICANCE

The Nathaniel Thayer Estate is significant as the home of one of Lancaster's most prominent citizens and as one of the town's most handsome and stately mansions.

Nathaniel Thayer was the son of the Reverend Dr. Nathaniel Thayer who came to Lancaster in 1793. The elder Thayer served as a minister in the town for 47 years and "probably few ministers ever had greater influence over town affairs without holding any political or municipal office."¹ He married Sarah Toppan in 1794 and had eight children, two of whom were John and Nathaniel.

John was born in 1803 and in the 1820's went to Boston where he started a highly successful business of mortgaging farms. Nathaniel followed and in 1834 became a partner in the firm of "John E. Thayer & Brother." Their business was the buying and selling of stocks and bonds, but their dream was to create a transportation link between the Atlantic and Pacific and in the early 1850's the firm bought large blocks of railroad bonds. In 1857 John died and Nathaniel took over the business which became one of the most powerful and successful institutions in New England. Thayer was sought as advisor, treasurer and financial chairman by a score of organizations. He amassed a fortune, and his benefactions to the town of Lancaster and other places were well known.

Nathaniel Thayer married Cornelia Van Rensselaer of Albany, New York in 1846. In the same year he built his Lancaster estate where he loved to holiday whenever possible.

Thayer died in 1883, and in 1902 his son Nathaniel Thayer, III, had the mansion redesigned and added the wings. Thayer descendants continued to occupy the house until 1943, when it was sold to Atlantic Union College.

From 1945 to 1951 the building was used as an administration building and later as a men's dormitory. Over a three-year period it was restored to much of its early beauty, and since 1973 has been used as a Music Conservatory.

¹Marvin, Abijah. History of the Town of Lancaster, 1643-1879. 1879, p. 470-477.

(Continued)

9 MAJOR BIBLIOGRAPHICAL REFERENCES

Barr, Ferree. Notable American Homes. 1906.
Boston Sunday Post. August 11, 1929.
 Marvin, Abijah. History of the Town of Lancaster, 1643-1879. 1879.

10 GEOGRAPHICAL DATA

ACREAGE OF NOMINATED PROPERTY 25 acres

UTM REFERENCES

A	1,9	27,9	9,0,0	4,7	0,3	1,8,0	B	1,9	28,0	1,2,0	4,7	0,3	1,0,0
	ZONE	EASTING		NORTHING				ZONE	EASTING		NORTHING		140
C	1,9	27,9	6,0,0	4,7	0,2	6,0,0	D	1,9	27,9	4,0,0	4,7	0,3	1,8,0

VERBAL BOUNDARY DESCRIPTION

The boundary begins on the north side of Main Street opposite Whitcomb Drive and runs 1250 feet north to Roper's Brook; thence easterly following Roper's Brook, Thayer Pond, again Roper's Brook 1800 feet to the Nashua River; thence southeasterly along the Nashua River 650 feet to the Sprague-Vose Bridge on Main Street; thence west along Main Street (north side) 2100 feet to the point of beginning.

LIST ALL STATES AND COUNTIES FOR PROPERTIES OVERLAPPING STATE OR COUNTY BOUNDARIES

STATE	CODE	COUNTY	CODE
STATE	CODE	COUNTY	CODE

11 FORM PREPARED BY

NAME / TITLE

Judy D. Dobbs, National Register Editor and Phyllis A. Farnsworth, Lancaster Historical

ORGANIZATION

Massachusetts Historical Commission

DATE

May 10, 1976

Commission

STREET & NUMBER

294 Washington Street

TELEPHONE

617-727-8470

CITY OR TOWN

Boston

STATE

Massachusetts 02108

12 STATE HISTORIC PRESERVATION OFFICER CERTIFICATION

THE EVALUATED SIGNIFICANCE OF THIS PROPERTY WITHIN THE STATE IS:

NATIONAL

STATE

LOCAL

As the designated State Historic Preservation Officer for the National Historic Preservation Act of 1966 (Public Law 89-665), I hereby nominate this property for inclusion in the National Register and certify that it has been evaluated according to the criteria and procedures set forth by the National Park Service.

STATE HISTORIC PRESERVATION OFFICER SIGNATURE

Elizabeth Reed Amadon

TITLE

Executive Director, Massachusetts Historical Commission

DATE

May 17, 1976

FOR NPS USE ONLY

I HEREBY CERTIFY THAT THIS PROPERTY IS INCLUDED IN THE NATIONAL REGISTER

Active

W. M. ...

DATE

7/6/76

DIRECTOR, OFFICE OF ARCHEOLOGY AND HISTORIC PRESERVATION

ATTEST

Charles ...

DATE

6-25-76

KEEPER OF THE NATIONAL REGISTER

UNITED STATES DEPARTMENT OF THE INTERIOR
NATIONAL PARK SERVICE

**NATIONAL REGISTER OF HISTORIC PLACES
INVENTORY -- NOMINATION FORM**

FOR NPS USE ONLY

RECEIVED MAY 24 1976

DATE ENTERED JUL 6 1976

CONTINUATION SHEET

ITEM NUMBER 8

PAGE 2

#8:

In the field beside the Thayer Mansion is a rugged old pine tree which was planted in 1853 at the 200th anniversary of the incorporation of Lancaster to mark the site of the garrison of the minister Joseph Rowlandson. It was here that on February 10, 1676 King Philip's War was started with the massacre of the townspeople and burning of the garrison by the Indians. Here the minister's wife Mary was taken captive and held by the Indians until she was redeemed on May 2, 1676. As the first woman author in this country, she wrote the "Narrative of the Captivity and Restoration of Mrs. Mary Rowlandson," a classic, first-hand account of Indian life. The book was reprinted 39 times and is still studied today for knowledge of early Indian life in the area.

NATHANIEL THAYER ESTATE

Lancaster, Massachusetts

Nashua River

North

Roper's Brook

Roper's Brook

Thayer Pond

Pine tree
at site of
Rowlandson Garrison

Thayer Mansion

Driveway

Cemetery

Main Street

Elderly Housing

Wrl-comb Drive

Boston & Main Railroad

Taken from
Assessor's Map
1973

Scale: 1" = 200'

25 acres



1250'

1800'

2100'

650'



Property Shayer, Nathaniel, Estate

State Mass.

Working Number 5.24.76.3459

Worcester

TECHNICAL

Photos 2
Maps 1

~~Mapping incorrect~~
(S)

Called 6.21.76

CONTROL

OK - 5.25.76
pl

HISTORIAN

ACCEPT
LIVINGOOD
3 JE 76

ARCHITECTURAL HISTORIAN

Accept
SOLDHAN
5/27/76

ARCHEOLOGIST

OTHER

HAER

Inventory _____
Review _____

REVIEW UNIT CHIEF

Accept
COLE
6/7/76

BRANCH CHIEF

KEEPER

HARRIS
6.25.76

National Register Write-up _____
Federal Register Entry 8-3-76

Send-back _____
Re-submit _____

Entered JUL 6 1976

INT:2106-74



Nathaniel Thayer Estate
Lancaster, MA
Wendell Bartlett, photographer
May 1975
Lancaster Historical Commission, Town Hall,
Lancaster, MA 01523
Looking northwest at facade.

Photograph #1

Worcester Co.

MAY 24 1976

PROPERTY OF THE NATIONAL REGISTER

#7-6-76

1 of 2

Dr Nathaniel Thayer Estate
(Thayer Cemetery)
438 South Main Street
Lancaster, Mass.
May 1975
Photographer - Wendell Bartlett



Nathaniel Thayer Estate

Lancaster, MA

Wendell Bartlett, photographer

May 1975

Lancaster Historical Commission, Town Hall,

Lancaster, MA 01523

Looking southeast at rear.

Photograph #2

Worcester Co.

MAY 24 1976

PROPERTY OF THE NATIONAL REGISTER

#7-6-76

2 of 2.

To Nathaniel Thayer Estate (rear)
(Thayer Conservatory)
438 South Main Street
Lancaster, Mass.
May 1975
Photography by Wendell Bartlett

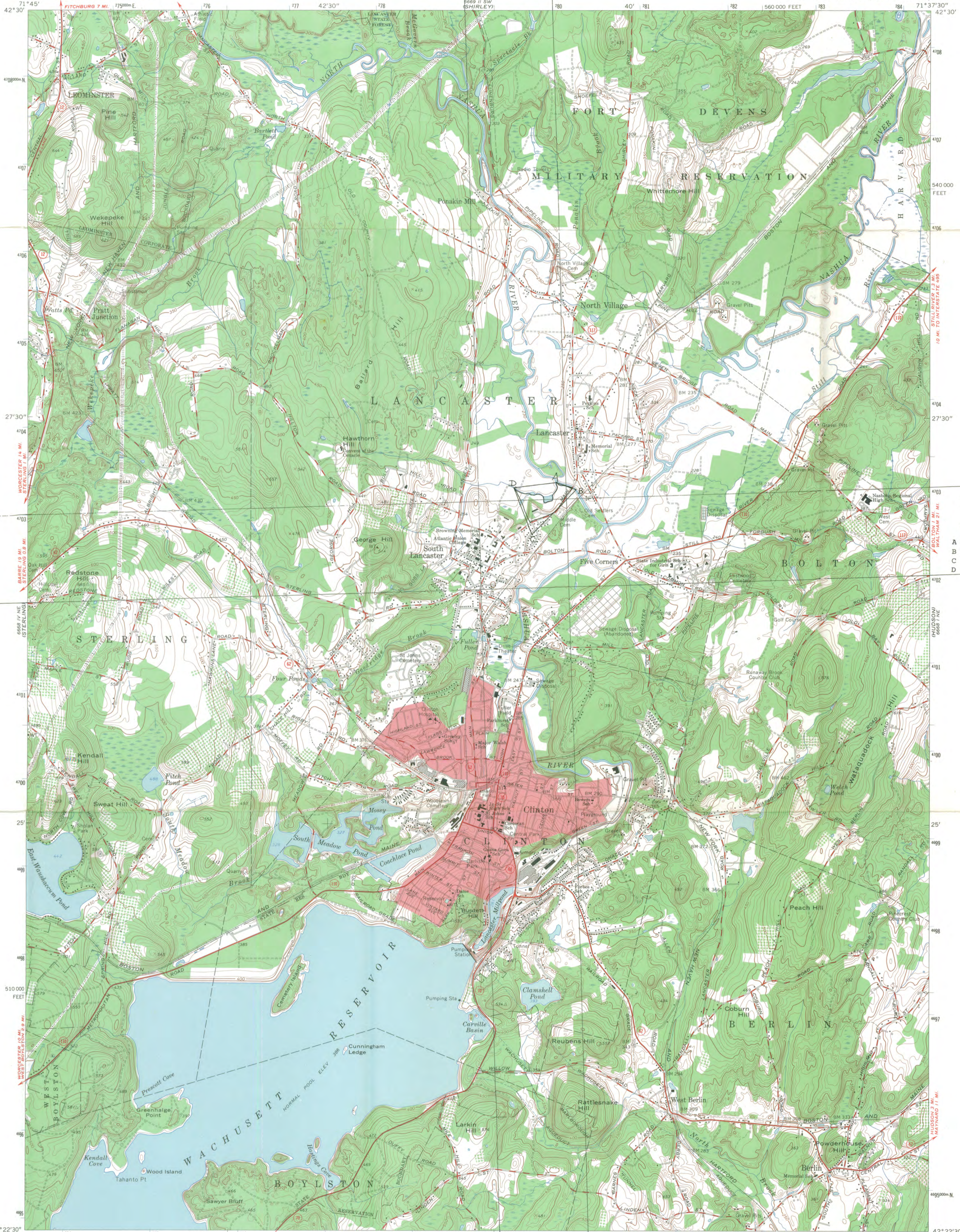

Lancaster, MA:
Nathaniel Thayer Estate

UTM Reference:
A 19/279900/4703180
B 19/280120/4703100
C 19/279600/4702600
D 19/279400/4703180
140

Mapped, edited, and published by the Geological Survey
Control by USGS, USC&GS, and Massachusetts Geodetic Survey
Planimetry by photogrammetric methods from aerial photographs
taken 1939. Topography by planetable surveys 1923 and 1940
Revised 1965

Polyconic projection. 1927 North American datum
10,000-foot grid based on Massachusetts coordinate system,
mainland zone
1000-meter Universal Transverse Mercator grid ticks,
zone 19, shown in blue

Red tint indicates area in which only landmark buildings are shown

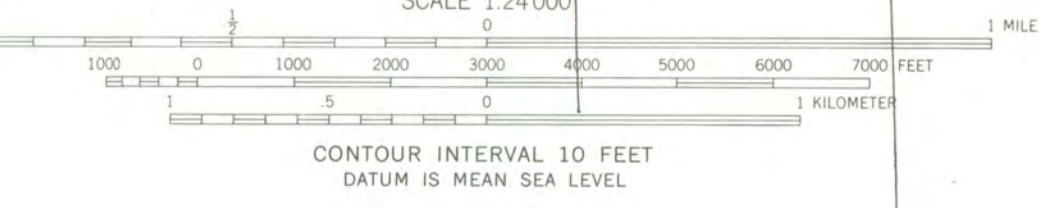

ROAD CLASSIFICATION

- Heavy-duty —————
- Medium-duty ————
- Light-duty - - - - -
- Unimproved dirt - - - - -
- State Route ○

THIS MAP COMPLIES WITH NATIONAL MAP ACCURACY STANDARDS
FOR SALE BY U.S. GEOLOGICAL SURVEY, WASHINGTON, D. C. 20242
A FOLDER DESCRIBING TOPOGRAPHIC MAPS AND SYMBOLS IS AVAILABLE ON REQUEST

CLINTON, MASS.
N4222.5—W7137.5/7.5

1965

AMS 6668 I NW—SERIES V814



ENTRIES IN THE NATIONAL REGISTER

STATE **MASSACHUSETTS**

Date Entered **JUL 6 1976**

<u>Name</u>	<u>Location</u>
Thayer, Nathaniel, Estate	Lancaster Worcester County

Also Notified

Hon. Edward M. Kennedy
Hon. Edward W. Brooke
Hon. Robert F. Drinan
Regional Director, North
Atlantic Region

State Historic Preservation Officer
Mrs. Elizabeth R. Amadon
Executive Director
Massachusetts Historical Commission
294 Washington Street
Boston, Massachusetts 02108

PR MMott/row 7/8/76

AUG 18 1976

New
England
Newsclip

Worcester

Thayer estate now national, historic site

The Nathaniel Thayer Estate, Lancaster, nominated for inclusion in the National Register of Historic Places by the Massachusetts Historical Commission, has been accepted, State Secretary Paul Guzzi, Chairman of the Commission, has been informed by Gary Everhardt, Director of the National Park Service in the United States Department of the Interior.

It is significant as the home of one of Lancaster's most prominent citizens and as one of the town's most handsome and stately mansions. The Thayer estate sits on 25 acres of land stretching from Main street to Ropers Brook. The house is surrounded by great lawns and looks out to the Northeast over Thayer's Pond.

Built in 1846, the Thayer Mansion was remodeled in 1902 and is essentially Georgian Revival in appearance. The central section of the white clapboard building is three stories in height and has a hip roof. On either side are two-story wings.

Nathaniel Thayer was the son of the Rev. Dr. Nathaniel Thayer who came to Lancaster in 1793. The elder Thayer served as a minister in the town for 47 years and according to a history of the town written in 1879 by Abijah Marvin "probably few ministers ever had great influence over town affairs without holding any political or municipal office." He married Sarah Toppan in 1794 and had eight children, two of whom were John and Nathaniel.

John was born in 1803 and in the 1820's went to Boston where he started a highly successful business of mortgaging farms. Nathaniel followed and in 1834 became a partner in the firm of "John E. Thayer & Brother." Their business was the buying and selling of stocks and bonds, but their dream was to create a transportation link between the

Atlantic and Pacific oceans and, in the early 1850's, the firm purchased large blocks of railroad bonds. In 1857, John died and Nathaniel took over the business which became one of the most powerful and successful institutions in New England. Thayer was sought as advisor, treasurer and financial chairman by a score of organizations. He amassed a fortune and his benefactions to the town of Lancaster and other places were well known.

Loved to Holiday

Nathaniel Thayer married Cornelia Van Rensselaer of Albany, N.Y., in 1846. In the same year he built his Lancaster estate where he loved to holiday whenever possible.

Thayer died in 1923 and in 1902 his son, Nathaniel Thayer III, had the mansion redesigned and added the wings. Thayer descendants continued to occupy the house until 1943 when it was sold to Atlantic Union College.

From 1945 to 1951 the building

was used as an administration building and later as a men's dormitory. Over a three year period it was restored to much of its early beauty and, since 1973, it has been used as a Music Conservatory.

The grounds of the estate are extensive. In earlier days there were lavish gardens and a tennis court; many of the original trees and bushes remain. A mahogany stairway is one of the chief features to survive from the original house.

In the field beside the Thayer Mansion is a rugged old pine tree which was planted in 1853 at the 200th anniversary of the incorporation of Lancaster to mark the site of the garrison of the minister Joseph Rowlandson. It was here that on Feb. 10, 1676, King Philip's War was started with the massacre of the townspeople and burning of the garrison by the Indians. Here the minister's wife, Mary, was taken captive and held by the Indians until she was redeemed on May 2,

1676.

As the first woman author in this country, she wrote the "Narrative of the Captivity and Restoration of Mrs. Mary Rowlandson," a classic, first-hand account of Indian life. The book was reprinted 39 times and is still studied today for knowledge of early Indian life in the area.

RECEIVED

AUG 27 1976

MASS. HIST. COMM.

AUG 20 1976

Lancaster Property — Estate Of Nathaniel Thayer Accepted As Historic Place

LANCASTER — The Nathaniel Thayer Estate has been accepted for inclusion in the National Register of Historic Places, it has been announced by State Secretary Paul Guzzi, chairman of the Massachusetts Historical Commission, which nominated the Lancaster property.

Word of the acceptance came from Gary Everhardt, director of the National Park Service in the U.S. Department of the Interior.

It is significant as the home of one of Lancaster's most prominent citizens and as one of the town's most handsome and stately mansions. The Thayer Estate sits on 25 acres of land stretching from Main Street to Ropers Brook. The house is surrounded by great lawns and looks out to the northeast over Thayer's Pond.

Build in 1846, the Thayer Mansion was remodeled in 1902 and is essentially Georgian and is essentially Georgian in appearance. The central section of the white clapboard building is three stories in height and has a hip roof. On either side are two-story wings.

Nathaniel Thayer was the son of the Rev. Dr. Nathaniel Thayer who came to Lancaster in 1793. The elder Thayer served as a minister in the town for 47 years and according to a history of the community written in 1879 by Abijah Marvin "probably few ministers ever had greater influence over town affairs without holding any political or municipal office." He married Sarah Tappan in 1794 and had eight children, two of whom were John and Nathaniel.

Partners In Business

John was born in 1803 and in the 1820's went to Boston where he started a highly successful

business of mortgaging farms. Nathaniel followed and in 1834 became a partner in the firm of John E. Thayer and Brother." Their business was the buying and selling of stocks and bonds, but their dream was to create a transportation link between the Atlantic and Pacific Oceans and, in the early 1850's, the firm purchased large blocks of railroad bonds.

In 1857, John died and Nathaniel took over the business which became one of the most powerful and successful institutions in New England. Thayer was sought as an advisor, treasurer and financial chairman by a score of organizations. He amassed a fortune and his benefactions to the town of Lancaster and other places were well known.

Nathaniel Thayer married Cornelia Van Rensselaer of Albany, N.Y., in 1846. In the same year he built his Lancaster estate where he loved to holiday whenever possible.

Thayer died in 1883 and in 1902 his son, Nathaniel Thayer 3d, had the mansion redesigned and added the wings. Thayer descendants continued to occupy the house until 1943 when it was sold to Atlantic Union College.

Served The College

From 1945 to 1951 the building was used as an administration building and later as a men's dormitory. Over a three-year period it was restored to much of its early beauty and, since 1973, it has been used as a Music Conservatory.

The grounds of the estate are extensive. In earlier days there were lavish gardens and tennis court. Many of the original trees and bushes remain. A mahogany stairway is one of the chief features to survive from the original house.

In the field beside the Thayer Mansion is a rugged old pine tree which was planted in 1853 at the 200th anniversary of the incorporation of Lancaster to mark the site of the garrison of the minister Joseph Rowlandson.

It was on that field on Feb. 10, 1676, that King Philip's War was started with the massacre of the townspeople and burning of the garrison by the Indians. Here the minister's wife, Mayr, was taken captive and held by the Indians until she was redeemed on May 2, 1676.

As the first woman author in this country, she wrote the "Narrative of the Captivity and Restoration of Mrs. Mary Rowlandson," a classic, first-hand account of Indian life. The book was reprinted 39 times and is still studied today for knowledge of early Indian life in the area.

RECEIVED

AUG 27 1976

MASS. HIST. COMM.

MJL
579

NR Data Sheet

DATE: Reviewer INITIALS: SC

KP

NR DOE

JUL 6 1976

NAME AS IT APPEARS IN FEDERAL REGISTER: Thayer, Nathaniel, Estate

OTHER NAMES: Thayer Conservatory sec

LOCATION:

STREET & NUMBER 438 South Main Street

CITY, TOWN Lancaster

STATE MA

VICINITY OF

025

CONGRESSIONAL DISTRICT 4th

COUNTY code
Worcester 027

OWNER OF PROPERTY: (Circle) PRIVATE STATE LOCAL GOV'T MUNICIPAL COUNTY OTHER

ADMINISTRATOR (underline)

FEDERAL (AGENCY NAME):

NPS REGION: (CIRCLE) N. ATLANTIC MID ATLANTIC SOUTHEAST MIDWEST

SOUTHWEST ROCKY MOUNTAIN WEST PACIFIC NORTHWEST

FEATURES:

<u>INTERIOR</u>	<u>EXTERIOR</u>	<u>ENVIRONS</u>
<input checked="" type="checkbox"/> Substantially intact-1	<input checked="" type="checkbox"/> Substantially intact-2	<input checked="" type="checkbox"/> Substantially intact-3
<input checked="" type="checkbox"/> unknown - 4	<input type="checkbox"/> unknown - 5	<input type="checkbox"/> unknown - 6
<input type="checkbox"/> not applicable - 7	<input type="checkbox"/> not applicable - 8	<input type="checkbox"/> Not applicable-9

--Interior, exterior, environs not intact-0

CONDITION -	<input checked="" type="checkbox"/> EXCELLENT	<input type="checkbox"/> DETERIORATED	<input type="checkbox"/> UNALTERED	<input checked="" type="checkbox"/> ORIGINAL SITE
	<input type="checkbox"/> GOOD	<input type="checkbox"/> RUINS	<input checked="" type="checkbox"/> ALTERED	<input type="checkbox"/> MOVED
	<input type="checkbox"/> FAIR	<input type="checkbox"/> UNEXPOSED	<input type="checkbox"/> Reconstructed	<input type="checkbox"/> Unknown
		<input type="checkbox"/> Unexcavated	<input type="checkbox"/> Excavated	

ACCESS - Yes-restricted Yes-unrestricted No access Unknown

historic district? YES NO

WITHIN NATIONAL REGISTER HISTORIC DISTRICT? YES NO
IF YES, NAME:

WITHIN NATIONAL HISTORIC LANDMARK? YES NO
IF YES, NAME:

ADAPTIVE USE: YES NO Saved? YES NO

FUNCTION(S): (use vocabulary words)
then- Residence

now- College Building

SIGNIFICANCE:

- | | | | | |
|--|---------------------------------------|---|--|--|
| <input checked="" type="checkbox"/> ARCHEOLOGY-PREHISTORIC | <input type="checkbox"/> CONSERVATION | <input type="checkbox"/> LANDSCAPE ARCHITECTURE | <input type="checkbox"/> RELIGION | <input type="checkbox"/> entertainment |
| <input type="checkbox"/> ARCHEOLOGY-HISTORIC | <input type="checkbox"/> ECONOMICS | <input type="checkbox"/> LAW/Gov't/politics | <input type="checkbox"/> SCIENCE | <input type="checkbox"/> health |
| <input type="checkbox"/> AGRICULTURE | <input type="checkbox"/> EDUCATION | <input type="checkbox"/> LITERATURE | <input type="checkbox"/> SOCIAL/HUMANITARIAN | <input type="checkbox"/> recreation |
| <input type="checkbox"/> ARCHITECTURE | <input type="checkbox"/> ENGINEERING | <input type="checkbox"/> MILITARY | <input type="checkbox"/> TRANSPORTATION | <input type="checkbox"/> settlement |
| <input type="checkbox"/> ART | <input type="checkbox"/> EXPLORATION | <input type="checkbox"/> MUSIC | <input type="checkbox"/> OTHER (SPECIFY) | <input checked="" type="checkbox"/> socio/cultural |
| <input checked="" type="checkbox"/> COMMERCE | <input type="checkbox"/> INDUSTRY | <input type="checkbox"/> PHILOSOPHY | | <input type="checkbox"/> urban & commun |
| <input type="checkbox"/> COMMUNICATIONS | <input type="checkbox"/> INVENTION | <input type="checkbox"/> POLITICS/GOVERNMENT | | <input type="checkbox"/> planning |

Claims

"first" YES NO "oldest" YES NO "only" YES NO

ARCHITECTURAL STYLE: Georgian Revival

architect/m.builder:

engineer:

landscape/garden designer:

artist/artisan:

interior decorator:

builder/contractor:

ETHNIC GROUP:

NAMES:

(label role & appropriate date)

personal Nathaniel Shayer 1846-1883 ^{owner} in this house

events location of the start of King Philip's War Feb 10, 1676 with a massacre of townspeople and burning of the Garrison

institutional

DATES:

DATE OF CONSTRUCTION (Specific date or 1/4 of century): 1846

DATE(S) OF "MAJOR" ALTERATIONS: 1902 - house ~~relocated~~ remodeled + wings added

HISTORICALLY SIGNIFICANT DATE(S): 1846-1943

SOURCE:

(OF NOMINATION)

PRIVATE

STATE

LOCAL GOV'T

MUNICIPAL

COUNTY

OTHER

FEDERAL AGENCY:

ACREAGE:

(to nearest tenth of an acre)

25

COMMENTS: (include architectural information here)

Frame, clapboarding, 2-3 1/2 stories, modified rectangle, hipped roof, interior and exterior end chimneys, denticulated modillion cornice, gabled dormers, front center entrance, ~~the small~~ 1-story portico with ~~house~~ belvedere deck, ~~was~~ 2nd story Palladian window. wings added, 1902, ~~one~~ with semi-circular 2-story porch at end, ~~house~~ remodeled, 1902 Georgian Revival.

SIGNIFICANCE: (maximum two sentences)

This house was built for Nathaniel prominent Lancaster citizen, Nathaniel Shayer, owner of ~~an influential~~ influential financial firm; ~~on~~ property includes ~~the~~ site of the massacre ^{that} started King Philip's War in 1676.