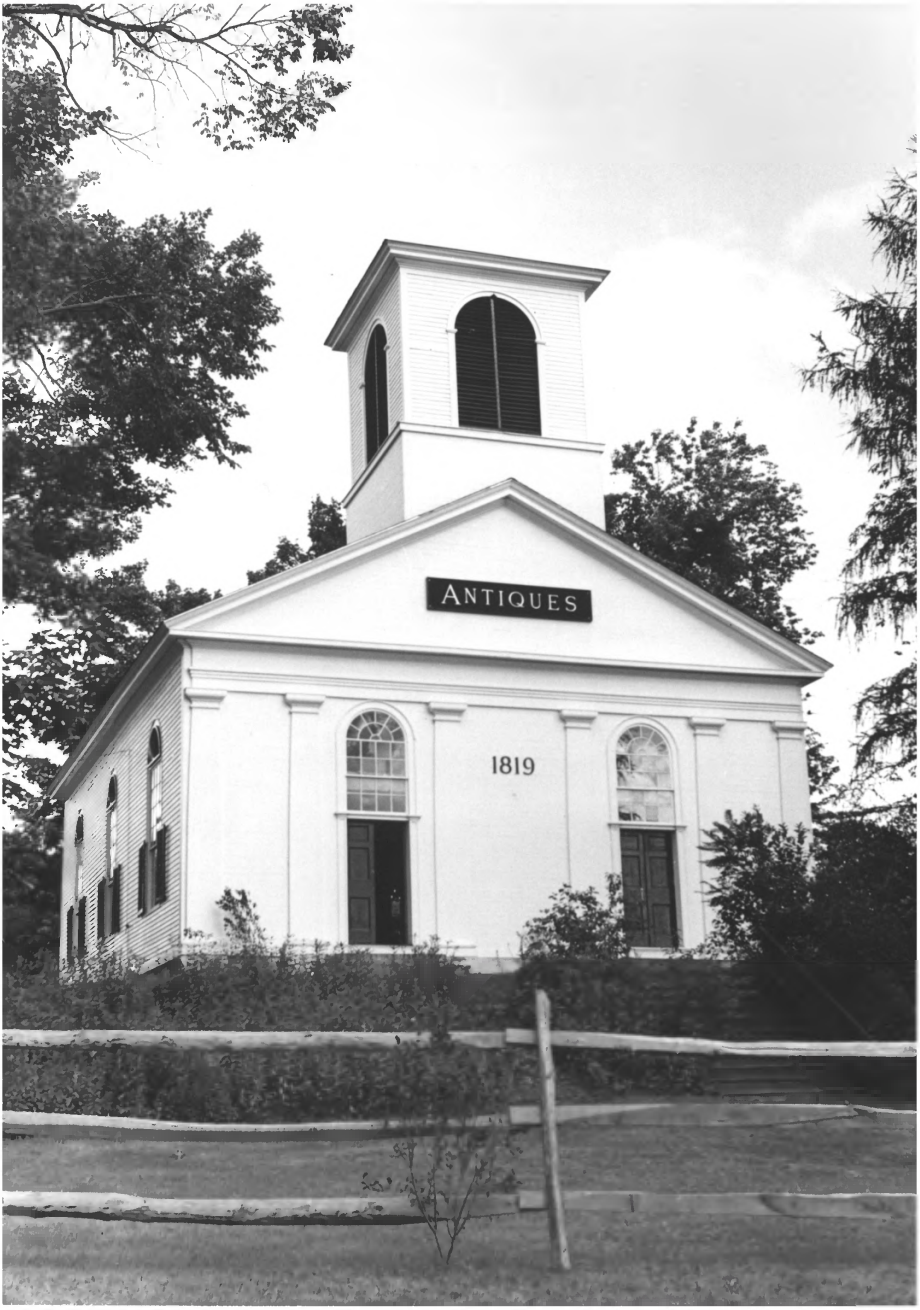
ANTIQUES
1819

JAN 31 1978

Pittston Congregational Church

Pittston, Maine

Kennebec Co. SEP 12 1977

Frank A. Beard 6/77

Maine Historic Preservation Comm.

View of church looking east