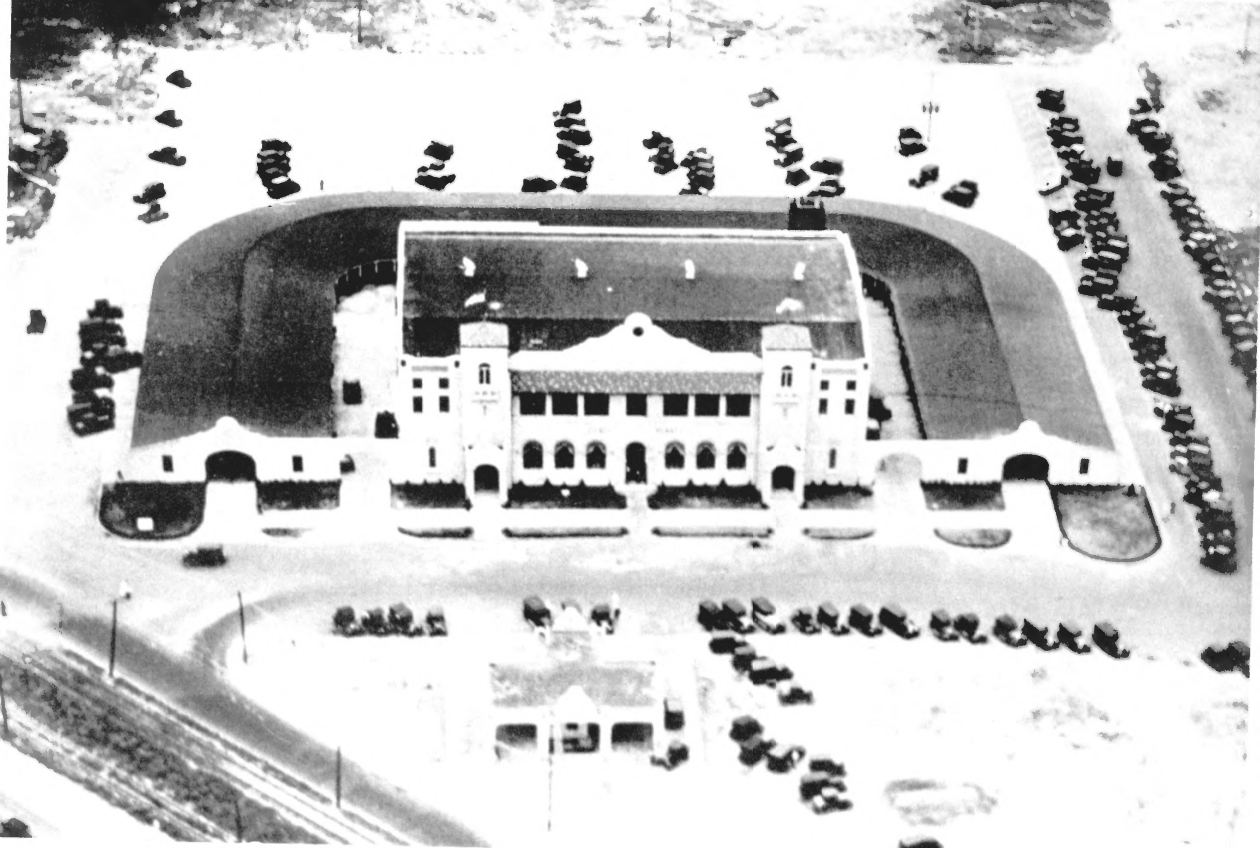

Farmers Public Market
Oklahoma City, Oklahoma
Paul E Holtzheimer - 1980
315 N Hudson
OK City OK 73102
1) Aerial view - c. 1928

FEB 17 1982

LANCERS

Farmers Public Market
OK City, OKlahoma
Paul E Holtzheimer - 1980
315 N Hudson
OK City OK 73102
2) View from NE - c. 1935

FEB 17 1982

Farmers Public Market
Oklahoma City, Oklahoma
Paul E Holtzheimer - 1980
315 N Hudson
OK City OK 73102 FEB 17 1982
3) Aerial view from East, 1980. Note loss of south section of the arcade.

FARMERS PUBLIC MARKET
ANTIQUES - SINCE 1928 - COLLECTABLES
Dr. Pepper
PUBLIC MARKET
GRO. Open 6 DAYS
Dr. Pepper
BREAD • MILK
BEER • ICE • SNACKS
Dr. Pepper

Farmers Public Market
OK City, OK
Paul E Holtzheimer - 1980
315 N Hudson
OK City OK 73102

FEB 17 1982

4) Current view from east

FARMERS PUBLIC MARKET
FRUITS VEGETABLES MEAT
ANTIQUES & COLLECTABLES
PUBLIC MARKET
Coca-Cola
MARKET
COFFEE SHOP
RESTAURANT
Open
MARKET ANTIQUES
ENTRANCE

Farmers Public Market
OK City OKlahoma
Paul E Holtzheimer - 1980
315 N Hudson
OK City OK 73102
5) South face, from SW

FEB 17 1982

ANTIQUES
FARMERS PUBLIC MARKET
FRUITS VEGETABLES MEAT
ANTIQUES & COLLECTABLES
ENTRANCE
TO
MARKET MALL
ANTIQUES COLLECTABLES
ST 2 ST
S KLEIN

Farmers Public Market
OK City, OK - 1980
Paul E Holtzheimer
315 N Hudson
OK City, OK 73102
6) N face from NE, showing entrance to Market Mall, now closed to cars.

FEB 17 1982