

Town Barnstable (West-Barnstable-West)
 Street Great Hill Road
 Name Town line boundry marker
~~Towns of Barnstable and~~
 Owner Sandwich
~~Towns of Barnstable and~~
 Owner Sandwich
 Instructed unknown
 Dedicated unknown
 Date of Date ---
 Author or Sculptor ----
 Individual or group responsible for monument
 than owner ---
 Altered -----
 Name -----

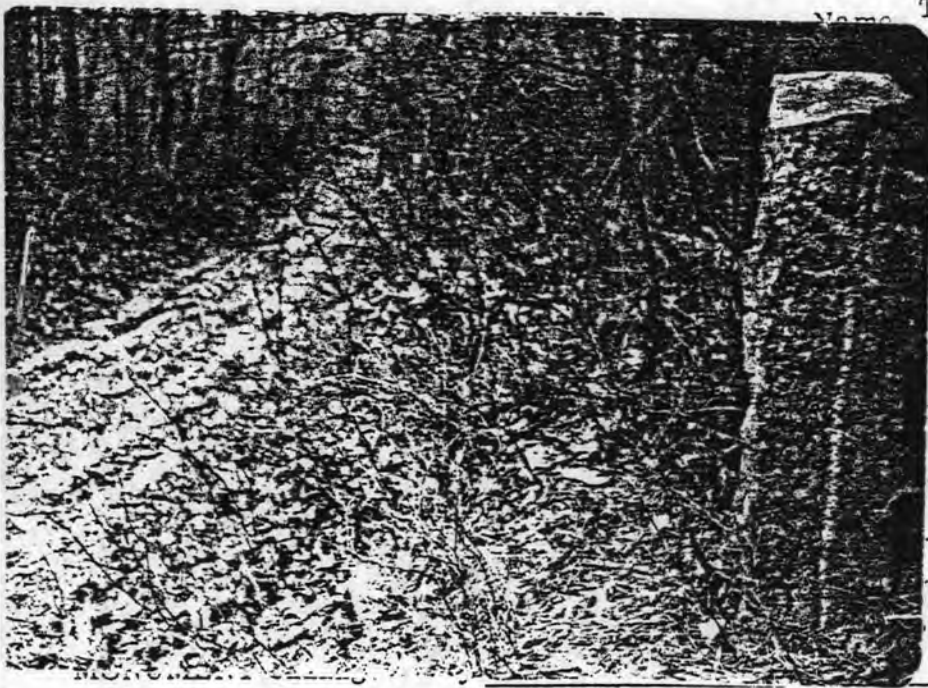

LOCATION OF INSCRIPTION: Plaque on wall, house, post; base of monument; other
on stone post

ENTIRE INSCRIPTION on monument:
Letter S on left side of bertical line. Letter B on
right side.

DESCRIPTION**
 Foundation: Pedestal Base None Material
 Material: Bronze Stone Marble Granite Wood Other
 Setting (surroundings) rural
 Size (approximate) 12" w x 8" thick x 48" H

Indicate location of monument on map below

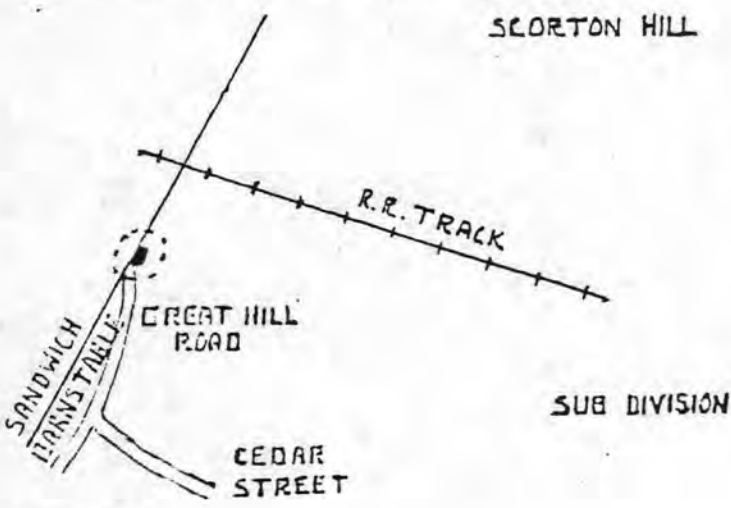

Recorder Martin E. Wirtanen
 For Barnstable Historical Commission
 (Name of Organization)

#57-6-WEC913
 Photo Date Received 1983
 #69-4A-C913 +

19/383080/469160
Sandwich, MA
1:25,000 Acres: less than one

* If the monument has been moved, indicate the original location on the reverse side.
 ** Describe the monument on the reverse side.

SEP 18 1987

GIVE A BRIEF DESCRIPTION OF SUBJECT MATTER AND/OR DESIGN OF MONUMENT

The stone marks the boundry line between the Towns of Barnstable and Sandwich. The letter B, on the right side of the vertical line chiseled up the middle of the marker, stands for the Town of Barnstable. The letter S on the left side stands for the Town of Sandwich. The date of erection is unknown.

GIVE A BRIEF DESCRIPTION OF HISTORIC IMPORTANCE OF MONUMENT. (Refer to the theme circled on front of form. What happened? Who was important? Comment)

The marker is located on the boundry line between the Towns of Barnstable and Sandwich basically set when the settlers purchased most of what is now West Barnstable from the Indian Chief Serunk in 1644.

Criteria

Although the precise date of its erection is unknown, the Great Hill Road boundary marker is significant for its associations with the history of Barnstable's boundary establishment. It possesses integrity of location, design, setting, materials, workmanship, feeling and association and meets criterion A of the National Register of Historic Places.

REFERENCE: (Where was this information obtained? What book, records, etc.)

Trayser, Donald G. Barnstable, Three Centuries of a Cape Cod Town, 1939.

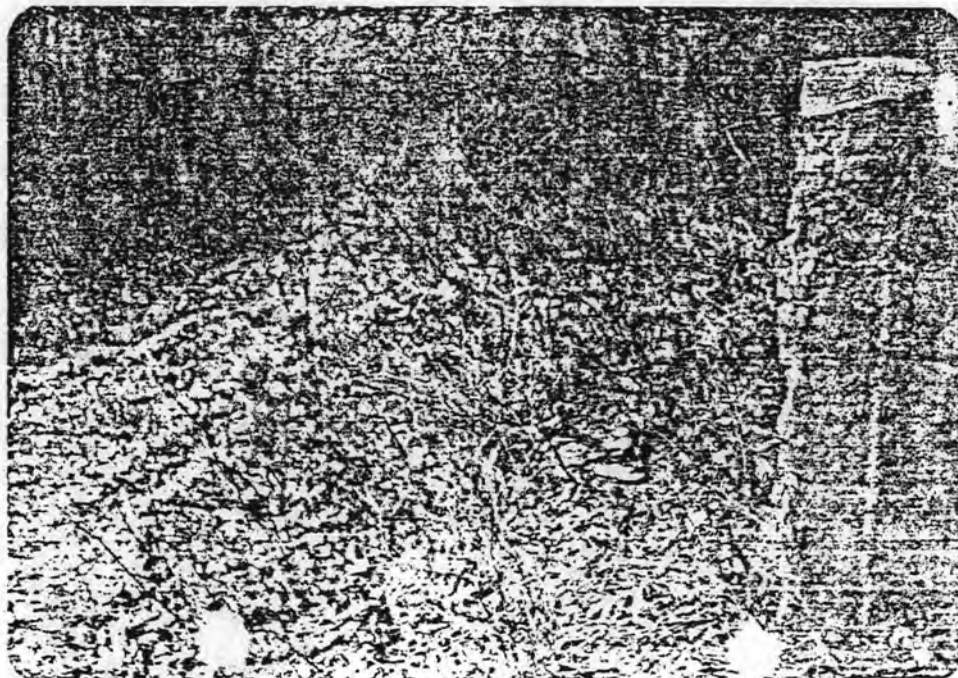

87000242

NATIONAL REGISTER OF HISTORIC PLACES
EVALUATION/RETURN SHEET

Town Line Boundary Marker (Barnstable MRA)
Barnstable County
MASSACHUSETTS

Substantive Review

Working No. JAN 27 1987
Fed. Reg. Date: _____
Date Due: 2/26/87 - 3/13/87
Action: ACCEPT
 RETURN 3-13-87
 REJECT
Federal Agency: _____

- resubmission
- nomination by person or local government
- owner objection
- appeal

Substantive Review: sample request appeal NR decision

Reviewer's comments:

*see general comments
for MRA.*

Recom./Criteria return
Reviewer Savage
Discipline Arch. History
Date 3/13/87
_____ see continuation sheet

Nomination returned for: technical corrections cited below
 substantive reasons discussed below

1. Name

2. Location

3. Classification

Category Ownership Status Present Use
Public Acquisition Accessible

4. Owner of Property

5. Location of Legal Description

6. Representation in Existing Surveys

Has this property been determined eligible? yes no

7. Description

Condition excellent good fair deteriorated ruins unexposed unaltered altered original site moved date _____

Describe the present and original (if known) physical appearance

- summary paragraph
- completeness
- clarity
- alterations/integrity
- dates
- boundary selection

8. Significance

Period Areas of Significance—Check and justify below

Specific dates Builder/Architect

Statement of Significance *(in one paragraph)*

- summary paragraph
- completeness
- clarity
- applicable criteria
- justification of areas checked
- relating significance to the resource
- context
- relationship of integrity to significance
- justification of exception
- other

9. Major Bibliographical References

10. Geographical Data

Acreage of nominated property Please provide acreage

Quadrangle name _____

UTM References _____

Verbal boundary description and justification

11. Form Prepared By

12. State Historic Preservation Officer Certification

The evaluated significance of this property within the state is:

____ national ____ state ____ local

State Historic Preservation Officer signature

title date

13. Other

- Maps
- Photographs
- Other

Questions concerning this nomination may be directed to _____

Signed Patrick Andrews Date 3/13/87 Phone: _____

United States Department of the Interior
National Park Service

National Register of Historic Places
Inventory—Nomination Form

For NPS use only
received 1/27/87
date entered

Continuation sheet

Item number

Page

Multiple Resource Area
Thematic Group

Name Barnstable MRA
State Barnstable Co., MA

Nomination/Type of Review

Date/Signature

- 81. Smith, Matthias, House *Entered in the National Register* ^{for} Keeper Delmas Byers 3-13-87
Attest _____
- 82. Town Line Boundary Marker (Great Hill Rd.) *Substantive Review* ^{for} Keeper Patrick Andrus 9/18/87
Attest Beth L. Savage 9/18/87
- 83. Town Line Boundary Marker (410 High St.) *Substantive Review* ^{for} Keeper Patrick Andrus 9/18/87
Attest Beth L. Savage 9/18/87
- 84. Town Boundary Marker (Race Lane at Sandwich town line) *Substantive Review* ^{for} Keeper Patrick Andrus 9/18/87
Attest Beth L. Savage 9/18/87
- 85. Weeks, Barzillai, House *Entered in the National Register* ^{for} Keeper Delmas Byers 3-13-87
Attest _____
- 86. Whitman, Josiah B., House *Entered in the National Register* ^{for} Keeper Delmas Byers 3-13-87
Attest _____
- 87. Baker, Benjamin Jr., House *Substantive Review* ^{for} Keeper Patrick Andrus 11/10/87
Attest Beth L. Savage 11/10/87
Keeper _____
Attest _____
Keeper _____
Attest _____
Keeper _____
Attest _____

NATIONAL REGISTER OF HISTORIC PLACES
EVALUATION/RETURN SHEET

Substantive Review

Town Line Boundary Marker (Barnstable MRA)
Barnstable County
MASSACHUSETTS

Working No. JAN 27 1987
Fed. Reg. Date: 3/2/88
Date Due: 9/20/87
Action: ACCEPT 9-18-87
 RETURN
 REJECT

Federal Agency: _____

- resubmission
- nomination by person or local government
- owner objection
- appeal

Substantive Review: sample request appeal NR decision

Reviewer's comments:

Significant for association
w/ boundary establishment
between Barnstable &
Sandwich,

Recom./Criteria Accept A
Reviewer Adverse
Discipline Architectural History
Date 9/18/87
see continuation sheet

Nomination returned for: technical corrections cited below
 substantive reasons discussed below presumably dating from late 17th - early 18th century. mid-17th century.

1. Name

2. Location

3. Classification

Category	Ownership Public Acquisition	Status Accessible	Present Use
----------	---------------------------------	----------------------	-------------

4. Owner of Property

5. Location of Legal Description

6. Representation in Existing Surveys

Has this property been determined eligible? yes no

7. Description

Condition	Check one	Check one
<input type="checkbox"/> excellent	<input type="checkbox"/> deteriorated	<input type="checkbox"/> original site
<input type="checkbox"/> good	<input type="checkbox"/> ruins	<input type="checkbox"/> moved date _____
<input type="checkbox"/> fair	<input type="checkbox"/> unexposed	
	<input type="checkbox"/> unaltered	
	<input type="checkbox"/> altered	

Describe the present and original (if known) physical appearance

- summary paragraph
- completeness
- clarity
- alterations/integrity
- dates
- boundary selection

8. Significance

Period Areas of Significance—Check and justify below

Specific dates Builder/Architect

Statement of Significance (*in one paragraph*)

- summary paragraph
- completeness
- clarity
- applicable criteria
- justification of areas checked
- relating significance to the resource
- context
- relationship of integrity to significance
- justification of exception
- other

9. Major Bibliographical References

10. Geographical Data

Acreage of nominated property _____

Quadrangle name _____

UTM References _____

Verbal boundary description and justification _____

11. Form Prepared By

12. State Historic Preservation Officer Certification

The evaluated significance of this property within the state is:

____ national ____ state ____ local

State Historic Preservation Officer signature

title date

13. Other

- Maps
- Photographs
- Other

Questions concerning this nomination may be directed to _____

Signed _____ Date _____ Phone: _____



S-129 a

C-914

69-4A-C913

Boundary
Marker to

MAR 1980

Prestige Prints

by Berkeley

WBC913

MAR 1980

Prestige Prints

by Berkeley

Barnstable, Mass. MRA

Barnstable [Sandwich Bound-
ary Marker. WBC913
Great Hill Rd. 1980

Please refer to the map in the
Multiple Property Cover Sheet
for this property

Multiple Property Cover Sheet Reference Number: 64000271