



North Street Historic District
New Martinsville, Wetzel County, W. Va.

December, 1987

Photograph by Michael Gioulis

Negative at WV Dept. of Culture & History,
Cultural Center, Charleston, W. Va.

Street Scene: Vista looking east up North
Street from western end of historic district

Looking East

1 of 12

DEC. 11 1987

PRINT BY
STEVE GREASEY
POST OFFICE BOX 427
SUTTON, WV 26604
(304) 765-5555



North Street Historic District,
New Martinsville, Wetzel County, W.Va.
Photograph by Michael Gioulis
December, 1987

Negative at WV Dept. of Culture & History,
Cultural Center, Charleston, W.Vo. 25305

Front and east side elevation of The Moose Club (#1)

Looking North

PRINT BY
STEVE CREASEY
POST OFFICE BOX 427
SUTTON, WV 26601
(304) 765 - 5555

2 of 12

DEC. 11 1987

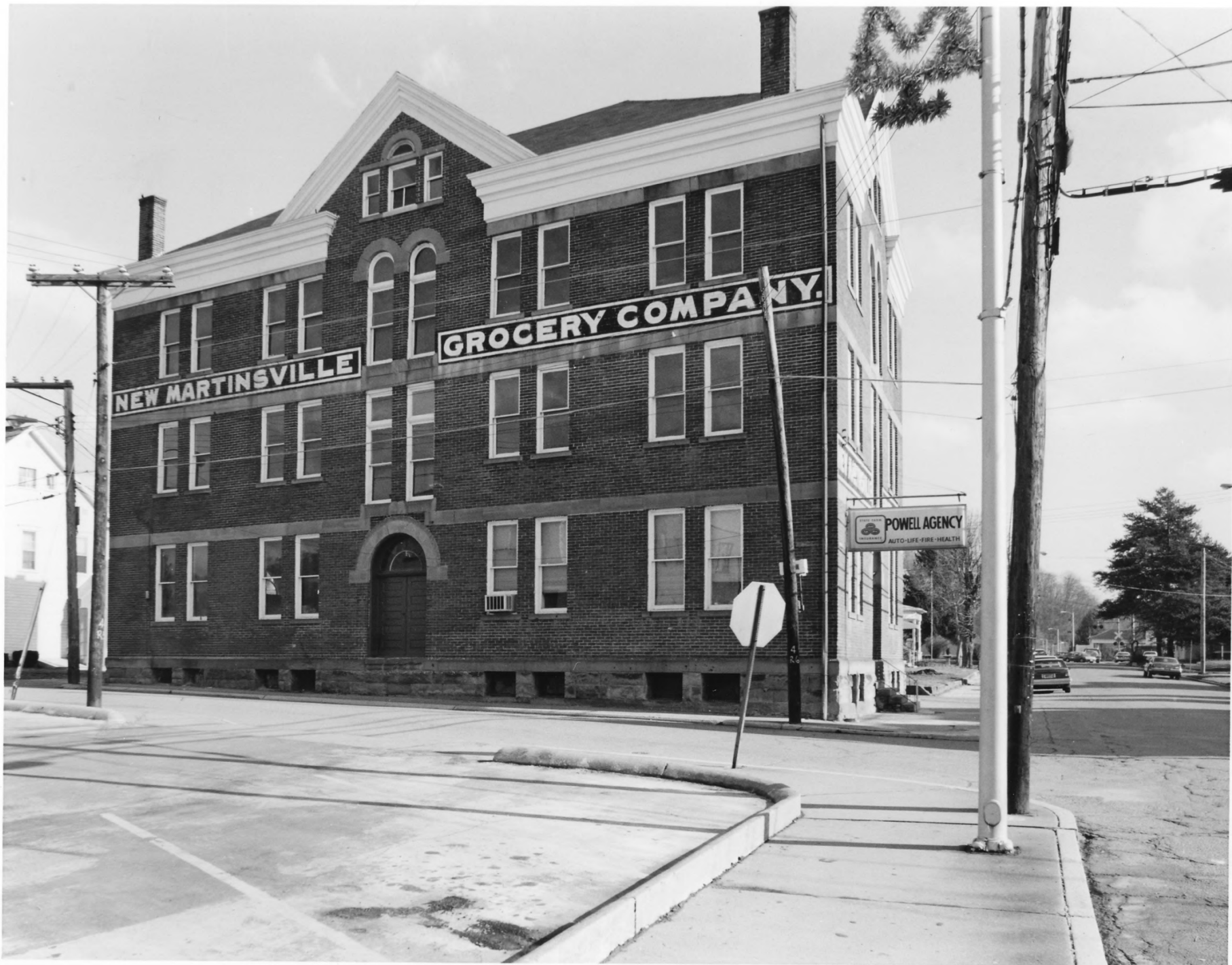

NEW MARTINSVILLE

GROCERY COMPANY

POWELL AGENCY
AUTO-LIFE-FIRE-HEALTH

North Street Historic District,
New Martinsville, Wetzel County, W.Va.

Photograph by Michael Gioulis

December, 1987

Negative at WV Dept. of Culture & History,
Cultural Center, Charleston, W.Va.

West elevation of New Martinsville Grocery
Company Building, (#3), at corner of
North Street and Maple Street

Looking East

#3 of 12

DEC 11 1987

PRINT BY
STEVE GREASEY
POST OFFICE BOX 427
SUTTON, WV 26601
(304) 765-5555



North Street Historic District
New Martinsville, Wetzel County, W.Va.
Photograph by Michael Gioulis

December, 1987

Negative at WV Dept. of Culture & History,
Cultural Center, Charleston, W.Va. 25305

Front (south) and Side (east) elevations of 208 North Street (#4)
at left and 210 North Street (#5)

Looking North West

PRINT BY
STEVE CREASEY
POST OFFICE BOX 427
SUTTON, WV 26601
(304) 765-5555

DEC. 1 1 1987

4 of 12



North Street Historic District
New Martinsville, Wetzel County, West Virginia
Photograph by Michael Gioulis
December, 1987

Negative at WV Dept. of Culture & History,
Cultural Center, Charleston, W.Va. 25305

North and West elevation of 201 North Street (#16)
S.E. Corner of North and Maple Streets

Looking East

#50+12

DEC 11 1987

PRINT BY
STEVE GREASEY
POST OFFICE BOX 427
SUTTON, WV 26601
(304) 765-5555



North Street Historic District,
New Martinsville, Wetzel County, West Virginia

Photograph by Michael Gioulis

December, 1987

Negative at WV Dept. of Culture & History,
Cultural Center, Charleston, W.Va. 25305

North and East elevations of old Hospital-Library
Building (#15), S.W. Corner of North and Maple Streets

Looking West

6 of 12

PRINT BY
STEVE CREASEY
POST OFFICE BOX 42
SUTTON, WV 26008
(304) 765-5588

DEC. 11 1987



North Street Historic District
New Martinsville, Wetzel County, W.Va.
Photograph by Michael Giunlis
December, 1987
Negative at WV Dept. of Cultural & History
Cultural Center, Charleston, W.Va. 25305
Front elevation of Building #10 (South Elevation)
South

Looking North

7 of 12

DEC 11 1987

PRINT BY
STEVE GREASEY
POST OFFICE BOX 427
SUTTON, WV 26601
(304) 765-5555



North Street Historic District
New Martinsville, Wetzel County, W.Va.

Photograph by Michael Gioulis

December, 1987

Negative at WV Dept. of Culture & History
Cultural Center, Charleston, W.Va. 25305

Front (South) elevation of A.C. Ruby Residence, 200 North
Street (#8). James P. Chaplin Home (#7) at left
Looking North

8 of 12

DEC 11 1987

PRINT BY
STEVE GREASEY
POST OFFICE BOX 427
SUTTON, WV 26041
(304) 763-5535



North street Historic District
New Martinsville, Wetzel County, West Virginia
Photograph by Michael Gioulis
December, 1987

Negative at WV Dept. of Cultural & History,
Cultural Center, Charleston, W. Va. 25305
South and East elevation of Gas Office (#21),
S.W. Corner of North and Clark Streets
Looking South

DEC 11 1987

#9 of 12

PRINT BY
STEVE GREASEY
POST OFFICE BOX 427
SUTTON, WV 26601
(304) 765-5655



PRINT BY
STEVE CREASEY
POST OFFICE BOX 427
SUTTON, WV 26601
(304) 765 - 5555

DEC. 1 1 1987

North Street Historic District,
New Martinsville, Wetzel County, West Virginia
Photograph by Michael Gioulis
December, 1987
Negative at WV Dept. of Culture & History,
Cultural Center, Charleston, W.Va. 25305
East side elevation of Cottage Hotel (#23),
229 North Street
Looking West

10 of 12



North Street Historic District

New Martinsville, Wetzel County, West Virginia

Photograph by Michael Sioulis

December, 1987

Negative at WV Dept. of Culture & History,
Cultural Center, Charleston, W.Va. 25305

Front elevation of the Wetzel County Health Department Building (#12)
(at left) and "The Hotel", 242 North Street (#13) at right

Looking North

11 of 12

DEC 11 1987

PRINT BY
STEVE GREASEY
POST OFFICE BOX 427
SUTTON, WV 26604
(304) 765-5685



North Street Historic District
New Martinsville, Wetzel County, West Virginia
Photograph by Michael Gioulis

December, 1987

Negative at WV Dept. of Culture & History
Cultural Center, Charleston, W. Va. 25305
Streetscape; Vista looking West down North Street
from near eastern end of district

Looking West

PRINT BY
STEVE GREASEY
POST OFFICE BOX 427
SUTTON, WV 26041
(304) 765-5555

#12 of 12