

GEOGRAPHICAL COORDINATES

Latitude: 41° 49' 30" N
Longitude: 71° 24' 26" W



NPS Number 70-4-38-0011

Title: Sixth District Court

House

Loc. Providence Co., R.I. ①

Court room, south-west portion
of first floor, showing ~~XIX~~ as early
~~XX~~ century Woodwork in the
colonial manner.

PROPERTY OF THE NATIONAL REGISTER



NO
PARKING
ANY
TIME

RI
4-Prov
(HABS 18)
-15

Colony House
155 North Main Street, 150 Benefit St.

Reproduced from the collections of the Library of Congress

Providence
Providence County
Rhode Island
East elevation
April 1958

Phot: Lawrence F. Tilley

NPS Number 70-4-38-0011

Title: Sixth District Court

House

Loc. Providence Co., R.I. (2)

Exterior from east

PROPERTY OF THE NATIONAL REGISTER



NPS Number 70-4-38-0011

Title: South District Court
House

Loc. Providence Co., R.I.

*W. elevation
Showing* Entrance pavilion and
tower added in 1850-1851.

(3)

PROVIDENCE, R.I. -- The Old State House, Rhode Island's Independence Hall, was built in 1762. Here was established on May 4, 1776, the first free republic in the New World.
CREDIT: Rhode Island Development Council

PROPERTY OF THE NATIONAL REGISTER

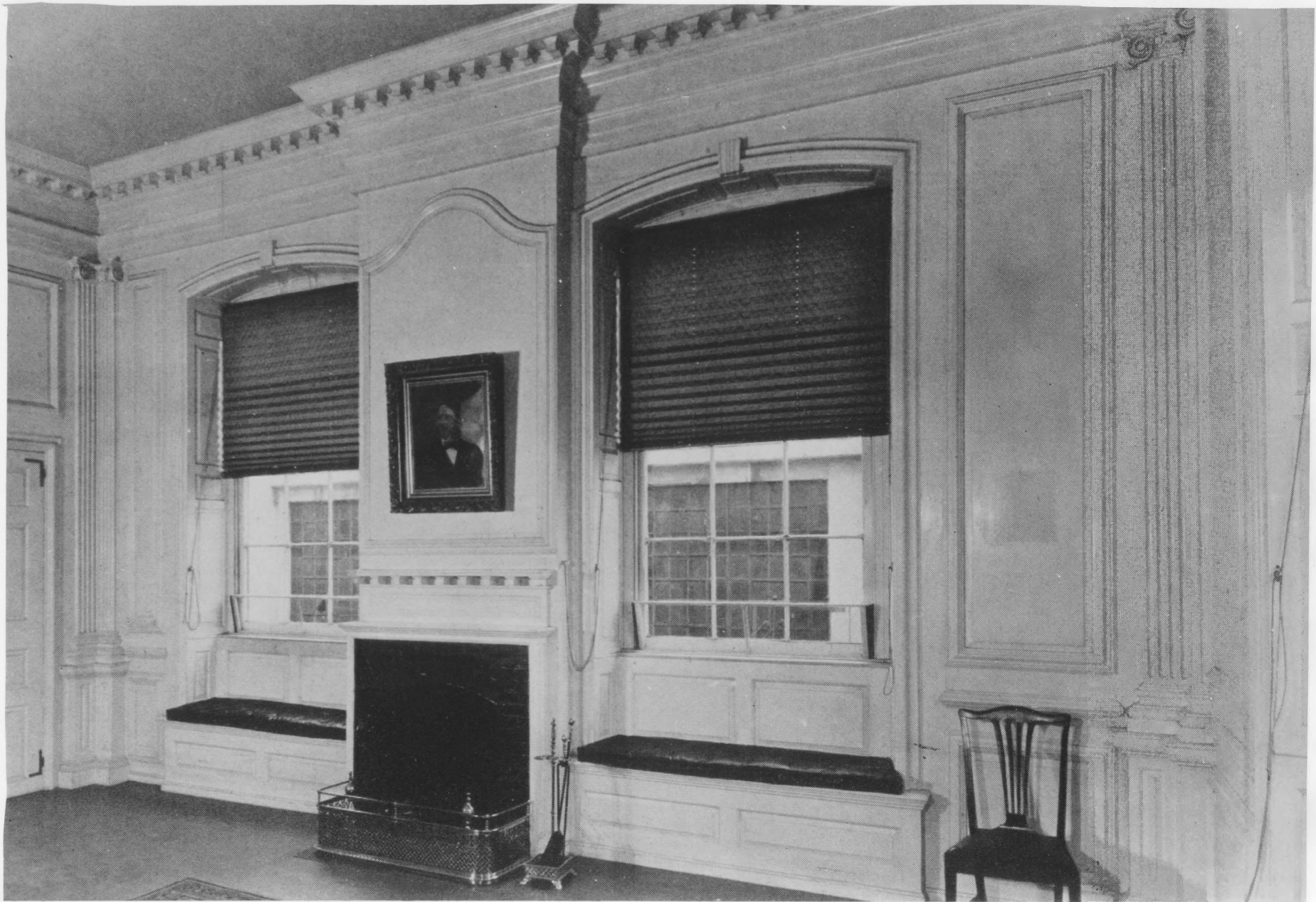

NPS Number 70-4-38-0011

Title: Sixth District Court
House

Loc. Providence Co., R.I. (4)

Judge's Chamber - South-west
room on second floor, showing
original woodwork.

PROPERTY OF THE NATIONAL REGISTER