

STATE: HABS No. IND-60
INDIANA

COUNTY:
Marion

FOR NPS USE ONLY

ENTRY NUMBER _____ DATE _____

**NATIONAL REGISTER OF HISTORIC PLACES
INVENTORY - NOMINATION FORM**

(Type all entries - complete applicable sections)

110023765

APR 23 1973

1. NAME

COMMON: L. S. Ayres Annex Warehouse

AND/OR HISTORIC:

(14-22 Elliott's Block)

2. LOCATION

STREET AND NUMBER:

Maryland Street

CITY OR TOWN:

Indianapolis

STATE

Indiana

CODE

IN-18

COUNTY:

Marion

CODE

097

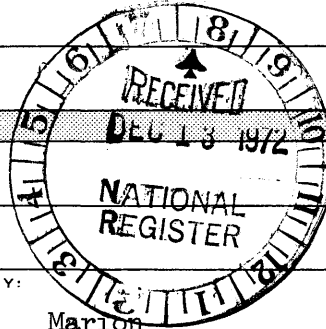

3. CLASSIFICATION

CATEGORY (Check One)	OWNERSHIP	STATUS	ACCESSIBLE TO THE PUBLIC
<input type="checkbox"/> District <input checked="" type="checkbox"/> Building <input type="checkbox"/> Site <input type="checkbox"/> Structure <input type="checkbox"/> Object	<input type="checkbox"/> Public <input checked="" type="checkbox"/> Private <input type="checkbox"/> Both	Public Acquisition: <input type="checkbox"/> In Process <input type="checkbox"/> Being Considered	<input checked="" type="checkbox"/> Occupied <input type="checkbox"/> Unoccupied <input type="checkbox"/> Preservation work in progress
PRESENT USE (Check One or More as Appropriate)			
<input type="checkbox"/> Agricultural <input checked="" type="checkbox"/> Commercial <input type="checkbox"/> Educational <input type="checkbox"/> Entertainment	<input type="checkbox"/> Government <input type="checkbox"/> Industrial <input type="checkbox"/> Military <input type="checkbox"/> Museum	<input type="checkbox"/> Park <input type="checkbox"/> Private Residence <input type="checkbox"/> Religious <input type="checkbox"/> Scientific	<input type="checkbox"/> Transportation <input type="checkbox"/> Other (Specify) _____ _____ _____
ACCESSIBLE TO THE PUBLIC (Yes): <input checked="" type="checkbox"/> Restricted <input type="checkbox"/> Unrestricted <input type="checkbox"/> No			

4. OWNER OF PROPERTY

OWNER'S NAME: Mr. Riley Adams Daniel Stewart Realty Co.

STREET AND NUMBER: 5870 Sunset Lane

CITY OR TOWN: Indianapolis

STATE: Indiana

CODE: IN-18

5. LOCATION OF LEGAL DESCRIPTION

COURTHOUSE, REGISTRY OF DEEDS, ETC.: City-County Building

STREET AND NUMBER:

CITY OR TOWN: Indianapolis

STATE: Indiana

CODE: IN-18

6. REPRESENTATION IN EXISTING SURVEYS

TITLE OF SURVEY: Historic American Buildings Survey, Indianapolis

DATE OF SURVEY: Summer 1970 Federal State County Local

DEPOSITORY FOR SURVEY RECORDS: Library of Congress

STREET AND NUMBER:

CITY OR TOWN: Washington

STATE: D.C.

CODE: DC-11

SEE INSTRUCTIONS

STATE: INDIANA

COUNTY: Marion

APR 23 1973

ENTRY NUMBER

DATE

FOR NPS USE ONLY

7 DESCRIPTION

CONDITION	(Check One)					
	<input checked="" type="checkbox"/> Excellent	<input type="checkbox"/> Good	<input type="checkbox"/> Fair	<input type="checkbox"/> Deteriorated	<input type="checkbox"/> Ruins	<input type="checkbox"/> Unexposed
	(Check One)			(Check One)		
	<input checked="" type="checkbox"/> Altered	<input type="checkbox"/> Unaltered	<input type="checkbox"/> Moved	<input checked="" type="checkbox"/> Original Site		

DESCRIBE THE PRESENT AND ORIGINAL (if known) PHYSICAL APPEARANCE

The L. S. Ayres Annex Warehouse is a brick building, with brick, cast-iron, stone, and sheet-metal trim. It is rectangular in shape, with a 72'6" frontage on Maryland Street, and a depth of 49'6" extending toward the main L. S. Ayres Department Store in the block behind, fronting on Washington Street. The Annex, located in an urban area, is connected on the east to a six story building, defined on the west by a parking lot, and on the north by Pearl Street.

The brick walls of the Annex are painted medium gray, as is its sheet metal work at the roofline. The second and third story window surrounds are of white stone or painted white. The entrance and display arches on the main floor are of cast iron, painted black.

The main floor is higher than the second floor, which, in turn, with its semi-circular arched windows appears to be slightly higher than the third story, whose windows have stilted segmental arches.

The entire face of the building is marked off vertically by flat-faced, incised, cast-iron or brick pilasters into three sections--a central group of five bays, with flanking groups of two bays each. Within the ground-floor bays are cast-iron Corinthianesque columns supporting elaborately ornamented and incised stilted arches beneath a plain metal architrave painted black, and a plain metal spandrel beam painted white. It would appear that there was at one time a decorative awning fastened to the spandrel beam, which has since been removed. The spandrel beam doubles as a continuous sill for the second story windows, as can be seen from viewing it from the under side. At the third floor level the window sills with their supporting wedge-shaped brackets and their stilted segmental window arches are of stone.

The white-painted pilasters which rise throughout the height of the building are of incised metal, through the ground floor level, but of simple painted brick through the second and third stories, up to the diminutive capital which is of brick and stone. Where they continue above the third floor windows, the frieze (or horizontal band), the cornice, and the blocking course (or parapet), are of sheet metal, painted white. Continuing the verticality of the pilasters, sheet metal brackets project slightly in front of the frieze, cornice, and blocking course, thereby carrying the verticals of the pilaster-piers through the entire facade of the building, until they terminate in stylized, anthemion-patterned ornaments which punctuate the skyline.

SEE INSTRUCTIONS



SIGNIFICANCE

PERIOD (Check One or More as Appropriate)

- | | | | |
|--|---------------------------------------|--|---------------------------------------|
| <input type="checkbox"/> Pre-Columbian | <input type="checkbox"/> 16th Century | <input type="checkbox"/> 18th Century | <input type="checkbox"/> 20th Century |
| <input type="checkbox"/> 15th Century | <input type="checkbox"/> 17th Century | <input checked="" type="checkbox"/> 19th Century | |

SPECIFIC DATE(S) (If Applicable and Known) 1875

AREAS OF SIGNIFICANCE (Check One or More as Appropriate)

- | | | | |
|--|---|--|--|
| <input type="checkbox"/> Aboriginal | <input type="checkbox"/> Education | <input type="checkbox"/> Political | <input type="checkbox"/> Urban Planning |
| <input type="checkbox"/> Prehistoric | <input type="checkbox"/> Engineering | <input type="checkbox"/> Religion/Philosophy | <input type="checkbox"/> Other (Specify) |
| <input type="checkbox"/> Historical | <input type="checkbox"/> Industry | <input type="checkbox"/> Science | _____ |
| <input type="checkbox"/> Agriculture | <input type="checkbox"/> Invention | <input type="checkbox"/> Sculpture | _____ |
| <input checked="" type="checkbox"/> Architecture | <input type="checkbox"/> Landscape Architecture | <input type="checkbox"/> Social/Humanitarian | _____ |
| <input type="checkbox"/> Art | <input type="checkbox"/> Literature | <input type="checkbox"/> Theater | _____ |
| <input checked="" type="checkbox"/> Commerce | <input type="checkbox"/> Military | <input type="checkbox"/> Transportation | _____ |
| <input type="checkbox"/> Communications | <input type="checkbox"/> Music | | |
| <input type="checkbox"/> Conservation | | | |

STATEMENT OF SIGNIFICANCE

The facade of the L. S. Ayres Warehouse is in a good state of preservation, and its rich expression of brick, stone, cast iron, and sheet metal provides an excellent example of a late 19th century commercial building in a style designated by Marcus Whiffen as High Victorian Italianate.

Elliott's Block, as the building was originally called, was built in 1875 for Calvin A. Elliott, who was engaged in the wholesale liquor business. While it is quite likely, it is not known if the building was used in connection with the liquor business. The ground level appears to have contained shops, and the upper levels appear to have been loft space.

In 1880 Daniel Stewart and Thomas G. Barry bought the building and used it as a glass warehouse. Stewart had been in the retail and wholesale drug and glass business, a combination customary for the times, which was the forerunner of the present Stewart-Carey Corporation Corporations in Indianapolis, manufacturers of glass and building materials.

SEE INSTRUCTIONS



9. MAJOR BIBLIOGRAPHICAL REFERENCES

Deed Record Town Lots 1, 101, 118, 120, 134, 136, 137, in County Recorder's Office, City-County Bldg., Indianapolis. C
 Mortgage Record JJ, MM, in County Recorder's Office, City-County Bldg., Indianapolis.
 "Stewart-Carey Dates Back to 1840," Indianapolis Star, 30 Dec. 1951, Sec.2, p. 3.
 Vaughan, Charles, "Place of Business," Indianapolis News, 18 Dec. 1863, p. 48.
 Dunn, Jacob Piatt, Greater Indianapolis, Chicago, 1910, pp. 924, 925.
 Nowland, John H. B., Prominent Citizens of 1876, Indianapolis, 1877, pp. 336, 337.
 Swartz & Co., Indianapolis City Director, 1876, ending March 1877, Indianapolis, 1876.

10. GEOGRAPHICAL DATA

LATITUDE AND LONGITUDE COORDINATES DEFINING A RECTANGLE LOCATING THE PROPERTY			O R	LATITUDE AND LONGITUDE COORDINATES DEFINING THE CENTER POINT OF A PROPERTY OF LESS THAN TEN ACRES		
CORNER	LATITUDE	LONGITUDE		LATITUDE	LONGITUDE	
	Degrees Minutes Seconds	Degrees Minutes Seconds		Degrees Minutes Seconds	Degrees Minutes Seconds	
NW	° ' "	° ' "		39 ° 45 ' 57 "	86 ° 09 ' 30 "	
NE	° ' "	° ' "				
SE	° ' "	° ' "				
SW	° ' "	° ' "				

NO UTM
CX

APPROXIMATE ACREAGE OF NOMINATED PROPERTY: Slightly less than 1/12 of an acre.

LIST ALL STATES AND COUNTIES FOR PROPERTIES OVERLAPPING STATE OR COUNTY BOUNDARIES

STATE:	CODE	COUNTY	CODE
STATE:	CODE	COUNTY:	CODE
STATE:	CODE	COUNTY:	CODE
STATE:	CODE	COUNTY:	CODE

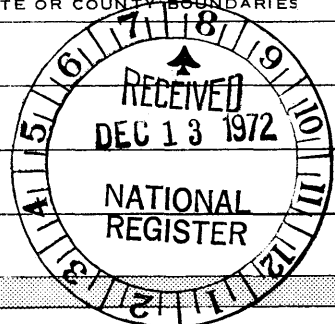

SEE INSTRUCTIONS

11. FORM PREPARED BY

NAME AND TITLE: David R. Hermansen - Supervisor, and Wesley I. Shank, TSU, Ames, Iowa

ORGANIZATION: Historic American Buildings Survey DATE: August 1971

STREET AND NUMBER: 224 North College Avenue

CITY OR TOWN: Indianapolis STATE: Indiana CODE: IN-18

12. STATE LIAISON OFFICER CERTIFICATION

As the designated State Liaison Officer for the National Historic Preservation Act of 1966 (Public Law 89-665), I hereby nominate this property for inclusion in the National Register and certify that it has been evaluated according to the criteria and procedures set forth by the National Park Service. The recommended level of significance of this nomination is:

National State Local

Name [Signature]

Title State Liaison Officer

Date 12-6-72

NATIONAL REGISTER VERIFICATION

I hereby certify that this property is included in the National Register.

[Signature]
 Chief, Office of Archeology and Historic Preservation

Date 4/23/73

ATTEST:

[Signature]
 Keeper of the National Register
 Date 4/16/73

Form 10-300a
(July 1969)

UNITED STATES DEPARTMENT OF THE INTERIOR
NATIONAL PARK SERVICE

NATIONAL REGISTER OF HISTORIC PLACES
INVENTORY - NOMINATION FORM

(Continuation Sheet)

STATE	
Indiana	
COUNTY	
Marion	
FOR NPS USE ONLY	
ENTRY NUMBER	DATE
	APR 29 1973

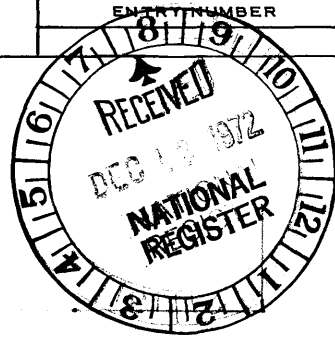

(Number all entries)

Entry No. 7 -

W WASHINGTON

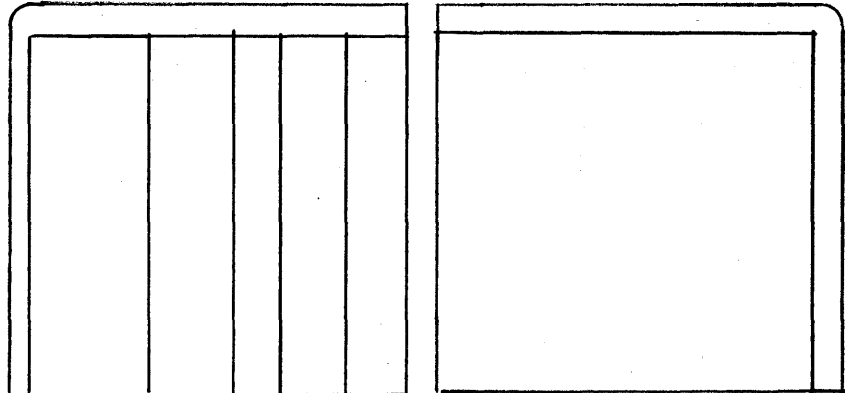

S ILLINOIS

S MERIDIAN

W PEARL

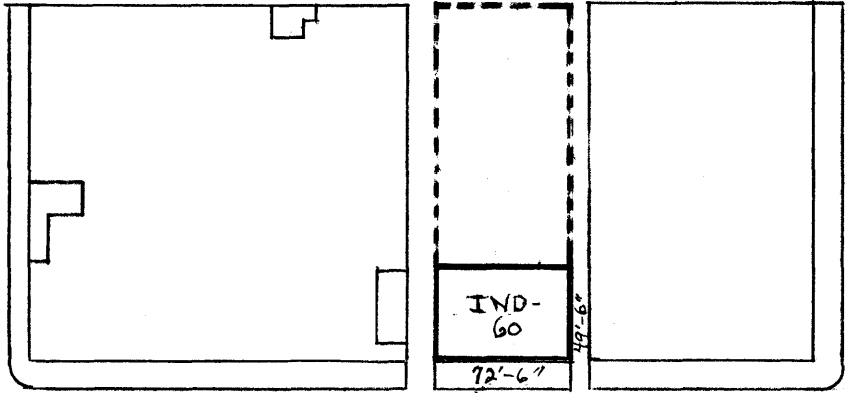

W MARYLAND



SCALE IN FEET



50 0 50 100

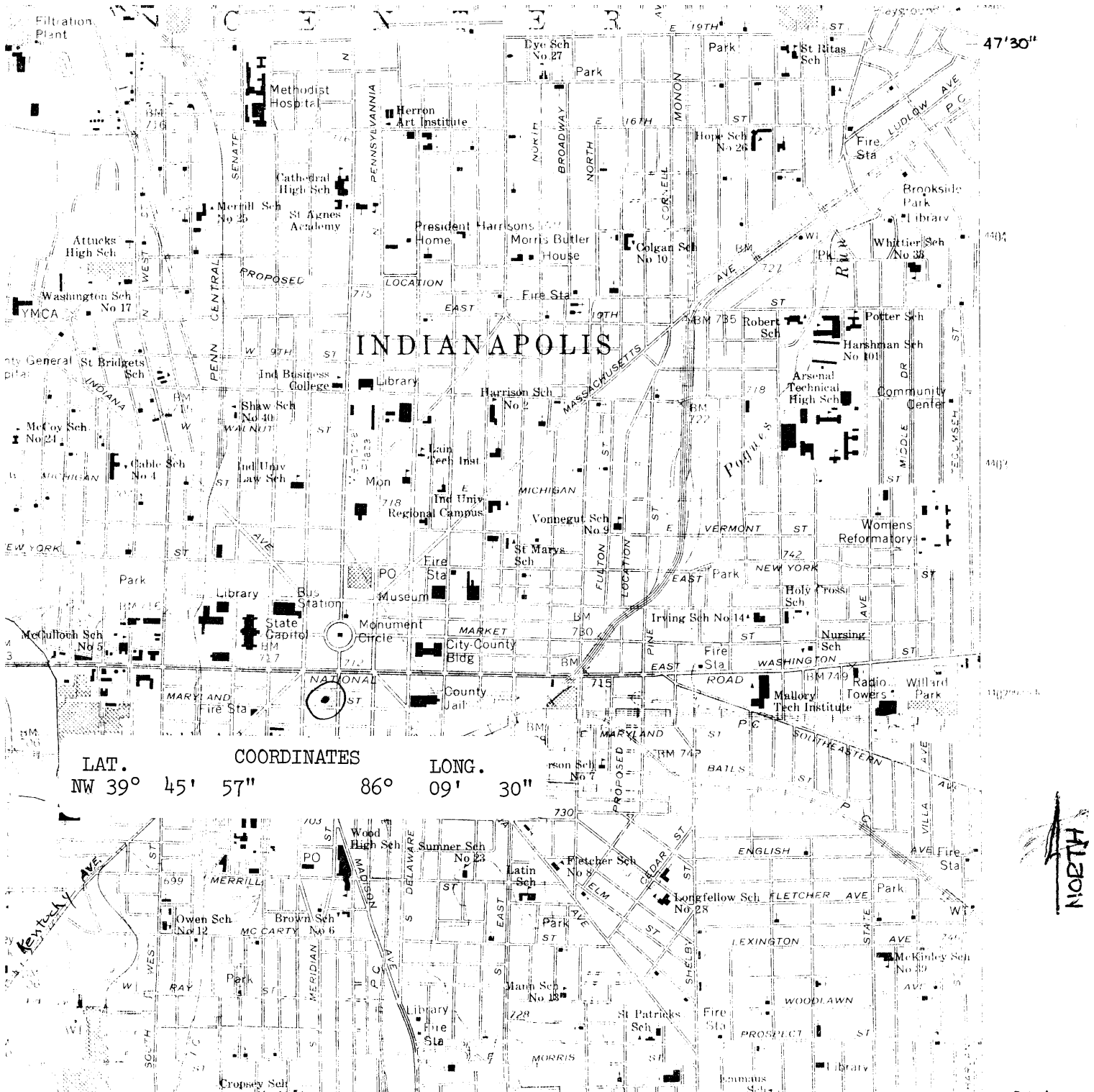

47°30"

INDIANAPOLIS

LAT. COORDINATES LONG.
 NW 39° 45' 57" 86° 09' 30"



39°45'
 86°07'30"



ROAD CLASSIFICATION

Primary highway, all weather, Light-duty road, all weather, hard surface Improved surface

Unimproved road, fair or dry weather

Interstate Route U.S. Route State Route

INDIANAPOLIS WEST, IND
 IN 46115 - WM607-12-1

1967

AMC 3763 FSW-SEPIEC 7851