



PHOTO 1 OF 14 / NORTHWESTERN BELL BUILDING, OMAHA, DOUGLAS COUNTY, NEBRASKA /  
THE DOUGLAS COUNTY NORTHWESTERN BELL BUILDING\_001 / CHRIS JANSEN / EAST FACADE



WESTERN  
NEW YORK  
UNIVERSITY



PHOTO 2 OF 14/NORTHWESTERN BELL BUILDING, OMAHA, DOUGLASS COUNTY, NEBRASKA/NE. DOUGLASS  
COUNTY, NORTHWESTERN BELL BUILDING\_002/CHRIS JANSEN/EAST ENTRANCE LOOKING  
NORTHWEST



PHOTO 3 OF 14/NORTHWESTERN BELL BUILDING/OMAHA, NEBRASKA, DOUGLAS COUNTY/NE DOUGLAS COUNTY-NORTHWESTERN BELL BUILDING,-003/CHRIS JANSEN/NORTH FACADE LOOKING SOUTH



Dodge St

ONE WAY

ONE WAY

PHOTO 4 OF 14/NORTHWESTERN BELL BUILDING, OMAHA, DOUGLAS COUNTY, NEBRASKA/NE DOUGLAS COUNTY NORTHWESTERN BELL BUILDING, .001/CHRIS JANSEN/WEST FACADE LOOKING SOUTHEAST



Control panel for an elevator, featuring a numeric keypad (0-9), a directional button, and a call button.



PHOTO 5 OF 14 / NORTHWESTERN BELL BUILDING, OMAHA, DOUGLAS COUNTY, NEBRASKA / NE DOUGLAS COUNTY - NORTHWESTERN BELL BUILDING - 005 / CHRIS JANSEN / FIRST FLOOR ELEVATORS



PHOTO 6 OF 14/NORTHWESTERN BELL BUILDING/OMAHA, DOUGLAS COUNTY, NEBRASKA/NE DOUGLAS  
COUNTY-NORTHWESTERN BELL BUILDING-006/CHRIS JANSEN/DRINKING FOUNTAIN ALLOWE

DIRECTORY

The directory board is a rectangular panel with a dark background and a light-colored border. It is divided into several vertical columns by thin white lines. The text within the columns is mostly illegible due to the dark lighting and reflections. The word "DIRECTORY" is printed in large, white, serif capital letters across the top of the board. The board is mounted on a wall with a marbled pattern. There are two bright, circular reflections on the wall, one on the left and one on the right, which appear to be from a camera flash or a light source. The overall image is in black and white, with high contrast between the dark background and the white text and reflections.

PHOTO 7 OF 14/NORTHWESTERN BELL BUILDING/OMAHA, DOUGLAS COUNTY, NEBRASKA/NE. DOUGLAS  
COUNTY - NORTHWESTERN BELL BUILDING - 007/CHRIS JANSEN/FIRST FLOOR DIRECTORY AND  
CLOCK

100 SOUTH NINE TENTH STREET



PHOTO 8 of 14/NORTHWESTERN BELL BUILDING/OMAHA, DOUGLAS COUNTY, NEBRASKA/NE. DOUGLAS COUNTY-NORTHWESTERN BELL BUILDING-008/CHRIS JANSEN/FIRST FLOOR ENTRANCE DOORS



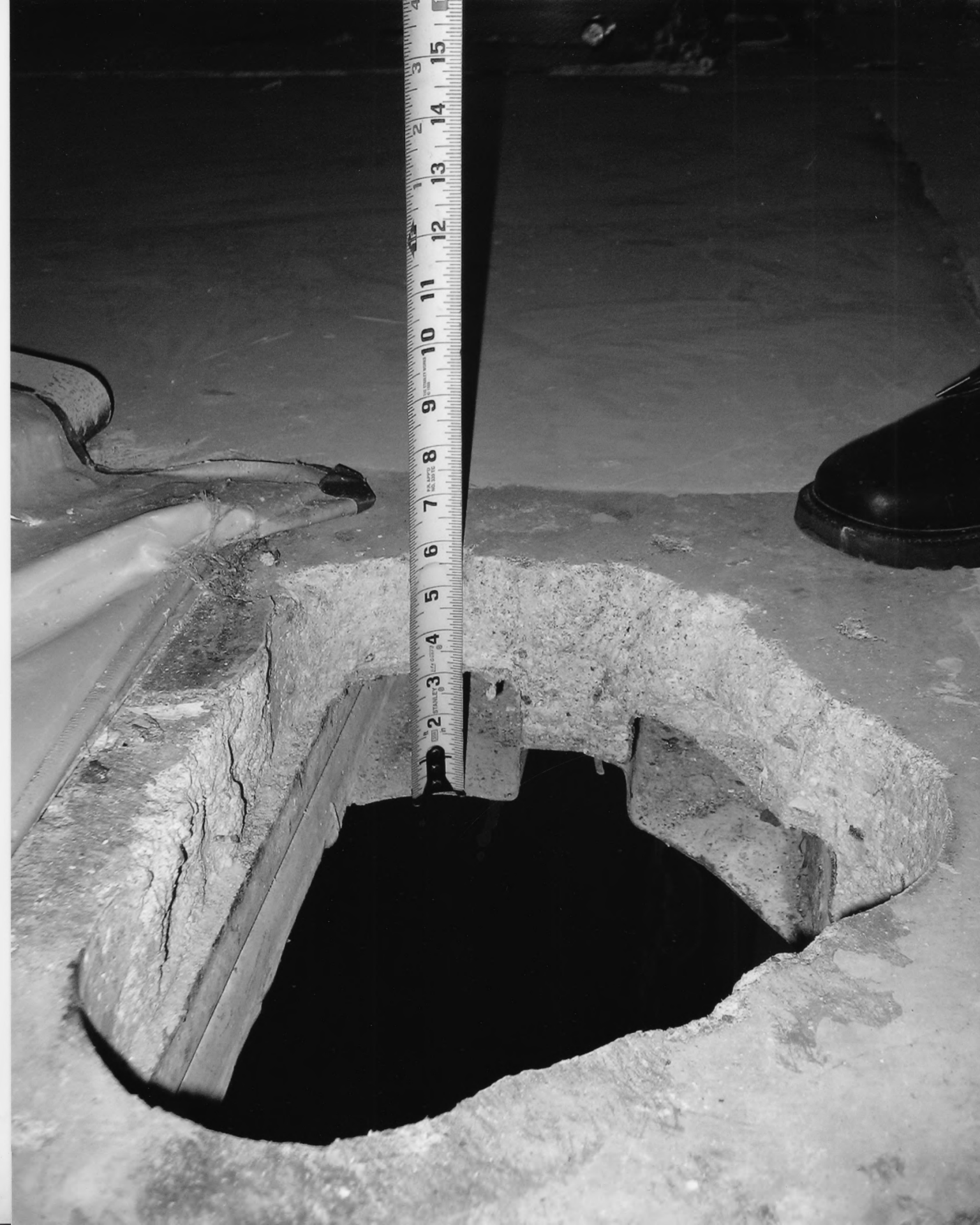

PHOTO 9 OF H/NORTHWESTERN BELL BUILDING, /OMAHA, DOUGLAS COUNTY, NEBRASKA/ NE- DOUGLAS  
COUNTY - NORTHWESTERN BELL BUILDING - 009/CHRIS JANSEN/ 4<sup>TH</sup> FLOOR, TYPICAL  
WIRING FACEWAY



PHOTO 10 OF 14/NORTHWESTERN BELL BUILDING/OMAHA, DOUGLAS COUNTY, NEBRASKA/  
RE. DOUGLAS COUNTY, NORTHWESTERN BELL BUILDING-010/CHRIS JANSEN/5<sup>TH</sup> FLOOR,  
ELEVATOR LOBBY LOOKING SOUTH



PHOTO 11 OF 14/NORTHWESTERN BELL BUILDING/OMAHA, DOUGLAS COUNTY, NEBRASKA/  
NE. DOUGLAS COUNTY. NORTHWESTERN BELL BUILDING. 011/CHRIS JANSEN/12<sup>th</sup> FLOOR,  
ELEVATOR LOBBY LOOKING SOUTH



PHOTO 12 OF 14/ NORTHWESTERN BELL BUILDING/ OMAHA, DOUGLAS COUNTY, NEBRASKA/  
NE. DOUGLAS COUNTY, NORTHWESTERN BELL BUILDING, - 012/ CHRIS JANSEN/ 12<sup>TH</sup> FLOOR,  
LOOKING, NORTHWEST





STAMPED MAIL ONLY

U.S.  
MAIL  
CUTLER

**U.S. MAIL**

- COLLECTION SCHEDULE: POSITION ON RECEIVING SIDE ON \_\_\_\_\_ FLOOR
- MAIL LETTERS ONE AT A TIME
- ENVELOPE OVERSIDE LETTERS AT RECEIVING SIDE - DO NOT FOLD

**USE CLEAR AND COMPLETE ADDRESSES**  
(including apartment numbers when applicable)

**MAIL EARLY IN THE DAY**  
for faster delivery

**FOR CODES FOR THIS AREA IS:**  
 01 00

**U.S. POSTAL SERVICE PROPERTY**  
Unauthorized removal or tampering with this mailbox is prohibited. Penalties for violation may include fines and imprisonment. For more information, contact your local post office.

CUTLER  
MAILING  
SYSTEM

PHOTO 13 OF 14/NORTHWESTERN BELL BUILDING, OMAHA, DOUGLAS COUNTY, NEBRASKA/  
NE\_DOUGLASCOUNTY\_NORTHWESTERNBELLBUILDING\_013/CHRIS JANSEN/12<sup>TH</sup> FLOOR,  
LETTER BOX



PHOTO 14 OF 14/NORTHWESTERN BELL BUILDING/OMAHA, DOUGLAS COUNTY, NEBRASKA/  
NE. DOUGLAS COUNTY\_NORTHWESTERN BELL BUILDING\_014/CHRIS JANSEN/INTERIOR  
STAIR TOWER