



United States Department of the Interior

NATIONAL PARK SERVICE
1849 C Street, N.W.
Washington, D.C. 20240

The attached property, Goodpasture Bridge in Lane County, OREGON, reference number 79002100, and part of the Oregon Covered Bridges Thematic Resource, was listed in the National Register of Historic Places by the Keeper of the National Register on 11/29/1979, as evidenced by the FEDERAL REGISTER/WEEKLY LIST Vol. 45 number 54, notice of Tuesday, March 18, 1980, page 17475. The attached nomination form is a copy of the original documentation provided to the Keeper at the time of listing.

For the Keeper: Rand Zim / *G. P. [Signature]* 2-2-2010
Keeper of the National Register of Historic Places Date

THEMATIC GROUP NOMINATION
OREGON COVERED BRIDGES

1-27-80
12-9

Bridge Name and Number Goodpasture Bridge, Index No. 22

County Lane

Stream or River McKenzie River

Location West edge of Vida, off Highway 126, ca. 24 miles NE of Springfield

NE $\frac{1}{4}$ SE $\frac{1}{4}$ Sec. 29, T.16S., R.2E., W.M.

Zone 10 E533100 N4888210 Leaburg Quadrangle

Acreage and Boundary Description Full width of road right-of-way

for the distance between abutments and ten feet additional

at either end, containing in all approximately 11,100 square feet.

Present Owner Lane County Board of Commissioners

Lane County Courthouse

Eugene, OR 97401

Date of Construction 1938

Description of Bridge

Length of span	165 feet
Truss type	Howe truss
Cladding	Board and batten, vertical side walls
Roofing	Shingled gable roof
Decking	Wood

Other salient features Semi-elliptical portal arches. Ten louvered side openings either side have truncated triangular arch heads. Solid, decorative S-curve brackets "carry" eaves at bridge ends. False beams exposed at gable ends. Concrete piers. Trestled approaches. Road width: 18'. Rated load limit: 39 tons.

Lane County utilized the State Highway Department's classic standardized bridge design of the period. A. C. Striker was the local Bridge Superintendent.

One of the most visible covered bridges in the state. Repairs made to chords and floor beams; stringers and deck replaced 1973. Some painting done in 1974. Holes in roof. County notes need for minor repairs to north portal.

Legal description is included in the appropriate County Road Department right-of-way files and County Deed Records.

Information based on following sources: Statewide Inventory Form prepared by Stephen Dow Beckham, 1976. Typescript on Oregon Covered Bridges by Nick and Bill Cockrell, 1977. Lane County Department of Public Works Covered Bridge Data Sheet, October 1976.

Bridge Index No. 22
Goodpasture Covered Bridge
Vicinity of Vida
Lane County, Oregon
West Elevation

Nick and Bill Cockrell Photo, 1976
751 Piedmont NW
Salem, OR 97304

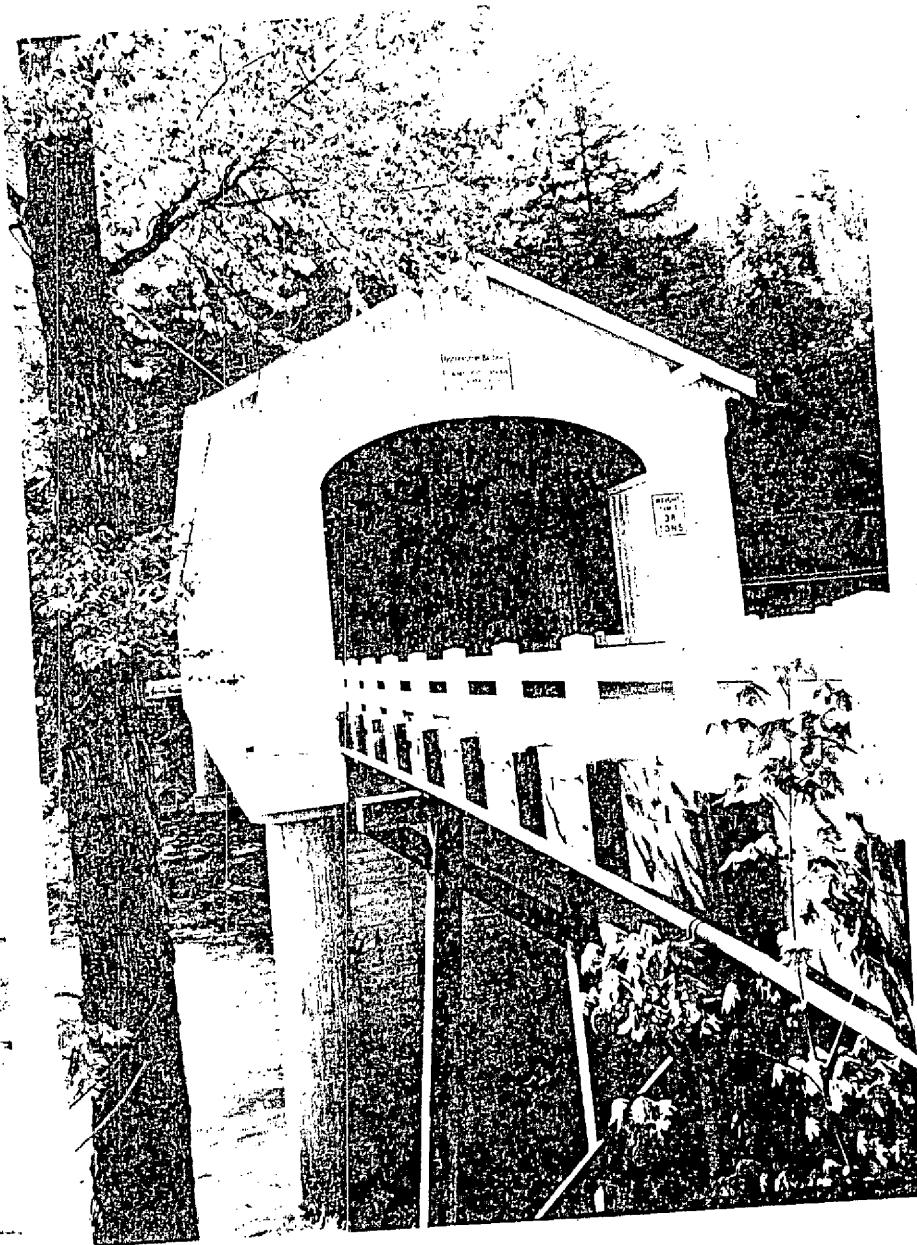

(BROWNVILLE)
1922 IV

UNITED STATES GEOLOGIC SURVEY
LEABURG QUADRANGLE
OREGON
15 MINUTE SERIES (TOPOGRAPHIC)

1922 IV
(CASCADIA)

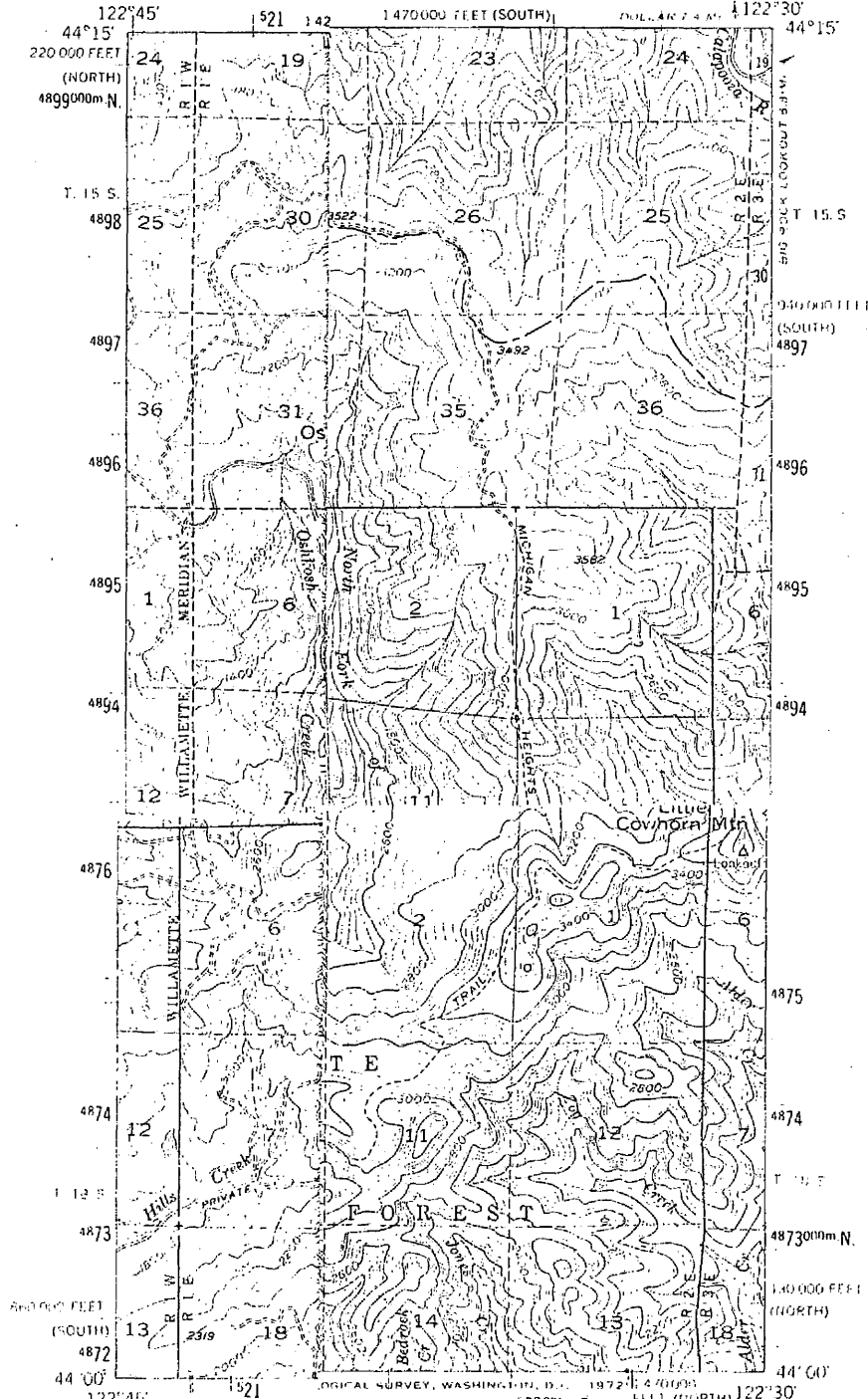

1922 IV
(HOWELL)

Mapped, edited, and published
Control by USGS and USC
Topography from aerial photographs
Aerial photographs taken July 1954
Polyconic projection, 1922
10 000-foot grid based on north and south zones
Dashed land lines indicate
1000-meter Universal Transverse Mercator
zone 10, shown in blue

ROAD CLASSIFICATION
4 1/2 INCH CLASSIFICATION
U.S. ROAD
STATE ROUTE

WOODPASTURE COVERED BRIDGE # 22

LEABURG, OREG.
N4400-W12230/15

1951

AMS 1472 II - SERIES V792

10/533100/4888210

1922 IV
(SARDINE BUTTE)

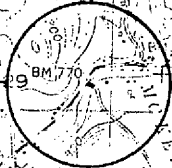

Mckenzie Trout Hatchery
Reeburg Dam
Reeburg Canal
Walker Pt
Goat Pt

Walker River
Mile

Mile

Walker Pt
Rock Quarry

#22

Goodpasture Bridge
Stream: McKenzie River
Built: 1938-39
World Guide No.: 37-20-10

T16S R2E S29
Truss: Howe Trus
Length: 165 feet

the
The Goodpasture Bridge is one of/most beautiful and most photographed covered bridges in the State. Designed by the State Highway Department and built by Lane County, the classical timeless architecture of this bridge is accentuated by Gothic style windows on both sides.

Lane County spent \$13,154 constructing the Goodpasture Bridge and is still reaping the benefits of a good investment. Unfortunately, both time and traffic are taking their tolls. The bridge is scheduled to be by-passed about 1980.

The nearby town of Vida was once called Gate Creek, resulting in confusion with Gales Creek in Washington County. "Vida" was selected as an alternate name because it was also the name of the daughter of postmaster Francis Peport. The Goodpasture family settled in an area near the town of Vida and gave their name to the bridge.

TO GET THERE:

Travel east of Springfield 24 miles to the community of Vida. The Goodpasture Bridge is located at the west edge of Vida.