

18.(cont.)

Log partition between rooms visible where porch removed.



KENTUCKY HISTORIC RESOURCE INVENTORY SUPPLEMENT
BOUNDARY AND LOCATION INFORMATION

Historic Property Name Ed Cusick Log House Site # WS - 142

Multiple Resource/Thematic Nomination Title Washington County Multiple Resource Area

U.T.M. Coordinates - List multiple UTMs if property is ten or more acres.

A. 16 _____ D. _____

B. _____ E. _____

C. _____ F. _____

Verbal Boundary Description _____ Acreage 0.26 acre

The site is bounded on the north by Bearwallow Road, on the east by a private drive, on the south by a line running at right angles westward from the drive and south of the house, and on the west by a line running at right angles southward from Bearwallow Road west of the house, and encloses the house and domestic-related space. Beginning at point A, proceeding south 150 feet along the west side of the drive to point B, thence 75 feet west along a field line to point C, thence north 150 feet along a field line to point D, thence east 75 feet along the south side of Bearwallow Road to the point of origin. There are no outbuildings in the boundaries.

The nominated area includes one contributing building.

Sketch of Site Plan (Showing outbuildings, structures, landscape features and the site boundary as described above.)

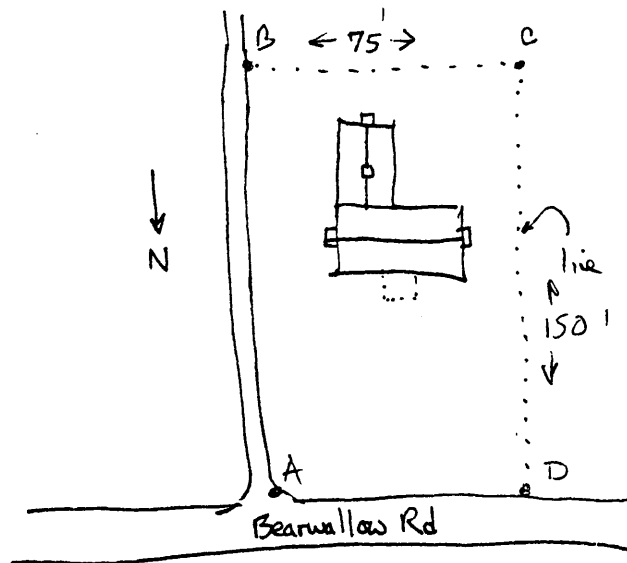

Official Courthouse Property Reference:

Washington County Courthouse, Springfield, Kentucky