MacGregor/Tallman House
407 MonmouthRoad, West Long
Branch (Monmouth), N.J.
Photographer: J.S.Brown
Location: Mrs. G. C. Klein
View from SE
#1 of 8

MacGregor/Tallman House
407 Monmouth Road, West Long
Branch (Monmouth), N.J.
Photographer: J.S. Brown
Location: Mrs. G. C. Klein
View from SW
#2 of 8

MacGregor/Tallman House
407 Monmouth Road, West Long
Branch (Monmouth), N.J.
Photographer: J.S.Brown
Location: Mrs. G. C Klein
View from NE
#3 of 8

MacGregor/Tallman House
407 Monmouth Road, West Long
Branch (Monmouth), N.J.
Photographer: J.S.Brown
View from E
#4 of 8
Neg. location: Mrs. G.C.Klein

MacGregor/Tallman House
407 Monmouth Road, West Long
Branch (Monmouth),N.J.
Photographer: J.S.Brown
Location: Mrs. G.C.Klein
View of front door from SE
#5 of 8

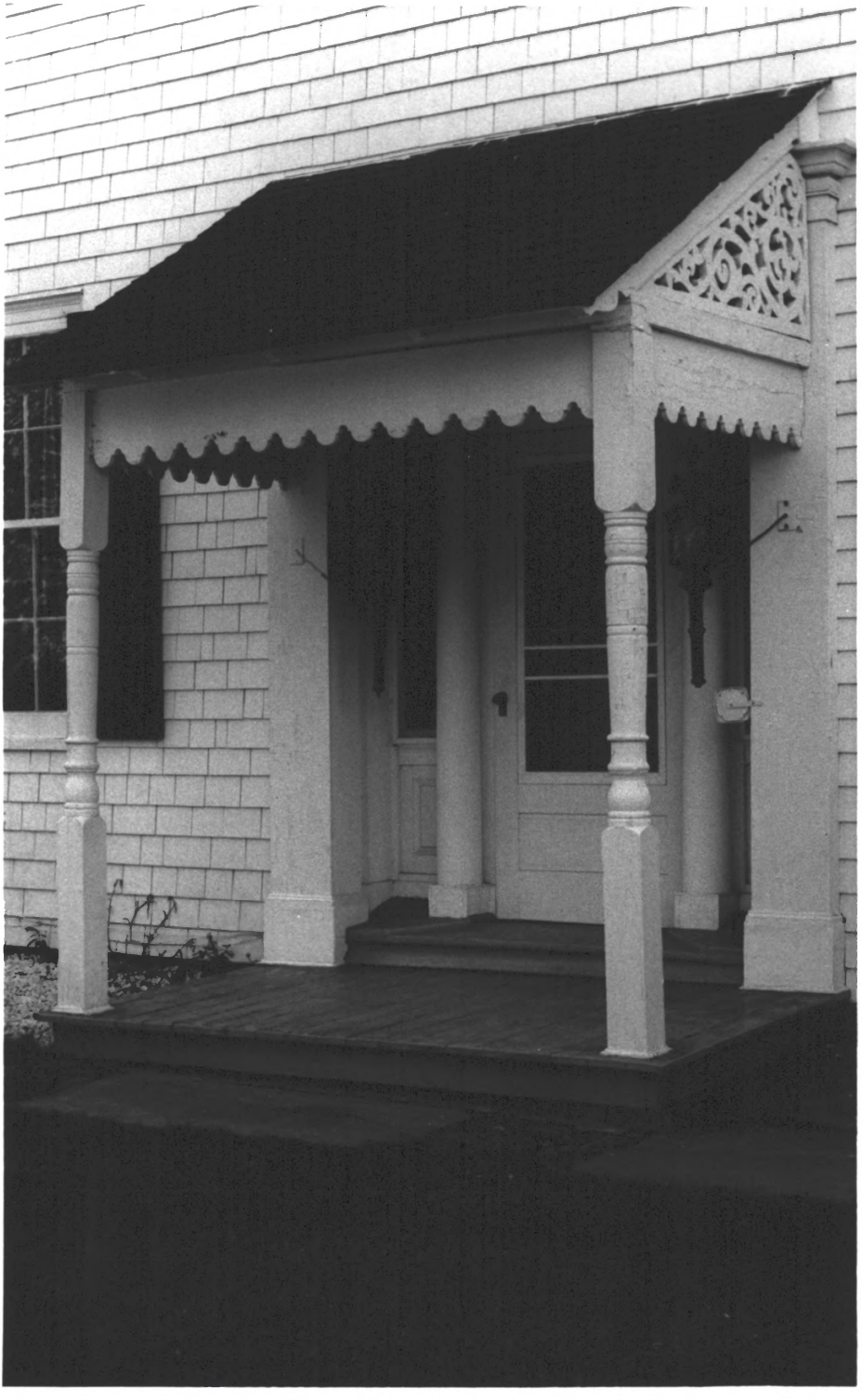

MacGregor/Tallman House
407 Monmouth Road, West Long
Branch (Monmouth),N.J.
Photographer: J.S.Brown
Location: Mrs. G.C.Klein
View of rear door from ~~NE~~ NW
#6 of 8

MacGregor/Tallman House
407 Monmouth Road, West Long
Branch (Monmouth),N.J.
Photographer: J.S.Brown
Location: Mrs. G. C. Klein
Dining room fireplace (early)
#7 of 8

MacGregor/Tallman House
407 Monmouth Road, West Long
Branch (Monmouth), N.J.
Photographer: J.S.Brown
Location: Mrs. G. C. Klein
Back parlor
#8 of 8

MacGregor/Tallman House
West Long Branch (Monmouth)N.J.
Photographer: J.S.Brown
February 1985
Location: with Mrs. G.C.Klein
Taken from front of hall
A. of 7 photos

MacGregor/Tallman House
West Long Branch (Monmouth,N.J.
Photographer: J.S.Brown
February 1985
Location: Mrs. G.C.Klein
Taken from west entrance to par-
lor.
B. of 7 photos

MacGregor/Tallman House
West Long Branch (Monmouth)N.J.
Photographer: J.S.Brown
February 1985
Location: Mrs. G.C.Klein

From north side of house
C of 7 photos

MacGregor/Tallman House
West Long Branch (Monmouth),N.J.
Photographer: J.S.Brown
February 1985
Location: Mrs. G.C.Klein
From front to rear of hall.(UPPER)
D of 7 photos

MacGregor/Tallman House
West Long Branch (Monmouth) N.J.
Photographer: J.S.Brown
February 1985
Location: Mrs. G.C.Klein
From SW corner, front bedroom
E of 7 photos

MacGregor/Tallman House
West Long Branch (Monmouth),NJ
Photographer: J.S.Brown
February 1985
Location: Mrs. G.C.Klein
From NW corner , rear bedroom
F of 7 photos

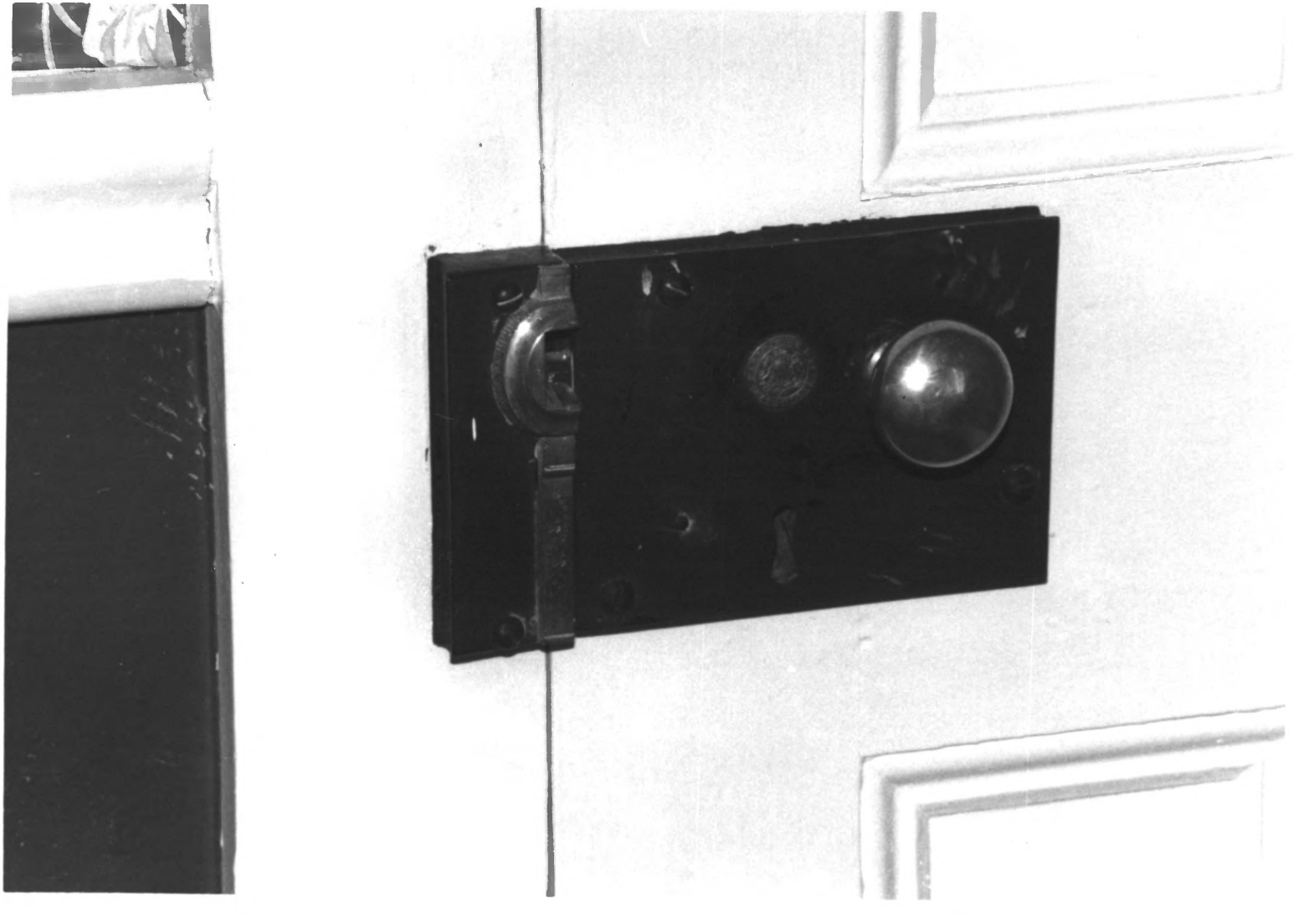

MacGregor/Tallman House
West Long Branch (Monmouth) NJ
Photographer: J.S.Brown
February 1985
Location: Mrs. G.C.Klein
DETAIL
G of 7 photos