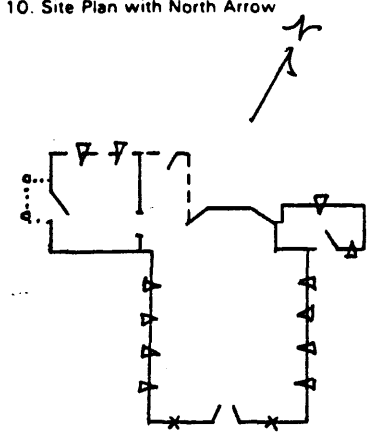
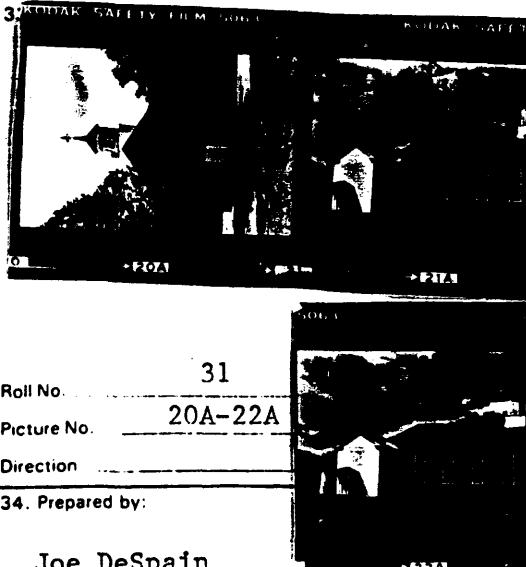

KENTUCKY HISTORIC RESOURCES INVENTORY

Site No. WS-35

1. Historic Name(s) Holy Rosary Church Original Owner		22. ADD/County Lincoln Trail/Wash. 115	
2. Present Name As above		23. U.S.G.S. Quadrant (15'/75') Loretto G.I.S. Mod. 	
3. Location W. sd. Hwy 1183, Manton		24. UTM Reference 16 6,421,40 4,175,000	
4. Owner's Name (Holy Rosary Church) Archdiocese of Louisville		25. Coordinate Accuracy 	
5. Owner's Address PO Box 1073, Louisville, KY 40201 (Rt. 2, Springfield, Ky. 40069)		26. Prehistoric Site Object Historic Site Structure Building Other	
6. Open to Public Yes <input checked="" type="checkbox"/> No <input type="checkbox"/>	7. Visible from road Yes <input checked="" type="checkbox"/> No <input type="checkbox"/>	8. Ownership Private <input checked="" type="checkbox"/> Local <input type="checkbox"/> State <input type="checkbox"/> Federal <input type="checkbox"/>	
9. Local Contact/Organization OWBDE		27. National Register District Name: N/A 	
10. Site Plan with North Arrow 		11. Architect Unknown	
		12. Builder Unknown	
		13. Date 1844 A. <input checked="" type="checkbox"/> B. <input type="checkbox"/>	
		14. Style A. Undetermined <input checked="" type="checkbox"/> B. <input type="checkbox"/>	
		15. Original Use Church <input checked="" type="checkbox"/>	
		16. Present use Church	
17. Condition Excellent <input checked="" type="checkbox"/>		28. Significance Evaluation NR N	
18. Description Single bay brick; formerly 2 doors on front, now closed; central round arched door; pointed arched windows over central door; jack arches on sides; frame addition; brick cornice; 5/1 Eng. bond on sides and rear; colored glass window panes; louvered octagonal bell tower w/cross finial; Flemish bond facade (Continue on Back)		29. Status Date National Landmark National Register Landmark Certificate Kentucky Survey Local Landmark HABS/HAER 	
		30. Historic Theme Primary architecture C Secondary religion W Other 	
		31. Endangered Yes <input type="checkbox"/> No <input checked="" type="checkbox"/>	
		32. Preservation Project Status 	
		Actual Cost in \$1,000s 	
		33. KODAK SAFETY FILM MODEL 	
19. History The church was built in the western portion of the county, settled early by Roman Catholic families from Maryland. The church was consecrated in 1844.		Roll No. 31 Picture No. 20A-22A Direction 	
20. Significance This property is significant under criterion C, as an important structure with associations with the region's		34. Prepared by: Joe DeSpain	
21. Source of Information "Holy Rosary Church at Manton," <u>Springfield Sun</u> , May 26, 1977		35. Organization Green Co. Hist. Soc., Inc.	
(over)		36. Date 8 June 1983	
		37. Revision Dates 1/87 38. Staff Review	

18. Description (continued)

A two-story frame addition was constructed around the turn of the century at the left rear of the church. Because it was constructed after the period of significance for the church, it is non-contributing

20. Significance (continued)

early Catholic settlement. Built on regionally popular nave plan, the church resembles several others from the period built by other denominations. It is the oldest intact Catholic church in the county.

KENTUCKY HISTORIC RESOURCE INVENTORY SUPPLEMENT
BOUNDARY AND LOCATION INFORMATION

Historic Property Name Holy Rosary Church Site # WS - 35
Multiple Resource/Thematic Nomination Title Washington County Multiple Resource Area

U.T.M. Coordinates - List multiple UTMs if property is ten or more acres.

A. 16 642140 4175000 D. _____
B. _____ E. _____
C. _____ F. _____

Verbal Boundary Description Acreage 0.28 acre

Beginning at point A where the drive northwest of the house meets Hardesty Rd. 100 feet along south side of drive to point B, south along a line approximately 30' from sw end of frame wing 125 ft. to C, east along fence 100 feet to point D, thence northwest along southside of Hardesty Road to point of origin. The boundaries were drawn to include the church and related space as defined by roads, fence and property line. There are no outbuildings.

Sketch of Site Plan (Showing outbuildings, structures, landscape features and the site boundary as described above.)

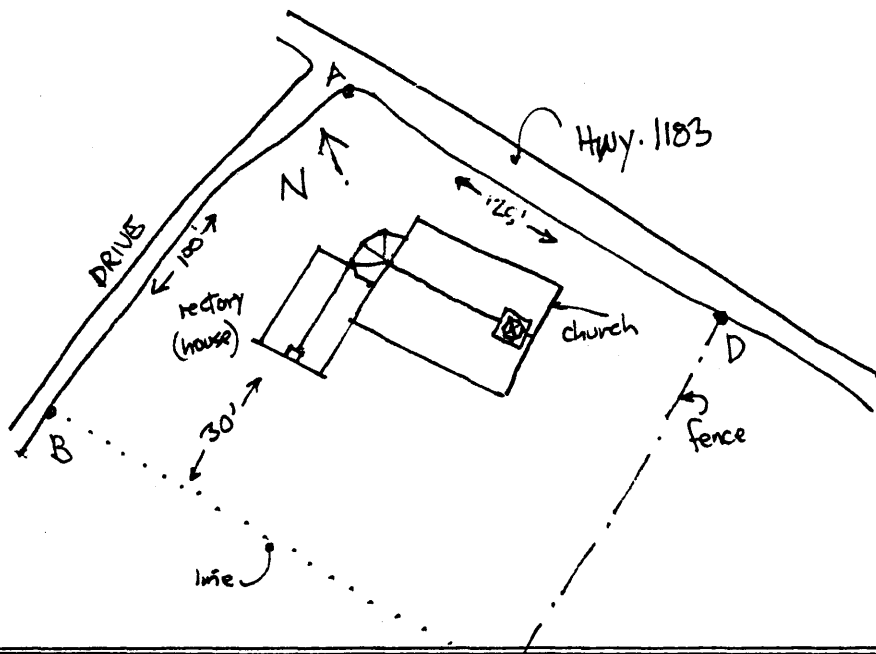

Official Courthouse Property Reference: C

Washington County Courthouse, Springfield, Kentucky