GILMORE
MARSHALL

284 1-1

Photo #1

Receiving Vault,
Wyuka Cemetery, (LC13:E9-1)
Lincoln, Lancaster County, Nebraska

Penelope Chatfield, Nebraska State
Historical Society
8111/1:1 November, 1981

View to the north-northeast.

284 1-9

Photo #2

Rudge Memorial Chapel,
Wyuka Cemetery (LC13:E9-1)
Lincoln, Lancaster County, Nebraska

Penelope Chatfield, Nebraska State
Historical Society
8111/1:9, November, 1981

View to the northeast.

284 1-11

Photo #3

Rudge Memorial Chapel,
Wyuka Cemetery (LC13:E9-1)
Lincoln, Lancaster County, Nebraska

Penelope Chatfield, Nebraska State
Historical Society
8111/1:11, November, 1981

View to the north.

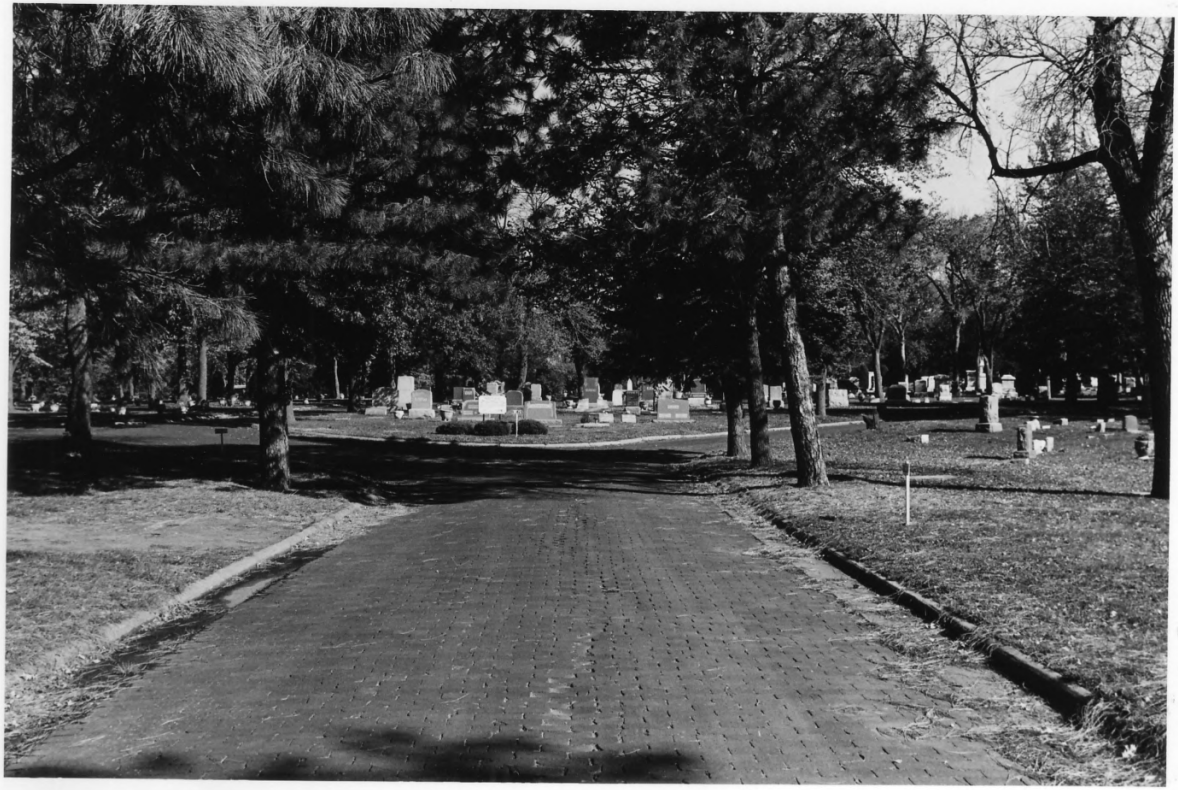

Photo #4

Wyuka Cemetery (LC13:E9-1)
Lincoln, Lancaster County, Nebraska

Penelope Chatfield, Nebraska State Historical Society
8111/2:12, November, 1981

View of Section 25 from the R Street entrance, view to the east.

2842-12

JOHN M. HAYES

Photo #5

G.A.R. Feature,
Wyuka Cemetery (LC13:E9-1)
Lincoln, Lancaster County, Nebraska

Penelope Chatfield, Nebraska State
Historical Society
8111/1:17, November, 1981

View to the northeast.

284 3-17

Photo #6

Veterans Feature,
Wyuka Cemetery (LC13:E9-1)
Lincoln, Lancaster County, Nebraska

Penelope Chatfield, Nebraska State
Historical Society
8111/1:18, November, 1981

View to the northeast.

284 2-18

Photo #7

Barn,
Wyuka Cemetery (LC13:E9-1)
Lincoln, Lancaster County, Nebraska

Penelope Chatfield, Nebraska State
Historical Society
8111/1:13, November, 1981

View to the northwest.

2842-13

Photo #8

Barn and bridge,
Wyuka Cemetery (LC13:E9-1)
Lincoln, Lancaster County, Nebraska

Penelope Chatfield, Nebraska State
Historical Society
8111/1:15, November, 1981

View to the north.

2842-15

Photo #9

Wyuka Cemetery, (LC13:E9-1)
Lincoln, Lancaster County, Nebraska

Penelope Chatfield, Nebraska State
Historical Society
8111/2:9, November, 1981

Western boundary of the cemetery,
view to the northeast.

284-9

2843-4

Photo #10

R Street entrance,
Wyuka Cemetery (LC13:E9-1)
Lincoln, Lancaster County, Nebraska

Penelope Chatfield, Nebraska State
Historical Society
8111/2:4, November, 1981

View to the east.

284-4

Photo #11

Northern 40 acres,
Wyuka Cemetery (LC13:E9-1)
Lincoln, Lancaster County, Nebraska

Penelope Chatfield, Nebraska State
Historical Society
8111/2:2, November, 1981

View to the northeast.

8111/2:2

Photo #12

Northern 40 acres,
Wyuka Cemetery (LC13:E9-1)
Lincoln, Lancaster County, Nebraska

Penelope Chatfield, Nebraska State
Historical Society
8111/2:3, November, 1981

View to the north. Note the flat markers.

8111/2:3

284-3

284 2-13

Photo #13

Employee's house,
Wyuka Cemetery (LC13:E9-1)
Lincoln, Lancaster County, Nebraska

Penelope Chatfield, Nebraska State
Historical Society
8111/2:13, November, 1981

View to the northeast.