

**United States Department of the Interior  
National Park Service**

**National Register of Historic Places  
Inventory—Nomination Form**

Historic Resources of South Louisville  
Louisville, Jefferson Cty, Kentucky

Continuation sheet

Item number 8

Page 5

For NPS use only
received
date entered

OAKDALE DISTRICT

The Oakdale District is a residential district comprised of 31 residential structures and one non-contributing structure. The boundaries are: the alley south of Terrace Park on the north, W. Kenton Avenue on the south, Southern Pkwy. on the east, and 4th St. and the first alley west of Southern Pkwy. on the west. (See map and verbal boundary description.)

The building type within the Oakdale District is basically a two-and-one-half-story vernacular brick residence and all built between 1905 and 1910. All but one of these structures face Southern Parkway. Of these, seventeen are identical duplexes. Their design consists of a gabled facade, layered cornice, a small attic-story window, three second-floor windows and one large window with a transom light on the first floor. The entry is arched with a pair of doors. Porches were added ca. 1920. Nine of the remaining fourteen are also two-and-one-half-story brick residences with various decorative elements added. Four frame bungalows sit together at the same setback of the previously mentioned buildings on the north end of Southern Parkway. A very handsome brick veneer bungalow faces the southern boundary of the district, at 415 W. Kenton and is a contributing structure to the district. 3845 Southern Parkway is a later brick veneer residence which does not contribute to the district.

Oakdale was one of the first suburbs to owe its growth directly to the Grand Blvd. The first subdivision platted in Oakdale was Oakdale Addition, within which this district lies. The Oakdale Addition was recorded in 1899. The electric trolley lines were extended out 3rd St. and greatly added to the accessibility of the new development. It was ultimately, however, the \$2.4 million construction of new shops at the South Louisville Yards of the L&N Railroads in 1902 which provided the incentive for serious residential development. Many of the residences in the district were originally occupied by L&N employees, and most were built as duplexes, rental property.

The construction type and setback of the residences in the Oakdale district create a cohesive pocket of architectural quality. The development of the brick duplexes was designed in such a way as to provide a wholesome residential environment for the tenants. The blocks surrounding this district have undergone radical alterations, and retain less architectural integrity.

**United States Department of the Interior  
National Park Service**

**National Register of Historic Places  
Inventory—Nomination Form**

Historic Resources of South Louisville

Louisville, Jefferson Cty, Kentucky

Continuation sheet

Item number 8

Page 6

For NPS use only  
received  
date entered

(OAKDALE DISTRICT cont.)

This district is important to Louisville at large, not only because of its impact on the development of South Louisville, but because it is one of the best extant examples of turn-of-the-century rental developments in the city.

The Oakdale District is approximately 4 acres. The UTM coordinate is: 16-608000-4228500

VERBAL BOUNDARY DESCRIPTION

Beginning at a point in the northwest corner of Southern Parkway and Kenton Avenue, thence westwardly following the north right-of-way line of Kenton Avenue 200' to a point in the northeast corner of Kenton and the first alley west of Southern Parkway, thence northwardly following the east right-of-way-line of said alley to its intersection of 4th Street, thence northeastwardly following the southeast right-of-way line of 4th Street to a point in the southeast corner of said street and the first alley south of Terrace Park, thence east following the south right-of-way line of said alley to a point in the southwest corner of said alley and Southern Parkway, thence southwardly following the west right-of-way line of Southern Parkway to the point of beginning.

The boundaries were so drawn to include the residential development described above and to exclude surrounding developments which have deteriorated over the years and do not retain the architectural integrity which is evident within the Oakdale District.

KENTUCKY HISTORIC RESOURCES INVENTORY

Site No. 5B-17

1. Historic Name(s) 3810 Southern Parkway  
 Original Owner \_\_\_\_\_  
 2. Present Name 3810 Southern Parkway  
 3. Owner's Name Walter L. & J. H. Trabue  
 4. Owner's Address 3810 Southern Parkway / Lou., KY 40214  
 5. Location 3810 Southern Parkway

22. ADD/County JF 056  
 23. Zoning Classification Magisterial District  
 24. U.S.G. S. Quadrant (15'/75') Louisville West 079  
 25. UTM Reference  
16 604000 4332000  
 Zone Easting Northing  
 26. Prehistoric Site \_\_\_\_\_ Object \_\_\_\_\_  
 Historic Site \_\_\_\_\_ Structure \_\_\_\_\_  
 Building X

6. Open to Public Yes \_\_\_\_\_ No X  
 7. Visible from road Yes X No \_\_\_\_\_  
 8. Ownership Private X Local \_\_\_\_\_ State \_\_\_\_\_ Federal \_\_\_\_\_  
 9. Local Contact/Organization Louisville Landmarks Commission  
727 W. Main St. / Lou., KY 40202

27. District Yes X No \_\_\_\_\_  
 Name: Oakdale District  
 28. Significance Evaluation contributing element h

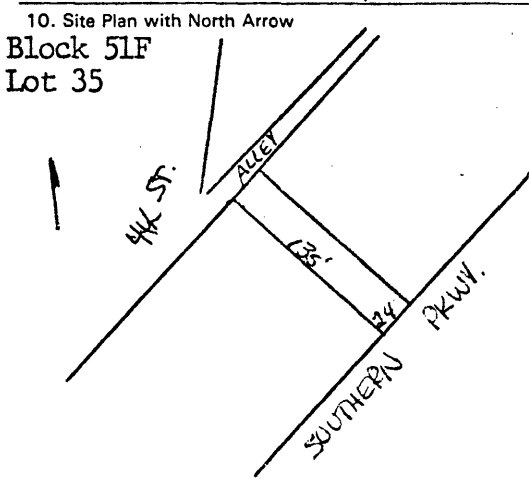

11. Architect \_\_\_\_\_  
 12. Builder \_\_\_\_\_  
 13. Date ca. 1905 6  
 14. Style A. vernacular 22  
 B. \_\_\_\_\_  
 15. Original Use residential 1  
 16. Present Use residential  
 17. Condition good 2

29. Status \_\_\_\_\_ Date \_\_\_\_\_  
 National Landmark \_\_\_\_\_  
 National Register \_\_\_\_\_  
 Landmark Certificate \_\_\_\_\_  
 Kentucky Survey \_\_\_\_\_  
 Local Landmark \_\_\_\_\_  
 HABS/HAER \_\_\_\_\_  
 30. Theme Primary architecture 03  
 Secondary \_\_\_\_\_  
 Other \_\_\_\_\_  
 31. Endangered Yes \_\_\_\_\_ No X  
 32. \_\_\_\_\_

18. Description This vernacular residence has a facade gable with a small window, two windows on the second floor and one window on the first floor with a transom. The entrance also carries a transom. All openings have incised stone lintels. The porch is a later addition, ca. 1920.

No. Stories two c  
 Single Pile \_\_\_\_\_ NA X  
 Double Pile \_\_\_\_\_  
 Floor Plan \_\_\_\_\_ o  
 Structural Fabric brick c  
 Decorative Fabric A. stone h  
 B. \_\_\_\_\_  
 Roof Form gabled



19. History 3810 Southern Parkway was built in ca. 1905.

Roll No. 102  
 Picture No. 16  
 Direction \_\_\_\_\_  
 33. Tape No. \_\_\_\_\_ Negative No. \_\_\_\_\_  
 34. Prepared by: M. A. Allgeier  
Researcher

20. Significance This is one of an intact blockface of residences, many duplexes, where built at the turn of the century as housing primarily for the L&N workers at the new South End yards. Although there are several styles

35. Organization Louisville Landmarks Commission  
 36. Date April 15, 1981  
 37. Revision Dates \_\_\_\_\_ 38. Staff Review \_\_\_\_\_

21. Source of Information Caron Annual Directories of the City of Louisville (OVER)

20. (cont.) used in the block, each building has an added porch, consistent set back, and consistent scale.

KENTUCKY HISTORIC RESOURCES INVENTORY

Site No. SB-18

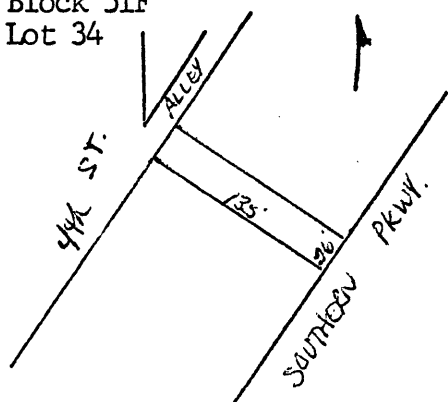
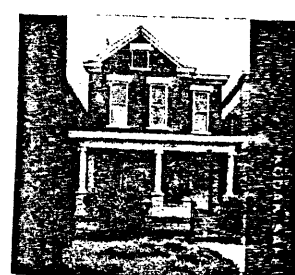
1. Historic Name(s) <u>3812 Southern Parkway</u>			22. ADD/County <u>JF</u> <span style="float:right; border: 1px solid black; padding: 2px;">056</span>		
Original Owner			23. Zoning Classification <u>Magisterial District</u>		
2. Present Name <u>3812 Southern Parkway</u>			24. U.S.G. S. Quadrant (15'/75') <u>West Louisville - 079</u>		
3. Owner's Name <u>Mrs. Laura Hackley</u>			25. UTM Reference <u>16</u> <u>604000</u> <u>4332000</u> Zone Easting Northing		
4. Owner's Address <u>4519 Meridale / Louisville, KY 40214</u>			26. Prehistoric Site <u>Historic Site</u> Object <u>Structure</u>		
5. Location <u>3812 Southern Parkway</u>			27. District <u>Oakdale District</u>		
6. Open to Public Yes <input type="checkbox"/> No <input checked="" type="checkbox"/>	7. Visible from road Yes <input checked="" type="checkbox"/> No <input type="checkbox"/>	8. Ownership Private <input checked="" type="checkbox"/> Local <input type="checkbox"/> State <input type="checkbox"/> Federal <input type="checkbox"/>	28. Significance Evaluation <u>contributing element</u> <span style="float:right; border: 1px solid black; padding: 2px;">lh</span>		
9. Local Contact/Organization <u>Louisville Landmarks Commission</u> <u>727 W. Main St. / Lou., KY 40202</u>			29. Status National Landmark <input type="checkbox"/> National Register <input type="checkbox"/> Landmark Certificate <input type="checkbox"/> Kentucky Survey <input type="checkbox"/> Local Landmark <input type="checkbox"/> HABS/HAER <input type="checkbox"/>		
10. Site Plan with North Arrow <u>Block 51F</u> <u>Lot 34</u>			30. Theme Primary <u>architecture</u> <span style="float:right; border: 1px solid black; padding: 2px;">03</span> Secondary <input type="checkbox"/> Other <input type="checkbox"/>		
			31. Endangered <u>No</u> <input checked="" type="checkbox"/>		
			32.		
			11. Architect		
			12. Builder		
			13. Date <u>ca. 1905</u> <span style="float:right; border: 1px solid black; padding: 2px;">6</span>		
			14. Style A. <u>vernacular</u> <span style="float:right; border: 1px solid black; padding: 2px;">22</span> B. <input type="checkbox"/>		
15. Original Use <u>duplex</u> <span style="float:right; border: 1px solid black; padding: 2px;">2</span>					
16. Present Use <u>residential</u>					
17. Condition <u>good</u> <span style="float:right; border: 1px solid black; padding: 2px;">2</span>					
18. Description <u>This vernacular residence</u> <u>has a double facade gable, the smaller one containing fish scale shingles. The larger gable has a small window. The second floor contains two windows under the gable and one in a recessed bay. The first floor contains a single window in the gabled bay and the entrance in the recessed bay. Both openings on the first floor have transoms, and all facade openings have incised stone lintels. The porch is a later addition.</u>					
19. No. Stories <u>two</u> <span style="float:right; border: 1px solid black; padding: 2px;">c</span>					
Single Pile <input type="checkbox"/> NA <input checked="" type="checkbox"/> Double Pile <input type="checkbox"/>					
Floor Plan <span style="float:right; border: 1px solid black; padding: 2px;">o</span>			33. Tape No. <u>102</u> Negative i.o.		
Structural Fabric <u>brick</u> <span style="float:right; border: 1px solid black; padding: 2px;">c</span>			34. Prepared by: <u>M. A. Allgeier</u> <u>Researcher</u>		
Decorative Fabric A. <u>stone</u> <span style="float:right; border: 1px solid black; padding: 2px;">h</span> B. <input type="checkbox"/>			35. Organization <u>Louisville Landmarks Commission</u>		
Roof Form <u>gabled</u>			36. Date <u>April 15, 1981</u>		
20. Significance <u>This is one of an intact blockface of residences</u> <u>many duplexes, which were built at the turn of the century</u> <u>primarily to house L&amp;N workers at the new South End yards.</u> <u>Although there are several styles used in the block, each</u> <u>building has an added porch, and consistent setback &amp; scale.</u>			37. Revision Dates		
21. <u>Caron Annual Directories of the City of Louisville</u>			38. Staff Review		

KENTUCKY HISTORIC RESOURCES INVENTORY

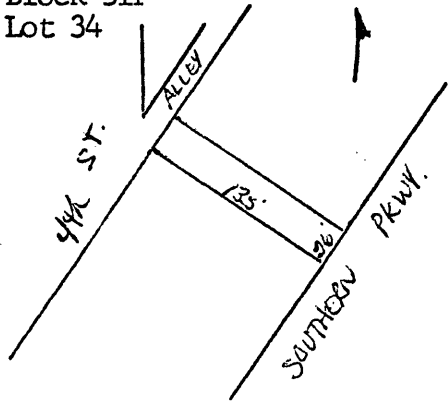
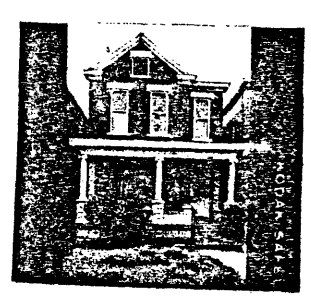

Site No. SB-18

1. Historic Name(s) 3812 Southern Parkway		22. ADD/County JF <span style="border: 1px solid black; padding: 2px;">056</span>	
Original Owner		23. Zoning Classification Magisterial District	
2. Present Name 3812 Southern Parkway		24. U.S.G. S. Quadrant (15'/75') West Louisville - 079	
3. Owner's Name Mrs. Laura Hackley		25. UTM Reference <span style="border: 1px solid black; padding: 2px;">16</span> <span style="border: 1px solid black; padding: 2px;">604000</span> <span style="border: 1px solid black; padding: 2px;">43121000</span> Zone Easting Northing	
4. Owner's Address 4519 Meridale / Louisville, KY 40214		26. Prehistoric Site Historic Site Building <input checked="" type="checkbox"/>	
5. Location 3812 Southern Parkway		27. District Yes <input checked="" type="checkbox"/> No <input type="checkbox"/> Name: <u>Oakdale District</u>	
6. Open to Public Yes <input type="checkbox"/> No <input checked="" type="checkbox"/>		28. Significance Evaluation contributing element <span style="border: 1px solid black; padding: 2px;">lib</span>	
7. Visible from road Yes <input checked="" type="checkbox"/> No <input type="checkbox"/>		29. Status National Landmark <input type="checkbox"/> Date _____ National Register <input type="checkbox"/> Landmark Certificate <input type="checkbox"/> Kentucky Survey <input type="checkbox"/> Local Landmark <input type="checkbox"/> HABS/HAER <input type="checkbox"/>	
8. Ownership Private <input checked="" type="checkbox"/> Local <input type="checkbox"/> State <input type="checkbox"/> Federal <input type="checkbox"/>		30. Theme Primary <u>architecture</u> <span style="border: 1px solid black; padding: 2px;">03</span> Secondary _____ Other _____	
9. Local Contact/Organization Louisville Landmarks Commission 727 W. Main St. / Lou., KY 40202		31. Endangered Yes _____ No <input checked="" type="checkbox"/>	
10. Site Plan with North Arrow Block 51F Lot 34 		32. 	
11. Architect		Roll No. <u>102</u>	
12. Builder		Picture No. <u>17</u>	
13. Date ca. 1905 <span style="border: 1px solid black; padding: 2px;">6</span>		Direction _____	
14. Style A. vernacular <span style="border: 1px solid black; padding: 2px;">22</span> B. <input type="checkbox"/>		33. Tape No. _____ Negative No. _____	
15. Original Use duplex <span style="border: 1px solid black; padding: 2px;">2</span>		34. Prepared by: <u>M. A. Allgeier</u> Researcher	
16. Present Use residential		35. Organization <u>Louisville Landmarks Commission</u>	
17. Condition good <span style="border: 1px solid black; padding: 2px;">2</span>		36. Date <u>April 15, 1981</u>	
18. Description This vernacular residence has a double facade gable, the smaller one containing fish scale shingles. The larger gable has a small window. The second floor contains two windows under the gable and one in a recessed bay. The first floor contains a single window in the gabled bay and the entrance in the recessed bay. Both openings on the first floor have transoms, and all facade openings have incised stone lintels. The porch is a later addition.  3812 Southern Parkway was built in ca. 1905 as a duplex.		37. Revision Dates _____ 38. Staff Review _____	
19. No. Stories two <span style="border: 1px solid black; padding: 2px;">c</span>		39. _____	
Single Pile _____ NA <input checked="" type="checkbox"/>		40. _____	
Double Pile _____		41. _____	
Floor Plan <span style="border: 1px solid black; padding: 2px;">o</span>		42. _____	
Structural Fabric brick <span style="border: 1px solid black; padding: 2px;">c</span>		43. _____	
Decorative Fabric A. stone <span style="border: 1px solid black; padding: 2px;">h</span> B. <input type="checkbox"/>		44. _____	
Roof Form gabled		45. _____	
20. Significance This is one of an intact blockface of residences many duplexes, which were built at the turn of the century primarily to house L&N workers at the new South End yards. Although there are several styles used in the block, each building has an added porch, and consistent setback & scale.		46. _____	

Caron Annual Directories of the City of Louisville

KENTUCKY HISTORIC RESOURCES INVENTORY

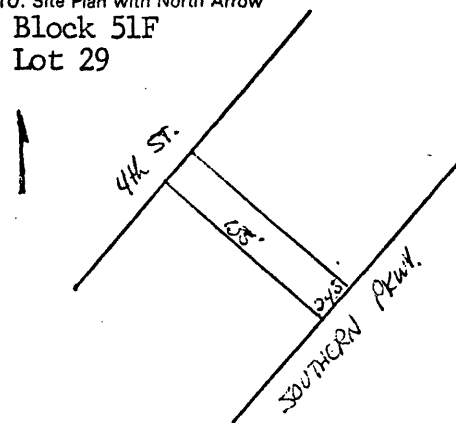
Site No. SB-23

<p>1. Historic Name(s) 3818 Southern Parkway</p> <p>Original Owner</p> <p>2. Present Name 3818 Southern Parkway</p> <p>3. Owner's Name Stella M. Whitlow</p> <p>4. Owner's Address 4214 Southern Parkway / Lou., KY 40214</p> <p>5. Location 3181 Southern Parkway</p>			<p>22. ADD/County JF <span style="border: 1px solid black; padding: 2px;">0516</span></p> <p>23. Zoning Classification Magisterial District</p> <p>24. U.S.G. S. Quadrant (15'/75') West Louisville 079</p> <p>25. UTM Reference <span style="border: 1px solid black; padding: 2px;">16</span> <span style="border: 1px solid black; padding: 2px;">604000</span> <span style="border: 1px solid black; padding: 2px;">4332000</span> Zone Easting Northing</p> <p>26. Prehistoric Site Historic Site Building <input checked="" type="checkbox"/> Object Structure</p> <p>27. District Yes <input checked="" type="checkbox"/> No <input type="checkbox"/> Name: Oakdale District</p>	
<p>6. Open to Public Yes <input type="checkbox"/> No <input checked="" type="checkbox"/></p> <p>7. Visible from road Yes <input checked="" type="checkbox"/> No <input type="checkbox"/></p> <p>8. Ownership Private <input checked="" type="checkbox"/> Local <input type="checkbox"/> State <input type="checkbox"/> Federal <input type="checkbox"/></p>	<p>9. Local Contact/Organization Louisville Landmarks Commission 727 W. Main St. / Lou., KY 40202</p>			
<p>10. Site Plan with North Arrow Block 51F Lot 29</p> 		<p>11. Architect</p> <p>12. Builder</p> <p>13. Date ca. 1905 <span style="border: 1px solid black; padding: 2px;">6</span></p> <p>14. Style A. vernacular <span style="border: 1px solid black; padding: 2px;">22</span> B. <input type="checkbox"/></p> <p>15. Original Use duplex <span style="border: 1px solid black; padding: 2px;">2</span></p> <p>16. Present Use residential</p> <p>17. Condition good <span style="border: 1px solid black; padding: 2px;">2</span></p>		
<p>18. Description This vernacular residence has one window in the gable &amp; three windows on the second floor, all with simple stone lintels and sills. The first floor has one window and an arched recessed entry, with double doors. The porch is a later addition.</p>		<p>28. Significance Evaluation contributing element <span style="border: 1px solid black; padding: 2px;">h</span></p> <p>29. Status National Landmark <input type="checkbox"/> National Register <input type="checkbox"/> Landmark Certificate <input type="checkbox"/> Kentucky Survey <input type="checkbox"/> Local Landmark <input type="checkbox"/> HABS/HAER <input type="checkbox"/></p> <p>30. Theme Primary <u>architecture</u> <span style="border: 1px solid black; padding: 2px;">03</span> Secondary <input type="checkbox"/> Other <input type="checkbox"/></p> <p>31. Endangered Yes <input type="checkbox"/> No <input checked="" type="checkbox"/></p>		
<p>19. History 3818 was built ca. 1905 as a duplex. With the exception of the porch it is identical to 3814, 3814½, 3816, 3816½, 3818, 3820, 3838, 3840, 3844, 3844, 3846, 3848, 3850, 3856, 3858, and 3860 Southern Parkway.</p>		<p>32. </p> <p>Roll No. <u>102</u> Picture No. <u>18</u> Direction _____</p> <p>33. Tape No. _____ Negative No. _____</p> <p>34. Prepared by: M. A. Allgeier Researcher</p>		
<p>20. Significance This is one of an intact blockface of residences built at the turn of the century as housing primarily for the L&amp;N workers at the new South End Yards.</p> <p>21. Source of Information Caron Annual Directories of the City of Louisville.</p>		<p>35. Organization Louisville Landmarks Commission</p> <p>36. Date April 15, 1981</p> <p>37. Revision Dates _____ 38. Staff Review _____</p>		

KENTUCKY HISTORIC RESOURCES INVENTORY

Site No. SB-26

1. Historic Name(s) <u>3824 Southern Parkway</u>		22. ADD/County <u>JF</u> <span style="border: 1px solid black; padding: 2px;">056</span>	
Original Owner		23. Zoning Classification <u>Magisterial District</u>	
2. Present Name <u>3825 Southern Parkway</u>		24. U.S.G. S. Quadrant (15'/75') <u>West Louisville 079</u>	
3. Owner's Name <u>Mary C. Canada</u>		25. UTM Reference <span style="border: 1px solid black; padding: 2px;">16</span> <span style="border: 1px solid black; padding: 2px;">604000</span> <span style="border: 1px solid black; padding: 2px;">4332000</span> Zone Easting Northing	
4. Owner's Address <u>3825 Southern Parkway / Lou., KY 40214</u>		26. Prehistoric Site _____ Object _____ Historic Site _____ Structure _____ Building <u>X</u>	
5. Location <u>3825 Southern Parkway</u>		27. District Yes <u>X</u> No _____ Name: <u>Oakdale District</u>	
6. Open to Public Yes _____ No <u>X</u>	7. Visible from road Yes <u>X</u> No _____	8. Ownership Private _____ <u>X</u> Local _____ State _____ Federal _____	
9. Local Contact/Organization <u>Louisville Landmarks Commission</u> <u>727 W. Main St. / Lou., KY 40202</u>		28. Significance Evaluation <u>contributing element [h]</u>	
10. Site Plan with North Arrow <u>Block 51F</u> <u>Lot 26</u>		29. Status National Landmark _____ National Register _____ Landmark Certificate _____ Kentucky Survey _____ Local Landmark _____ HABS/HAER _____	
		30. Theme Primary <u>architecture</u> <span style="border: 1px solid black; padding: 2px;">03</span> Secondary _____ Other _____	
		31. Endangered Yes _____ No <u>X</u>	
		32. _____	
		11. Architect _____	
		12. Builder _____	
		13. Date <u>1910</u> <span style="border: 1px solid black; padding: 2px;">6</span>	
		14. Style A. <u>vernacular</u> <span style="border: 1px solid black; padding: 2px;">22</span> B. _____ <span style="border: 1px solid black; padding: 2px;"> </span>	
15. Original Use <u>duplex</u> <span style="border: 1px solid black; padding: 2px;">2</span>			
16. Present Use <u>residential</u>			
17. Condition <u>good</u> <span style="border: 1px solid black; padding: 2px;">2</span>			
18. Description <u>This vernacular residence has four windows on the second floor and one on the first floor with the entrance, which contains sidelights and transom. All openings have incised stone lintels. The porch is a later addition.</u>			
19. History <u>3824 Southern Parkway was built in 1910. It is identical to, with the exception of the porch, 3824 and 3826.</u>			
20. Significance <u>This is one of an intact blockface of residences built at the turn of the century as housing primarily for the L&amp;N workers at the new South End yards.</u>		33. Tape No. _____ Negative No. _____	
21. Source of information <u>Caron Annual Directories of the City of Louisville</u>		34. Prepared by: <u>M. A. Allgeier</u> <u>Researcher</u>	
		35. Organization <u>Louisville Landmarks Commission</u>	
		36. Date <u>April 15, 1981</u>	
		37. Revision Dates _____ 38. Staff Review _____	



KENTUCKY HISTORIC RESOURCES INVENTORY

Site No. SB-28

1. Historic Name(s) 3828 Southern Parkway

Original Owner \_\_\_\_\_

2. Present Name 3828 Southern Parkway

3. Owner's Name Joseph E. Schoene Jr.

4. Owner's Address 3828 Southern Parkway / Lou., KY 40202

5. Location 3828 Southern Parkway

22. ADD/County JF 056

23. Zoning Classification Magisterial District

24. U.S.G. S. Quadrant (15'/75') West Louisville 079

25. UTM Reference 16 604000 4332000  
Zone Easting Northing

6. Open to Public Yes \_\_\_ No X

7. Visible from road Yes X No \_\_\_

8. Ownership Private X Local \_\_\_ State \_\_\_ Federal \_\_\_

9. Local Contact/Organization Louisville Landmarks Commission  
727 W. Main St. / Lou., KY 40202

26. Prehistoric Site \_\_\_\_\_ Object \_\_\_\_\_  
Historic Site \_\_\_\_\_ Structure \_\_\_\_\_  
Building X

27. District Yes X No \_\_\_  
Name: Oakdale District

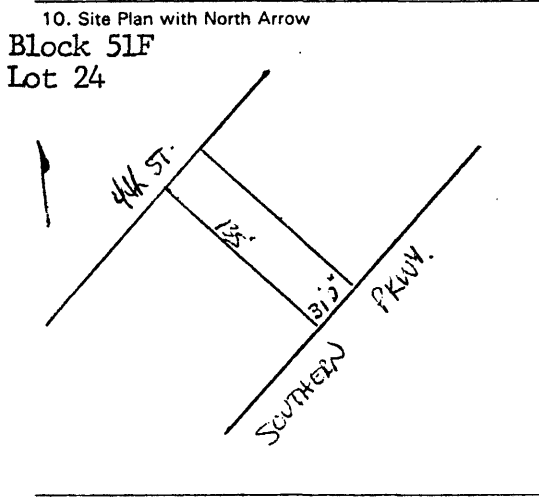

11. Architect \_\_\_\_\_

12. Builder \_\_\_\_\_

13. Date ca. 1905 6 1

14. Style A. vernacular 22  
B. \_\_\_\_\_

15. Original Use duplex 12

16. Present Use residential

17. Condition good 12

28. Significance Evaluation contributing element h

29. Status \_\_\_\_\_ Date \_\_\_\_\_  
National Landmark \_\_\_\_\_  
National Register \_\_\_\_\_  
Landmark Certificate \_\_\_\_\_  
Kentucky Survey \_\_\_\_\_  
Local Landmark \_\_\_\_\_  
HABS/HAER \_\_\_\_\_

18. Description  
This vernacular residence is constructed of brown glazed brick on the facade. Three windows on the second floor and one on the first have simple stone lintels. The recessed entry is arched and had double doors. The porch is a later addition.

No. Stories two 1c

Single Pile \_\_\_ NA X

Double Pile \_\_\_

Floor Plan 10

Structural Fabric brick 1c

Decorative Fabric A. stone 1h  
B. \_\_\_\_\_

Roof Form hipped

30. Theme architecture 03  
Primary \_\_\_\_\_  
Secondary \_\_\_\_\_  
Other \_\_\_\_\_

31. Endangered Yes \_\_\_ No X

19. History  
3828 Southern Parkway was built in ca. 1905. It is similar in scale and style to 3822, -24, and -26 Southern Parkway.

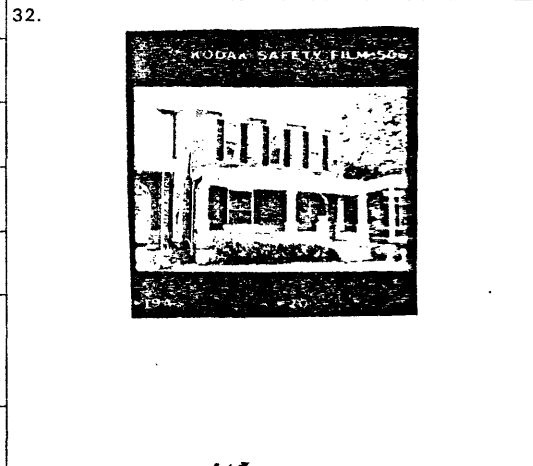

Roll No. 108

Picture No. 20

Direction \_\_\_\_\_

33. Tape No. \_\_\_\_\_ Negative No. \_\_\_\_\_

34. Prepared by: M. A. Allgeier  
Researcher

20. Significance  
This is one of an intact blockface of residences built at the turn of the century as housing primarily for the L&N workers at the new South End yards.

35. Organization Louisville Landmarks Commission

36. Date April 15, 1981

37. Revision Dates \_\_\_\_\_ 38. Staff Review \_\_\_\_\_

21. Source of Information  
Caron Annual Directories of the City of Louisville.

KENTUCKY HISTORIC RESOURCES INVENTORY

Site No. SB-29

1. Historic Name(s) 3828 1/2 Southern Parkway

Original Owner \_\_\_\_\_

2. Present Name 3828 1/2 Southern Parkway

3. Owner's Name Geo. E. & Geraldine Meyers

4. Owner's Address 2216 Wadsworth / Lou., Ky 40205

5. Location 3828 1/2 Southern Parkway

22. ADD/County JF 056

23. Zoning Classification Magisterial District

24. U.S.G. S. Quadrant (15'/75') West Louisville 079

25. UTM Reference 16 604000 4332000  
Zone Easting Northing

26. Prehistoric Site \_\_\_\_\_ Object \_\_\_\_\_  
Historic Site \_\_\_\_\_ Structure \_\_\_\_\_  
Building X

6. Open to Public Yes \_\_\_\_\_ No X

7. Visible from road Yes X No \_\_\_\_\_

8. Ownership Private X Local \_\_\_\_\_ State \_\_\_\_\_ Federal \_\_\_\_\_

9. Local Contact/Organization Louisville Landmarks Commission  
727 W. Main St. Louisville, KY 40202

27. District Yes X No \_\_\_\_\_  
Name: Oakdale District

28. Significance Evaluation contributing element b

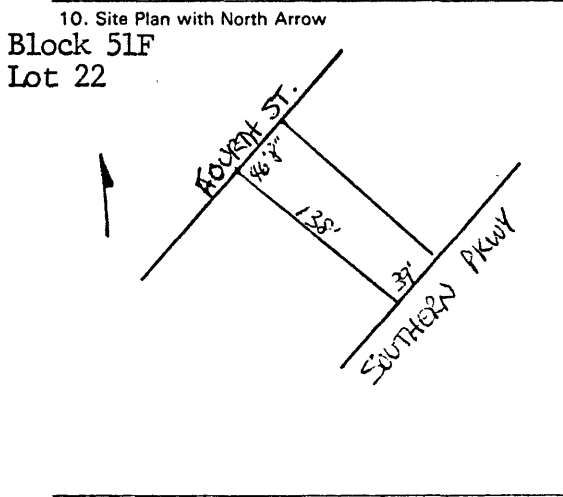

11. Architect \_\_\_\_\_

12. Builder \_\_\_\_\_

13. Date 1910 6

14. Style vernacular 22

A. \_\_\_\_\_ B. \_\_\_\_\_

15. Original Use residential 1

16. Present Use residential

17. Condition good 2

29. Status Date

National Landmark \_\_\_\_\_

National Register \_\_\_\_\_

Landmark Certificate \_\_\_\_\_

Kentucky Survey \_\_\_\_\_

Local Landmark \_\_\_\_\_

HABS/HAER \_\_\_\_\_

30. Theme architecture 03

Primary \_\_\_\_\_ Secondary \_\_\_\_\_ Other \_\_\_\_\_

31. Endangered Yes \_\_\_\_\_ No X

32. \_\_\_\_\_

18. Description

This vernacular residence has a three-sided bay which projects from the facade on both floors. A single window is located above the entry on the second floor, and the entry is arched. All openings have simple stone lintels.

No. Stories two c

Single Pile \_\_\_\_\_ NA X

Double Pile \_\_\_\_\_

Floor Plan b

Structural Fabric brick c

Decorative Fabric A. \_\_\_\_\_ B. \_\_\_\_\_

Roof Form gabled

19. History

3828 1/2 Southern Parkway was built in 1910.

Roll No. 102

Picture No. 21

Direction \_\_\_\_\_

33. Tape No. \_\_\_\_\_ Negative No. \_\_\_\_\_

34. Prepared by: M. A. Allgeier  
Researcher

20. Significance

This is one of an intact blockface of residences built at the turn of the century as housing primarily for the L&N workers at the new South End yards.

Source of Information: Caron Annual Directories of the City of Louisville



35. Organization Louisville Landmarks Commission

36. Date April 15, 1981

37. Revision Dates \_\_\_\_\_ 38. Staff Review \_\_\_\_\_

KENTUCKY HISTORIC RESOURCES INVENTORY

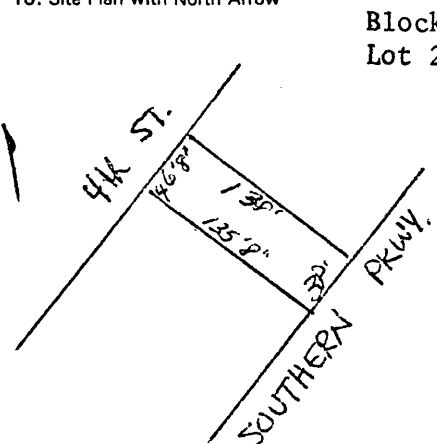
Site No. SB-30

1. Historic Name(s) <b>3830 Southern Parkway</b>		22. ADD/County JF <span style="float:right">056</span>	
Original Owner		23. Zoning Classification Magisterial District	
2. Present Name <b>3830 Southern Parkway</b>		24. U.S.G. S. Quadrant (15'/75') West Louisville 079	
3. Owner's Name <b>Jimmy D. &amp; Vic Dougherty</b>		25. UTM Reference 1,6   604000   4332000	
4. Owner's Address <b>3830 Southern Parkway, Louisville, KY 40214</b>		Zone Easting Northing	
5. Location <b>3830 Southern Parkway</b>		26. Prehistoric Site Historic Site Building <input checked="" type="checkbox"/> Object Structure	
6. Open to Public Yes ___ No <input checked="" type="checkbox"/>	7. Visible from road Yes <input checked="" type="checkbox"/> No ___	8. Ownership Private <input checked="" type="checkbox"/> Local ___ State ___ Federal ___	
9. Local Contact/Organization <b>Louisville Landmarks Commission 727 West Main Street/Lou., KY</b>		27. District Yes <input checked="" type="checkbox"/> No ___ Name: <b>Oakdale District</b>	
10. Site Plan with North Arrow  		28. Significance Evaluation <b>contributing element</b> <span style="float:right">h</span>	
11. Architect		29. Status National Landmark ___ Date ___ National Register ___ Landmark Certificate ___ Kentucky Survey ___ Local Landmark ___ HABS/HAER ___	
12. Builder		30. Theme Primary <b>architecture</b> <span style="float:right">03</span> Secondary ___ Other ___	
13. Date <b>circa 1905</b> <span style="float:right">6</span>		31. Endangered Yes ___ No <input checked="" type="checkbox"/>	
14. Style A. <b>vernacular</b> <span style="float:right">22</span> B. ___		32. 	
15. Original Use <b>residential</b> <span style="float:right">1</span>		Roll No. <u>102</u> Picture No. <u>22</u> Direction _____	
16. Present Use <b>residential</b>		33. Tape No. _____ Negative No. _____	
17. Condition <b>good</b> <span style="float:right">2</span>		34. Prepared by: <b>M.A. Allgeier Researcher</b>	
18. Description This residence has a hipped roof with a low pitch and a central gabled dormer with three small square openings. The front corners of the building are chamfered with windows on both floors. The second floor facade contains two windows and the first floor contains one window and an arched recessed entrance. All windows have ashlar stone lintels.		35. Organization <b>Louisville Landmarks Commission</b>	
19. History <b>3830 Southern Parkway was built in ca. 1905.</b>		36. Date <b>April 15, 1981</b>	
20. Significance This is one of an intact blockface of residences built at the turn of the century as housing primarily for the L&N workers at the new South End yards.		37. Revision Dates _____ 38. Staff Review _____	
21. Source of Information <b>Caron Annual Directories of the City of Louisville.</b>			

KENTUCKY HISTORIC RESOURCES INVENTORY

Site No. SB-30

1. Historic Name(s) 3832 Southern Parkway  
 Original Owner \_\_\_\_\_  
 2. Present Name 3832 Southern Parkway  
 3. Owner's Name Mary L. Lee  
 4. Owner's Address 3832 Southern Parkway / Lou., KY 40214  
 5. Location 3832 Southern Parkway

22. ADD/County JF 056  
 23. Zoning Classification Magisterial District  
 24. U.S.G. S. Quadrant (15'/75') West Louisville 079  
 25. UTM Reference 16 6,040,000 4,332,000  
 Zone Easting Northing

6. Open to Public Yes \_\_\_\_\_ No X  
 7. Visible from road Yes X No \_\_\_\_\_  
 8. Ownership Private X Local \_\_\_\_\_ State \_\_\_\_\_ Federal \_\_\_\_\_  
 9. Local Contact/Organization Louisville Landmarks Commission  
727 W. Main St. / Lou., KY 40202

26. Prehistoric Site \_\_\_\_\_ Object \_\_\_\_\_  
 Historic Site \_\_\_\_\_ Structure \_\_\_\_\_  
 Building X  
 27. District Yes X No \_\_\_\_\_  
 Name: Oakdale District

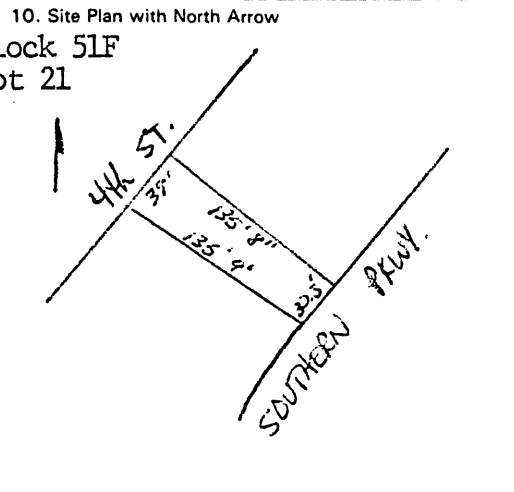

11. Architect \_\_\_\_\_  
 12. Builder \_\_\_\_\_  
 13. Date ca. 1905 6  
 14. Style A. vernacular 22  
 B. \_\_\_\_\_  
 15. Original Use duplex 2  
 16. Present Use residential  
 17. Condition good 2

28. Significance Evaluation contributing element h  
 29. Status \_\_\_\_\_ Date \_\_\_\_\_  
 National Landmark \_\_\_\_\_  
 National Register \_\_\_\_\_  
 Landmark Certificate \_\_\_\_\_  
 Kentucky Survey \_\_\_\_\_  
 Local Landmark \_\_\_\_\_  
 HABS/HAER \_\_\_\_\_  
 30. Theme architecture 03  
 Primary \_\_\_\_\_  
 Secondary \_\_\_\_\_  
 Other \_\_\_\_\_  
 31. Endangered Yes \_\_\_\_\_ No X

18. Description This residence has a three-sided bay which projects from the facade on both floors. Two windows are located above the arched entry, and one window is located next to the entrance. All windows have ashlar stone lintels. The porch is a later addition.

No. Stories two c  
 Single Pile \_\_\_\_\_ NA X  
 Double Pile \_\_\_\_\_  
 Floor Plan \_\_\_\_\_ b  
 Structural Fabric brick c  
 Decorative Fabric A. \_\_\_\_\_ B. \_\_\_\_\_  
 Roof Form gabled



19. History This residence was built in ca. 1905. It is nearly identical to 3834 Southern Parkway, with the only difference being that the bay on 3834 is brick.



Roll No. 102  
 Picture No. 23  
 Direction \_\_\_\_\_  
 33. Tape No. \_\_\_\_\_ Negative No. \_\_\_\_\_  
 34. Prepared by: M. A. Allgeier  
Researcher

20. Significance This is one of an intact blockface of residences built at the turn of the century as housing primarily for the L&N workers at the new South End yards.  
 21. Source of Information Caron Annual Directories of the City of Louisville

35. Organization Louisville Landmarks Commission  
 36. Date April 15, 1981  
 37. Revision Dates \_\_\_\_\_ 38. Staff Review \_\_\_\_\_

KENTUCKY HISTORIC RESOURCES INVENTORY

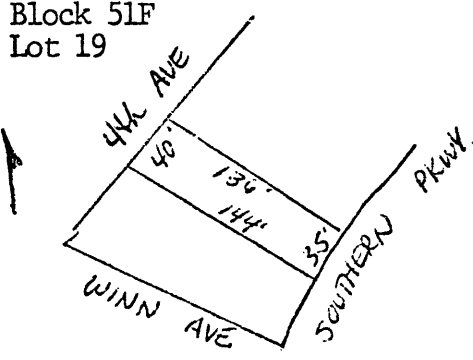
Site No. SB-38

1. Historic Name(s) 3836 Southern Parkway		22. ADD/County JF <span style="border: 1px solid black; padding: 2px;">056</span>	
Original Owner		23. Zoning Classification Magisterial District	
2. Present Name 3836 Southern Parkway		24. U.S.G. S. Quadrant (15/75') West Louisville 079	
3. Owner's Name H. K. & Sadie Sutherland		25. UTM Reference <span style="border: 1px solid black; padding: 2px;">16</span> <span style="border: 1px solid black; padding: 2px;">604000</span> <span style="border: 1px solid black; padding: 2px;">4332000</span>	
4. Owner's Address 3836 Southern Parkway/ Lou., KY 40214		Zone Easting Northing	
5. Location 3836 Southern Parkway		26. Prehistoric Site Object Historic Site Structure Building <input checked="" type="checkbox"/>	
6. Open to Public Yes <input type="checkbox"/> No <input checked="" type="checkbox"/>	7. Visible from road Yes <input checked="" type="checkbox"/> No <input type="checkbox"/>	27. District Yes <input checked="" type="checkbox"/> No <input type="checkbox"/> Name: <u>Oakdale District</u>	
8. Ownership Private <input checked="" type="checkbox"/> Local <input type="checkbox"/> State <input type="checkbox"/> Federal <input type="checkbox"/>		28. Significance Evaluation <u>contributing element</u> <span style="border: 1px solid black; padding: 2px;">h</span>	
9. Local Contact/Organization Louisville Landmarks Commission 727 W. Main St. / Lou., KY 40202		29. Status National Landmark <input type="checkbox"/> National Register <input type="checkbox"/> Landmark Certificate <input type="checkbox"/> Kentucky Survey <input type="checkbox"/> Local Landmark <input type="checkbox"/> HABS/HAER <input type="checkbox"/>	
10. Site Plan with North Arrow Block 51F Lot 19 		30. Theme Primary <u>architecture</u> <span style="border: 1px solid black; padding: 2px;">03</span> Secondary <input type="checkbox"/> Other <input type="checkbox"/>	
11. Architect		31. Endangered Yes <input type="checkbox"/> No <input checked="" type="checkbox"/>	
12. Builder		32.	
13. Date ca. 1906 <span style="border: 1px solid black; padding: 2px;">6</span>			
14. Style A. <u>vernacular</u> <span style="border: 1px solid black; padding: 2px;">2</span> B. <input type="checkbox"/>			
15. Original Use <u>residential</u> <span style="border: 1px solid black; padding: 2px;">1</span>			
16. Present Use <u>residential</u>			
17. Condition <u>good</u> <span style="border: 1px solid black; padding: 2px;">2</span>			
18. Description This vernacular residence has one window in the facade gable, two windows on the second floor facade, and one window and the entrance on the first floor. All openings have ashlar stone lintels. The porch is a later addition.			
No. Stories <u>two</u> <span style="border: 1px solid black; padding: 2px;">c</span>			
Single Pile <input type="checkbox"/> NA <input checked="" type="checkbox"/> Double Pile <input type="checkbox"/>			
Floor Plan <span style="border: 1px solid black; padding: 2px;">b</span>			
Structural Fabric <u>brick</u> <span style="border: 1px solid black; padding: 2px;">c</span>			
Decorative Fabric A. <input type="checkbox"/> B. <input type="checkbox"/>			
Roof Form <u>gabled</u>			
19. History This residence was built ca. 1906. It is very similar to the majority of residences in this block, but does not have an arched entry.		Roll No. <u>102</u> Picture No. <u>24</u> Direction _____	
20. Significance This is one of an intact blockface of residences built at the turn of the century as housing primarily for the L&N workers at the new South End yards.		33. Tape No. _____ Negative No. _____	
21. Source of Information <u>Caron Annual Directories of the City of Louisville</u>		34. Prepared by: <u>M. A. Allgeier</u> <u>Researcher</u>	
		35. Organization <u>Louisville Landmarks Comm.</u>	
		36. Date <u>April 15, 1981</u>	
		37. Revision Dates _____ 38. Staff Review _____	

OAKDALE DISTRICT

- Boundaries
- State Survey
- Non-contributing
- Photographs

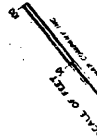
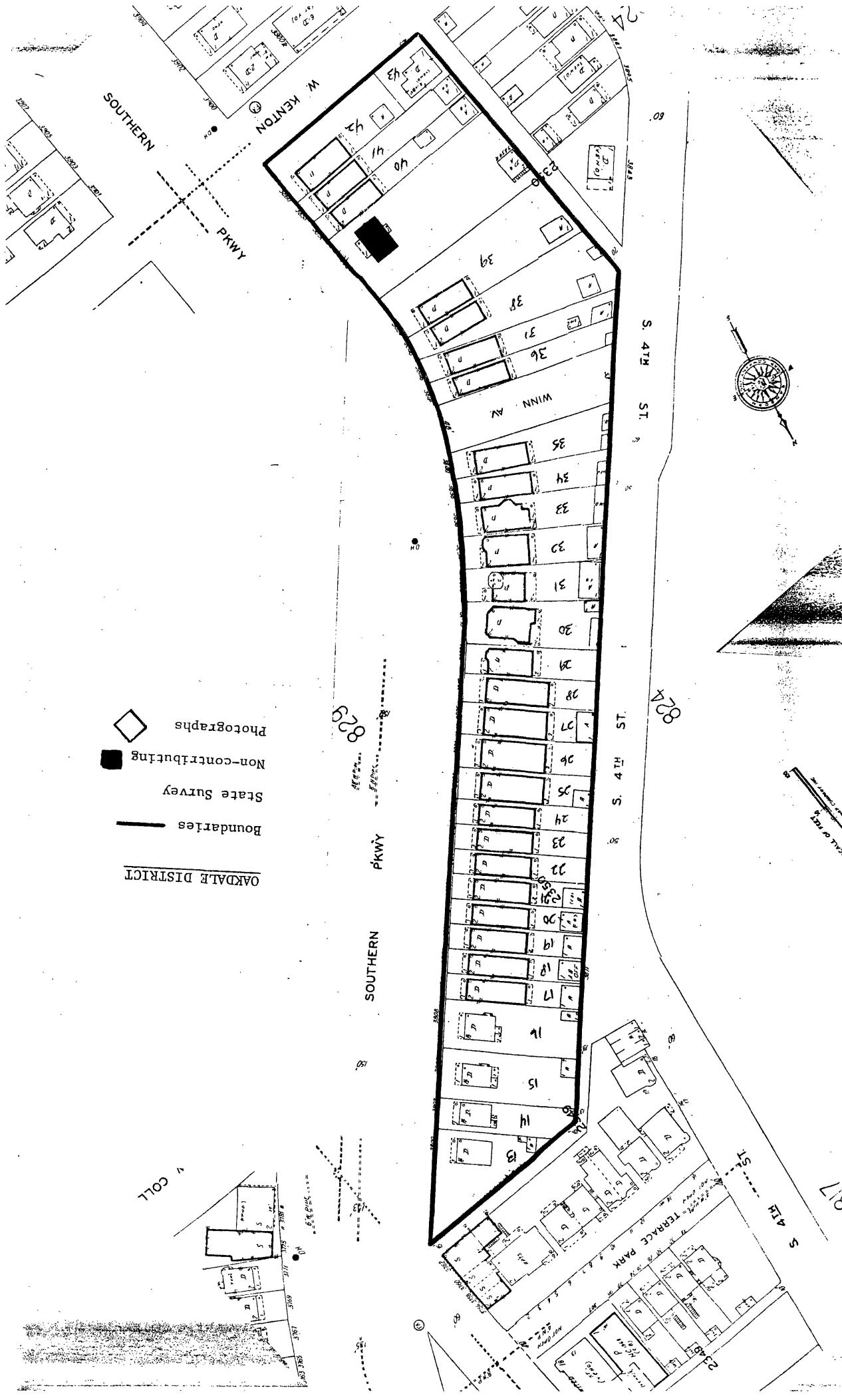

4 COLL

829

824

017