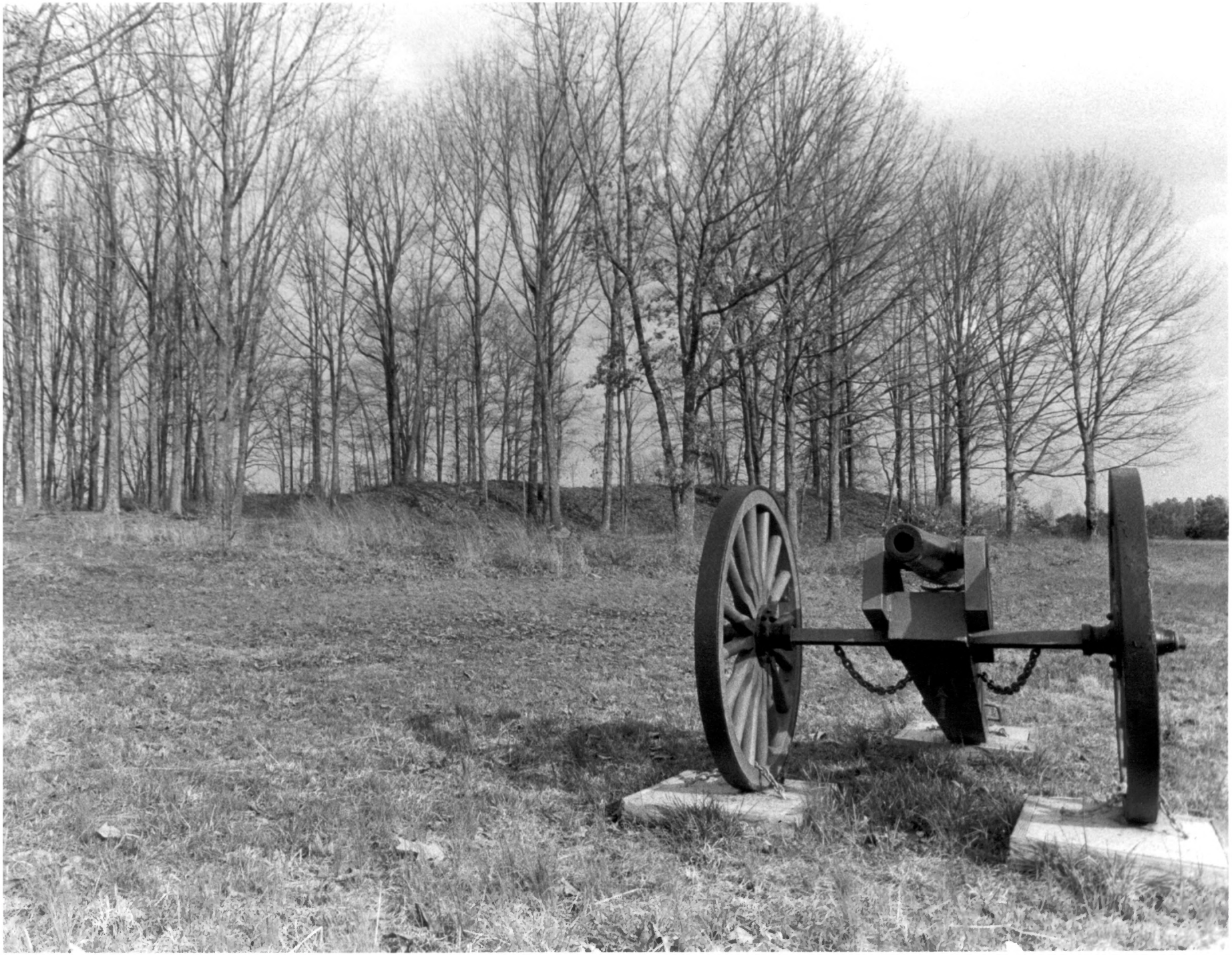

UNION BATTERY F, BATTLE OF CORINTH
Corinth Vicinity, Alcorn County, Mississippi
View from north
James C. Harris, Chairman of Battlesite
Commission, Corinth, Mississippi
April, 1987
Photo 1 of 1