



UNITED STATES DEPARTMENT OF THE INTERIOR
NATIONAL PARK SERVICE

**NATIONAL REGISTER OF HISTORIC PLACES
PROPERTY PHOTOGRAPH FORM**

FOR NPS USE ONLY

RECEIVED SEP 9 1975

NOV 12 1975
DATE ENTERED

SEE INSTRUCTIONS IN *HOW TO COMPLETE NATIONAL REGISTER FORMS*
TYPE ALL ENTRIES ENCLOSE WITH PHOTOGRAPH

1 NAME

HISTORIC Wall Street Mill

AND/OR COMMON

2 LOCATION

CITY, TOWN	<input checked="" type="checkbox"/> VICINITY OF	COUNTY	STATE
Joshua Tree National Monument	Twentynine Palms	San Bernardino	California

3 PHOTO REFERENCE

PHOTO CREDIT National Park Service photo

DATE OF PHOTO December 1971

NEGATIVE FILED AT Joshua Tree National Monument
Twentynine Palms, California

4 IDENTIFICATION

DESCRIBE VIEW, DIRECTION, ETC. IF DISTRICT, GIVE BUILDING NAME & STREET

PHOTO NO 1 1/2

Upper end of Wall Street Mill, showing loading ramp and ore car tramway

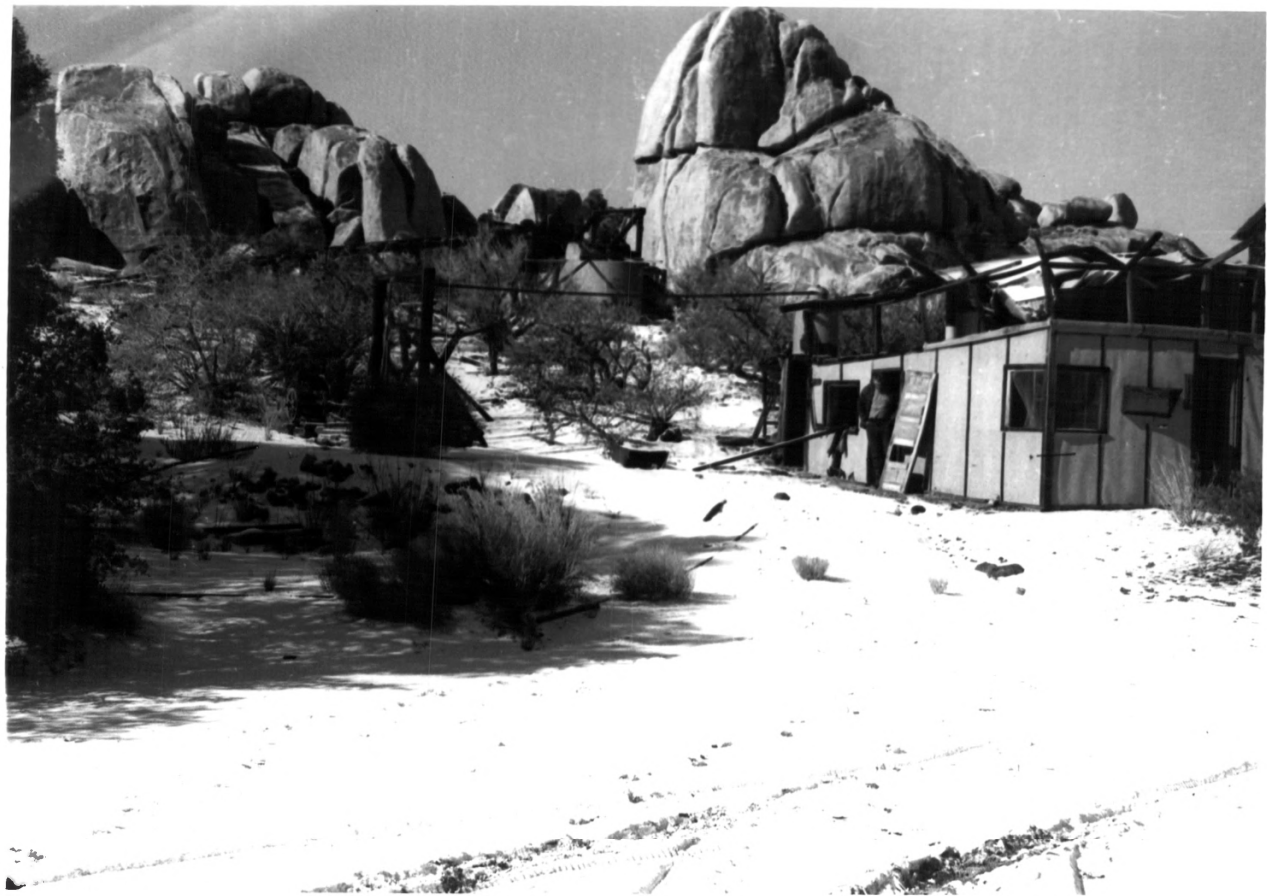

UNITED STATES DEPARTMENT OF THE INTERIOR
NATIONAL PARK SERVICE

NATIONAL REGISTER OF HISTORIC PLACES
PROPERTY PHOTOGRAPH FORM

FOR NPS USE ONLY

RECEIVED SEP 9 1975

NOV 12 1975
DATE ENTERED

SEE INSTRUCTIONS IN *HOW TO COMPLETE NATIONAL REGISTER FORMS*
TYPE ALL ENTRIES ENCLOSE WITH PHOTOGRAPH

1 NAME

HISTORIC

Wall Street Mill

AND/OR COMMON

2 LOCATION

CITY, TOWN

Joshua Tree National Monument

VICINITY OF

Twenty-nine Palms

COUNTY

San Bernardino

STATE

California

3 PHOTO REFERENCE

PHOTO CREDIT National Park Service photo

DATE OF PHOTO December 1971

NEGATIVE FILED AT Joshua Tree National Monument
Twenty-nine Palms, California

4 IDENTIFICATION

DESCRIBE VIEW, DIRECTION, ETC. IF DISTRICT, GIVE BUILDING NAME & STREET

Wall Street Well left center, with ore loading ramp and
upper end of mill building at rear.
Partially collapsed bunk house at right center

PHOTO NO

2 of 2

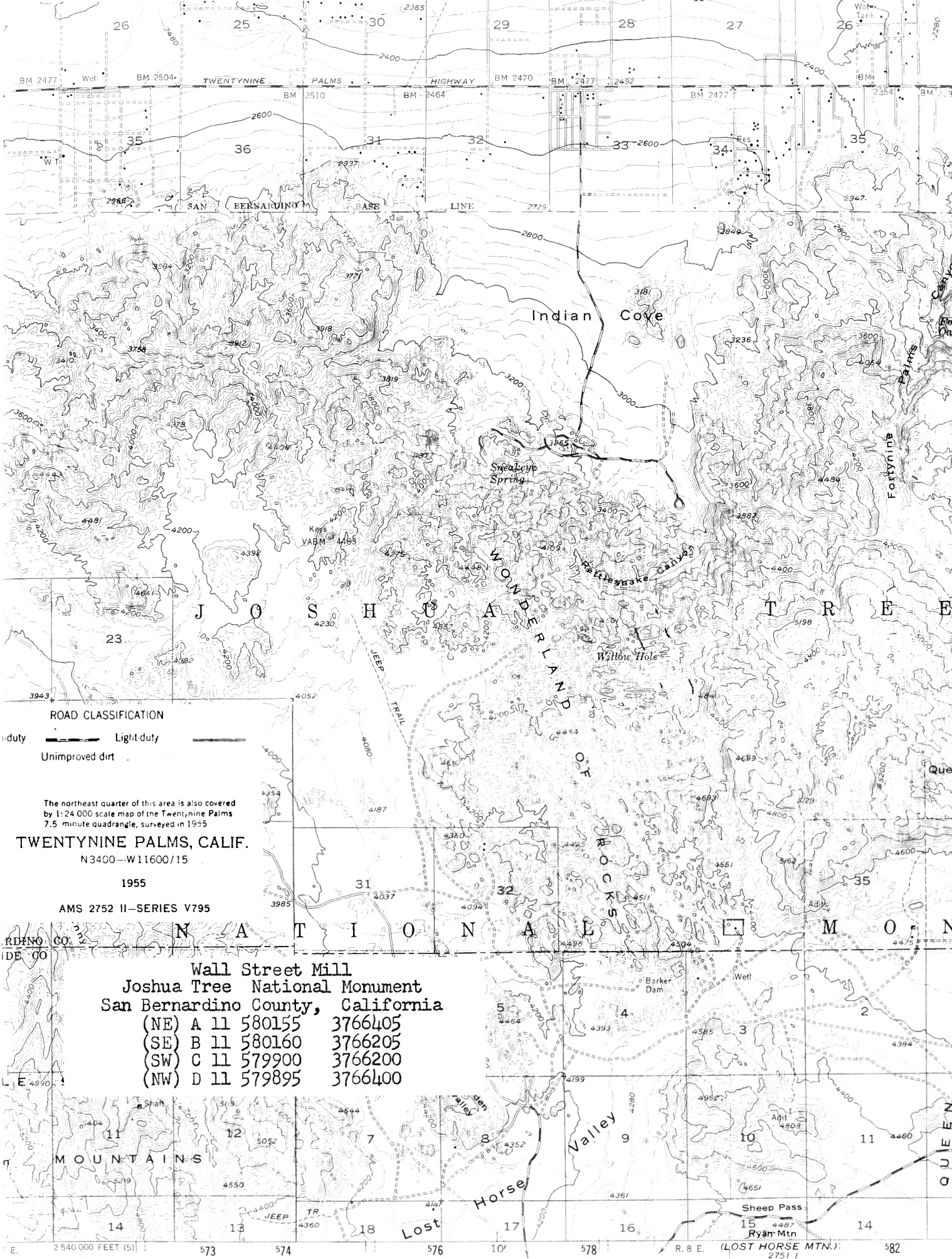

ROAD CLASSIFICATION

Heavy-duty —————
 Light-duty —————
 Unimproved dirt - - - - -

The northeast quarter of this area is also covered by 1:24 000 scale map of the Twenty-nine Palms 7.5 minute quadrangle, surveyed in 1955

TWENTYNINE PALMS, CALIF.
N3400—W11600/15

1955

AMS 2752 II—SERIES V795

SAN BERNARDINO CO. / SAN DIEGO CO. / NATI O N A L MON

**Wall Street Mill
Joshua Tree National Monument
San Bernardino County, California**

(NE)	A 11 580155	3766405
(SE)	B 11 580160	3766205
(SW)	C 11 579900	3766200
(NW)	D 11 579895	3766400

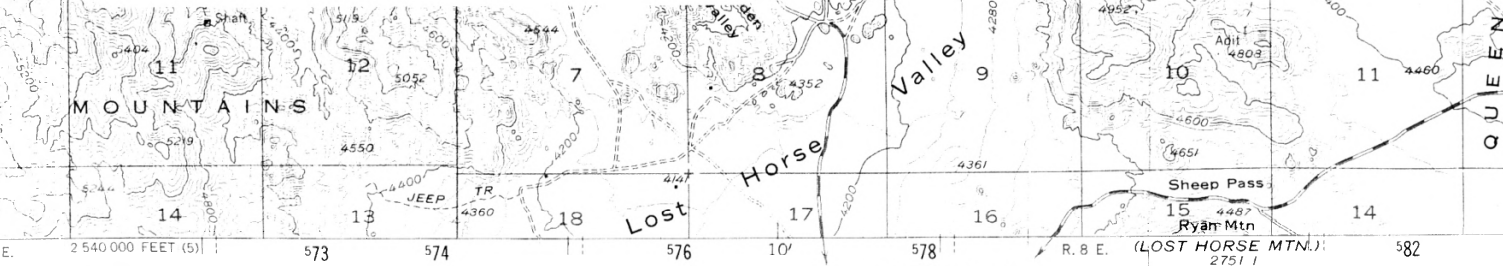

and published by the Geological Survey
USC&GS, and USCF
Aerial photographs by the trigonometric methods
surveys 1954-55. Aerial photographs taken 1937 and 1952

1 2 3 4 5 6 7 8 9 10 11 12 13 14 15
 3000 0 3000 6000 9000 12000 15000
 SCALE 1:62500
 SALTON VIEW 5.9 MI.
 R. 8 E. (LOST HORSE MTN.) 2751 I