



UNITED STATES DEPARTMENT OF THE INTERIOR  
NATIONAL PARK SERVICE

NATIONAL REGISTER OF HISTORIC PLACES  
PROPERTY PHOTOGRAPH FORM

(Type all entries - attach to or enclose with photograph)

STATE	California	
COUNTY	Solano	
FOR NPS USE ONLY		
ENTRY NUMBER	DATE	

S  
E  
E  
I  
N  
S  
T  
R  
U  
C  
T  
I  
O  
N  
S

1. NAME

COMMON: Mare Island Naval Shipyard

AND/OR HISTORIC: Mare Island Naval Shipyard

2. LOCATION

STREET AND NUMBER:

Mare Island

CITY OR TOWN:

Vallejo

STATE: CODE COUNTY: CODE

California

06

Solano

095

3. PHOTO REFERENCE

PHOTO CREDIT: Official U.S. Navy Photo

DATE OF PHOTO: August 1972

NEGATIVE FILED AT:

Mare Island Naval Shipyard

4. IDENTIFICATION

DESCRIBE VIEW, DIRECTION, ETC.

Officers' Quarters (building M-2). Northwest or front view.



Mare Island Naval Shipyard, Vallejo, California; Administration Building circa 1860.  
U.S. Navy official photograph 1973

UNITED STATES DEPARTMENT OF THE INTERIOR  
NATIONAL PARK SERVICE

NATIONAL REGISTER OF HISTORIC PLACES  
PROPERTY PHOTOGRAPH FORM

(Type all entries - attach to or enclose with photograph)

STATE California	
COUNTY Solano	
FOR NPS USE ONLY	
ENTRY NUMBER	DATE

SEE INSTRUCTIONS

1. NAME

COMMON:	Mare Island Naval Shipyard
AND/OR HISTORIC:	Mare Island Naval Shipyard

2. LOCATION

STREET AND NUMBER:			
Mare Island			
CITY OR TOWN:			
Vallejo			
STATE:	California	CODE	COUNTY:
		06	
			CODE
			095

3. PHOTO REFERENCE

PHOTO CREDIT:	Official U.S. Navy Photo
DATE OF PHOTO:	circa 1900
NEGATIVE FILED AT:	Mare Island Naval Shipyard

4. IDENTIFICATION

DESCRIBE VIEW, DIRECTION, ETC.

Administration Building (building 47). Front or southeast view.



Mare Island Naval Shipyard, Vallejo, California; Stable.

U.S. Navy official photograph 1953

**NATIONAL REGISTER OF HISTORIC PLACES  
PROPERTY PHOTOGRAPH FORM**

*(Type all entries - attach to or enclose with photograph)*

STATE California	
COUNTY Solano	
FOR NPS USE ONLY	
ENTRY NUMBER	DATE

SEE INSTRUCTIONS

**1. NAME**

COMMON: Mare Island Naval Shipyard  
 AND/OR HISTORIC: Mare Island Naval Shipyard

**2. LOCATION**

STREET AND NUMBER: Mare Island  
 CITY OR TOWN: Vallejo  
 STATE: California CODE: 06 COUNTY: Solano CODE: 095

**3. PHOTO REFERENCE**

PHOTO CREDIT: Official U.S. Navy Photo  
 DATE OF PHOTO: February 1953  
 NEGATIVE FILED AT: Mare Island Naval Shipyard

**4. IDENTIFICATION**

DESCRIBE VIEW, DIRECTION, ETC.  
 Stable (building 88). Northwest end and southwest side.



Mare Island Naval Shipyard, Vallejo, California; Drydock 1.

U.S. Navy official photograph 1974

STATE California	
COUNTY Solano	
FOR NPS USE ONLY	
ENTRY NUMBER	DATE

**NATIONAL REGISTER OF HISTORIC PLACES  
PROPERTY PHOTOGRAPH FORM**

*(Type all entries - attach to or enclose with photograph)*

SEE INSTRUCTIONS

**1. NAME**

COMMON:	Mare Island Naval Shipyard
AND/OR HISTORIC:	Mare Island Naval Shipyard

**2. LOCATION**

STREET AND NUMBER: Mare Island			
CITY OR TOWN: Vallejo			
STATE: California	CODE 06	COUNTY: Solano	CODE 095

**3. PHOTO REFERENCE**

PHOTO CREDIT:	Official U.S. Navy Photo
DATE OF PHOTO:	October 1967
NEGATIVE FILED AT:	Mare Island Naval Shipyard

**4. IDENTIFICATION**

DESCRIBE VIEW, DIRECTION, ETC.

Drydock 1. View of the northeast or waterfront end.





55  
QUALITY BUREAU OF ASSURANCE DEPT

COMBAT  
SERVICE OFFICE

SAFETY  
&  
DIVISION  
CODE 95

NO PARKING  
15

MSA

139676

10-76

S W END

BLDG 55

U.S. NAVY  
OFFICIAL PHOTOGRAPH



PLANNING ESTIMATING DIV

53

PLANNING ESTIMATING DIV

MSA 139675 10-76

U.S. NAVY  
OFFICIAL PHOTOGRAPH



STATE California	
COUNTY Solano	
FOR NPS USE ONLY	
ENTRY NUMBER	DATE

NATIONAL REGISTER OF HISTORIC PLACES

PROPERTY PHOTOGRAPH FORM

(Type all entries - attach to or enclose with photograph)

SEE INSTRUCTIONS

1. NAME

COMMON: Mare Island Naval Shipyard

AND/OR HISTORIC: Mare Island Naval Shipyard

2. LOCATION

STREET AND NUMBER:

Mare Island

CITY OR TOWN:

Vallejo

STATE:	California	CODE	COUNTY:	Solano	CODE
		06			095

3. PHOTO REFERENCE

PHOTO CREDIT: Official U.S. Navy Photo

DATE OF PHOTO: August 1974

NEGATIVE FILED AT:  
Mare Island Naval Shipyard

4. IDENTIFICATION

DESCRIBE VIEW, DIRECTION, ETC.  
Administration Building (building 47). Front or northeast view. Building 47-A is to the right.

SURANCE DEPT.

SAFETY  
DIVISION  
CODE 185

SAFETY PLANNING



BUILDING 53  
SOUTH WEST END

MSA 143142 6-77

U. S. NAVY  
OFFICIAL PHOTOGRAPH  
OFFICIAL USE ONLY





53

U.S. GOVERNMENT PROPERTY  
RESTRICTED AREA  
NO PORTION OF THIS BUILDING, EITHER THE  
AREA WITHIN OR WITHOUT OF THIS FENCE, SHALL  
BE ENTERED BY THE SUPPORT CONTRACTOR  
WITHOUT THE AUTHORITY OF THE SUPPORT CONTRACTOR

DESIGN  
LIAISON  
C-1018 2/14

LEASER  
MOTO-CRAN

BLDG 53

North East End

MSA 143139

6-77

U. S. NAVY  
OFFICIAL PHOTOGRAPH  
OFFICIAL USE ONLY



PARKING  
RESERVED  
24-HOURS

55  
QUALITY LIGHTS & SHADOWS

FORD

43  
MOTOR OIL CO. INC.  
SALES & SERVICE

BUILDING 55  
south west End

MSA 143141 6-77

U. S. NAVY  
OFFICIAL PHOTOGRAPH  
OFFICIAL USE ONLY



MSA

123990

7-74

BLDG 53  
2nd Floor

U.S. NAVY  
OFFICIAL PHOTOGRAPH



TEST BRANCH, CODE 130M3

TRIALS AND TEST COORDINATOR CODE 312  
PLANNERS AND ESTIMATORS

130M3

DATSUN

**NATIONAL REGISTER OF HISTORIC PLACES  
PROPERTY PHOTOGRAPH FORM**

*(Type all entries - attach to or enclose with photograph)*

STATE California	
COUNTY Solano	
FOR NPS USE ONLY	
ENTRY NUMBER	DATE

SEE INSTRUCTIONS

**1. NAME**

COMMON: Mare Island Naval Shipyard  
AND/OR HISTORIC: Mare Island Naval Shipyard

**2. LOCATION**

STREET AND NUMBER:  
Mare Island

CITY OR TOWN:  
Vallejo

STATE: California	CODE 06	COUNTY: Solano	CODE 095
----------------------	------------	-------------------	-------------

**3. PHOTO REFERENCE**

PHOTO CREDIT: Official U.S. Navy Photo  
DATE OF PHOTO: August 1974  
NEGATIVE FILED AT: Mare Island Naval Shipyard

**4. IDENTIFICATION**

DESCRIBE VIEW, DIRECTION, ETC.  
Structural Shop (building 51). Southeast side and front.





TIMBER TRUSS  
BUILDING 55

MSA

143143

6-77

U. S. NAVY  
OFFICIAL PHOTOGRAPH  
OFFICIAL USE ONLY

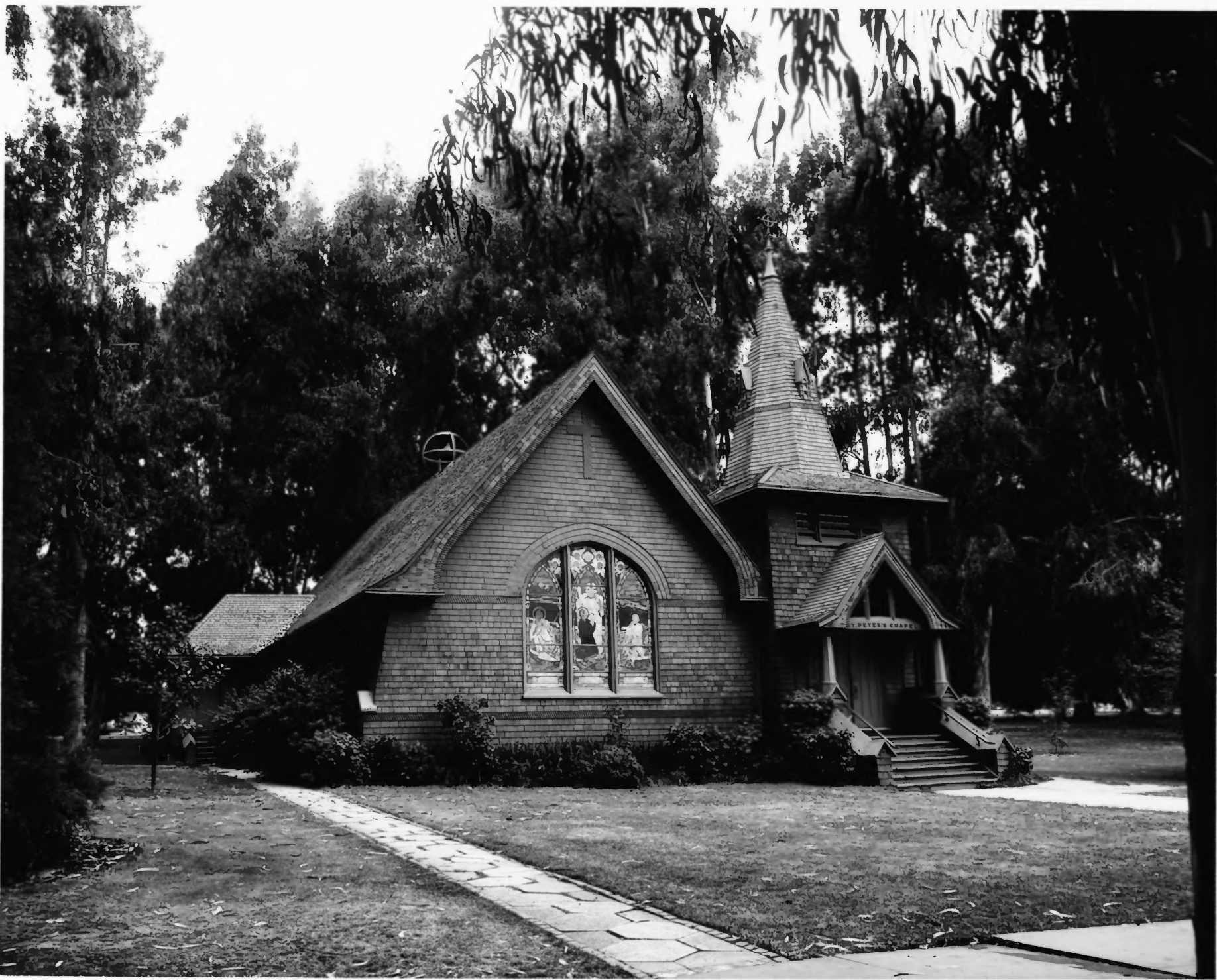

NATIONAL REGISTER OF HISTORIC PLACES  
PROPERTY PHOTOGRAPH FORM

(Type all entries - attach to or enclose with photograph)

STATE California	
COUNTY Solano	
FOR NPS USE ONLY	
ENTRY NUMBER	DATE

SEE INSTRUCTIONS

1. NAME

COMMON: Mare Island Naval Shipyard  
 AND/OR HISTORIC: Mare Island Naval Shipyard

2. LOCATION

STREET AND NUMBER:  
Mare Island

CITY OR TOWN:  
Vallejo

STATE: California	CODE 06	COUNTY: Solano	CODE 095
----------------------	------------	-------------------	-------------

3. PHOTO REFERENCE

PHOTO CREDIT: Official U.S. Navy Photo  
 DATE OF PHOTO: August 1974  
 NEGATIVE FILED AT:  
Mare Island Naval Shipyard

4. IDENTIFICATION

DESCRIBE VIEW, DIRECTION, ETC.  
 Saint Peter's Chapel (building 104). Southwest side and front.



Mare Island Naval Shipyard, Vallejo, California; Marine Quarters. U.S. Navy official photograph, 1969

Mare Island Naval Shipyard  
Vallejo, California

Building M-1, Marine Quarters  
in new location (moved November 1952)



PLANNING - ESTIMATING DIV

53

PEDESTRIANS  
USE  
CROSSWALK

MSA 139674 10-76

S. W. Ered  
Bldg 53

U.S. NAVY  
OFFICIAL PHOTOGRAPH





**NATIONAL REGISTER OF HISTORIC PLACES  
PROPERTY PHOTOGRAPH FORM**

*(Type all entries - attach to or enclose with photograph)*

STATE California	
COUNTY Solano	
FOR NPS USE ONLY	
ENTRY NUMBER	DATE

SEE INSTRUCTIONS

<b>1. NAME</b>			
COMMON:	Mare Island Naval Shipyard		
AND/OR HISTORIC:	Mare Island Naval Shipyard		
<b>2. LOCATION</b>			
STREET AND NUMBER:			
Mare Island			
CITY OR TOWN:			
Vallejo			
STATE:	CODE	COUNTY:	CODE
California	016	Solano	095
<b>3. PHOTO REFERENCE</b>			
PHOTO CREDIT:	Official U.S. Navy Photo		
DATE OF PHOTO:	August 1974		
NEGATIVE FILED AT:			
Mare Island Naval Shipyard			
<b>4. IDENTIFICATION</b>			
DESCRIBE VIEW, DIRECTION, ETC.			
Coal Sheds (buildings 141, 143, 145, 147, 149, 151, 153, 155, 163). Northeast or waterfront ends.			



NATIONAL REGISTER OF HISTORIC PLACES  
PROPERTY PHOTOGRAPH FORM

(Type all entries - attach to or enclose with photograph)

STATE California	
COUNTY Solano	
FOR NPS USE ONLY	
ENTRY NUMBER	DATE

SEE INSTRUCTIONS

1. NAME

COMMON:	Mare Island Naval Shipyard
AND/OR HISTORIC:	Mare Island Naval Shipyard

2. LOCATION

STREET AND NUMBER: Mare Island			
CITY OR TOWN: Vallejo			
STATE: California	CODE 06	COUNTY: Solano	CODE 095

3. PHOTO REFERENCE

PHOTO CREDIT:	Official U.S. Navy Photo
DATE OF PHOTO:	February 1969
NEGATIVE FILED AT:	Mare Island Naval Shipyard

4. IDENTIFICATION

DESCRIBE VIEW, DIRECTION, ETC.

Officers' Quarters (building M-1). Front.



STATE California	
COUNTY Solano	
FOR NPS USE ONLY	
ENTRY NUMBER	DATE

**NATIONAL REGISTER OF HISTORIC PLACES  
PROPERTY PHOTOGRAPH FORM**

*(Type all entries - attach to or enclose with photograph)*

SEE INSTRUCTIONS

<b>1. NAME</b>			
COMMON:	Mare Island Naval Shipyard		
AND/OR HISTORIC:	Mare Island Naval Shipyard		
<b>2. LOCATION</b>			
STREET AND NUMBER:			
Mare Island			
CITY OR TOWN:			
Vallejo			
STATE:	CODE	COUNTY:	CODE
California	06	Solano	095
<b>3. PHOTO REFERENCE</b>			
PHOTO CREDIT:	Official U.S. Navy Photo		
DATE OF PHOTO:	August 1974		
NEGATIVE FILED AT:	Mare Island Naval Shipyard		
<b>4. IDENTIFICATION</b>			
DESCRIBE VIEW, DIRECTION, ETC.			
Officers' Quarters (building M-5). Front and southwest side.			



BERTH 10

BLDG. 53 & 55  
NORTH EAST END

MSA 143140 6-77

U. S. NAVY  
OFFICIAL PHOTOGRAPH  
OFFICIAL USE ONLY





STATE California	
COUNTY Solano	
FOR NPS USE ONLY	
ENTRY NUMBER	DATE

**NATIONAL REGISTER OF HISTORIC PLACES**  
**PROPERTY PHOTOGRAPH FORM**

*(Type all entries - attach to or enclose with photograph)*

S  
E  
E  
I  
N  
S  
T  
R  
U  
C  
T  
I  
O  
N  
S

**1. NAME**

COMMON: Mare Island Naval Shipyard  
AND/OR HISTORIC: Mare Island Naval Shipyard

**2. LOCATION**

STREET AND NUMBER: Mare Island  
CITY OR TOWN: Vallejo  
STATE: California CODE: 06 COUNTY: Solano CODE: 095

**3. PHOTO REFERENCE**

PHOTO CREDIT: Official U.S. Navy Photo  
DATE OF PHOTO: circa 1871  
NEGATIVE FILED AT: J. P. Shaw  
c/o Mare Island Naval Shipyard

**4. IDENTIFICATION**

DESCRIBE VIEW, DIRECTION, ETC.  
Mare Island Naval Shipyard circa 1871. View to the north with hospital in foreground and floating drydock to the right.

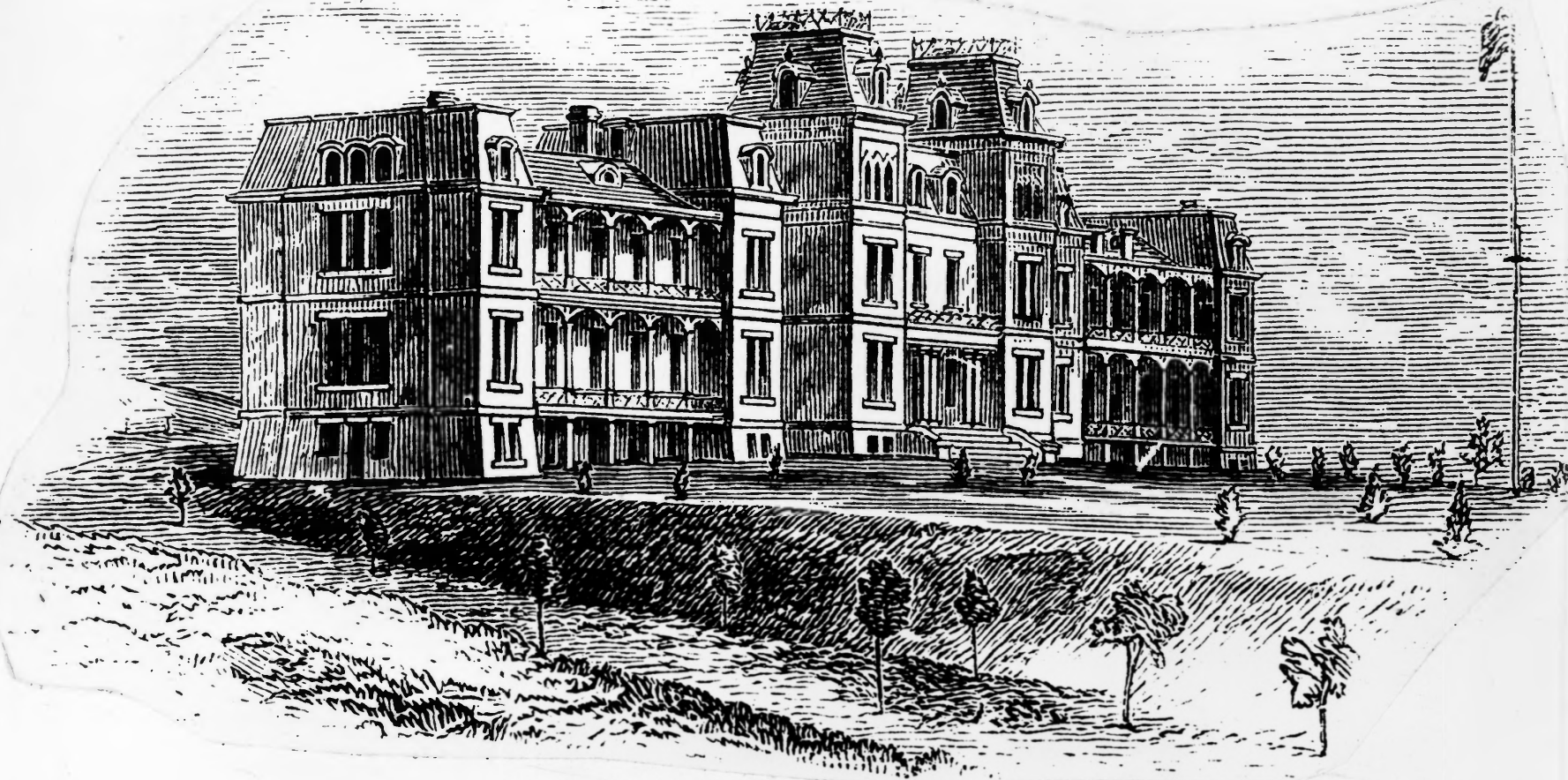

STATE California	
COUNTY Solano	
FOR NPS USE ONLY	
ENTRY NUMBER	DATE

**NATIONAL REGISTER OF HISTORIC PLACES**  
**PROPERTY PHOTOGRAPH FORM**

*(Type all entries - attach to or enclose with photograph)*

S  
E  
E  
I  
N  
S  
T  
R  
U  
C  
T  
I  
O  
N  
S

**1. NAME**

COMMON:	Mare Island Naval Shipyard
AND/OR HISTORIC:	Mare Island Naval Shipyard

**2. LOCATION**

STREET AND NUMBER:			
Mare Island			
CITY OR TOWN:			
Vallejo			
STATE:	CODE	COUNTY:	CODE
California	06	Solano	095

**3. PHOTO REFERENCE**

PHOTO CREDIT:	Official U.S. Navy Photo
DATE OF PHOTO:	circa 1872
NEGATIVE FILED AT:	Mare Island Naval Shipyard

**4. IDENTIFICATION**

DESCRIBE VIEW, DIRECTION, ETC.

Hospital (building H-1). 1872 Scribner's drawing. Shows front and southeast end of hospital.



NATIONAL REGISTER OF HISTORIC PLACES  
PROPERTY PHOTOGRAPH FORM

(Type all entries - attach to or enclose with photograph)

STATE California	
COUNTY Solano	
FOR NPS USE ONLY	
ENTRY NUMBER	DATE

SEE INSTRUCTIONS

1. NAME

COMMON:	Mare Island Naval Shipyard
AND/OR HISTORIC:	Mare Island Naval Shipyard

2. LOCATION

STREET AND NUMBER: Mare Island			
CITY OR TOWN: Vallejo			
STATE: California	CODE 06	COUNTY: Solano	CODE 095

3. PHOTO REFERENCE

PHOTO CREDIT:	Official U.S. Navy Photo
DATE OF PHOTO:	August 1974
NEGATIVE FILED AT:	Mare Island Naval Shipyard

4. IDENTIFICATION

DESCRIBE VIEW, DIRECTION, ETC.

Cemetery. View through entrance to the southwest.