



154-127

Ax Billy Department Store, 10th & Willamette
Streets, Eugene, Oregon, under construction

LANE COUNTY

Photographer: Unknown

Date: 1909

Negative: Lane County Museum
740 West 13th Avenue
Eugene, Oregon 97401
#23F/L71-451

/ OF 14



Ax Billy Department Store, 10th & Willamette
Streets, Eugene, Oregon

LANE COUNTY

Photographer: Unknown

Date: July 2, 1910

Negative: Lane County Museum
740 West 13th Avenue
Eugene, Oregon 97401
#23F/L75-187

*#2
2 OF 14*



DEPARTMENT STORE

Ax Billy Department Store, 10th & Willamette
Streets, Eugene, Oregon

LANE COUNTY

Photographer: Kennell Ellis Photographic Studio

Date: 1925

Negative Lane County Museum
740 West 13th Avenue
Eugene, Oregon 97401
#8461 Kennell Ellis Collection

*#3
OF
14*

OUR'S
FE

Lyford's

REEDS
MILLINERY

BARNHART'S

Blocks

BLOCKS
SHOES
HATS
MISCELLANEOUS

SHOES
BLOCKS
HATS
MISCELLANEOUS

Blocks

WHITE PALACE
SANDWICHES

Kennell-Ellis

Ax Billy Department store, 10th & Willamette
Streets, Eugene, Oregon

Photographer: ^{LANE COUNTY} Kennell Ellis Photographic
Studio

Date: August 29, 1935

Negative: Lane County Museum
740 West 13th Avenue
Eugene, Oregon 97401
#9007 Kennell Ellis Collection

#4 of 14



Ax Billy Department Store, 10th & Willamette
Streets, Eugene, Oregon, western Willamette
Street facade *LANE COUNTY*

Photographer: Judith Rees

Date: 1981

Negative: Eugene Housing & Community
Conservation Department
777 Pearl Street 97401
Eugene, Oregon

*#5 OF
14*

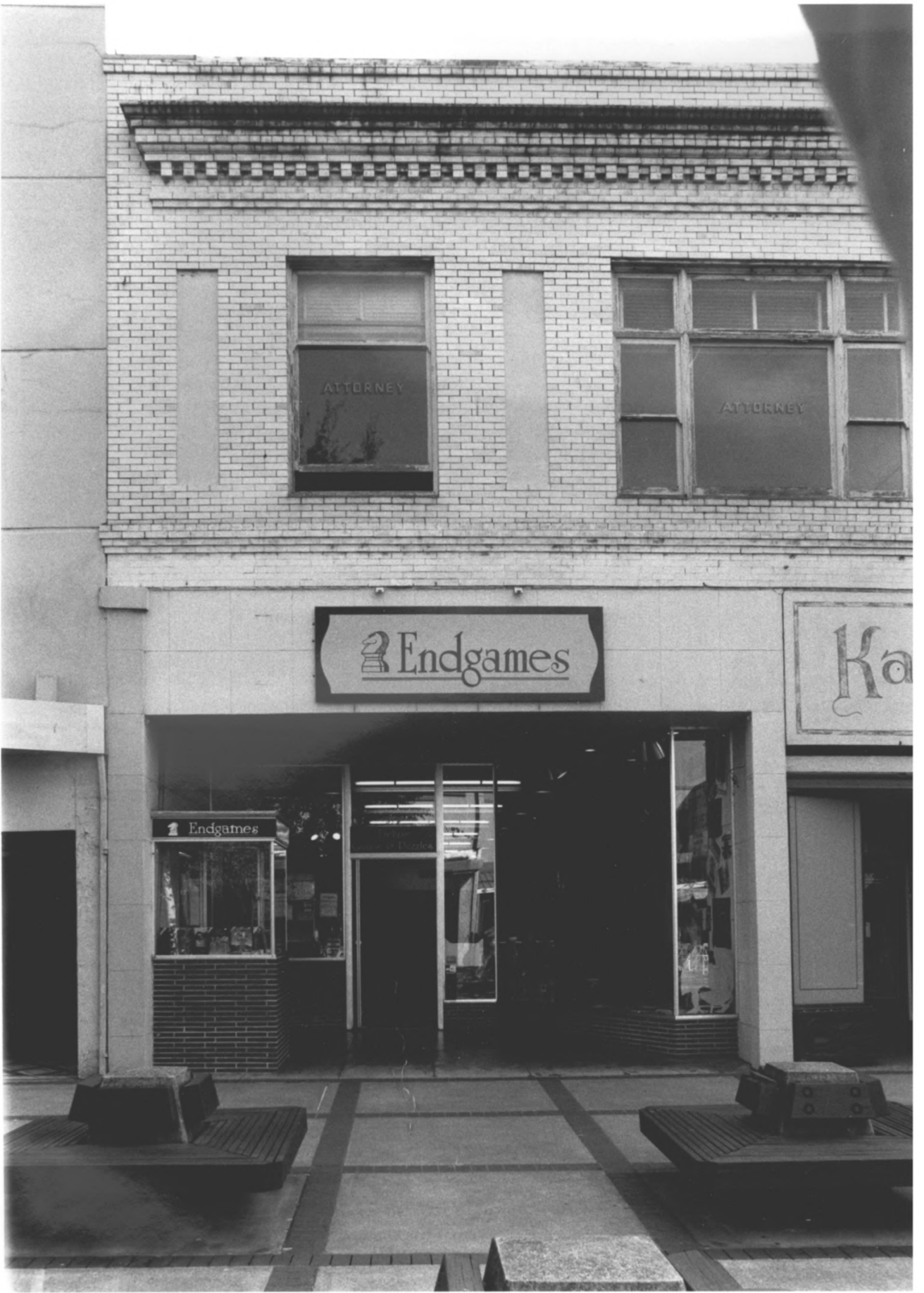

 Endgames

Ka

 Endgames

ATTORNEY

ATTORNEY

Ax Billy Department Store, 10th & Willamette
Streets, Eugene, Oregon, detail of Willamette
Street facade *LANA COUNTY*

Photographer: Judith Rees

Negative: Eugene Housing & Community
Conservation Department
777 Pearl Street
Eugene, Oregon 97401

#6 OF 14



D. BROWN'S
CAFE

CAFE

AXBILLY'S
MARKET

HARDWARE

Ax Billy Department Store, 10th & Willamette
Streets, Eugene, Oregon, southern Tenth Avenue
facade

LANA COUNTY

Photographer: Judith Rees

Date: 1981

Negative: Eugene Housing & Community
Conservation Department
777 Pearl Street
Eugene, Oregon 97401

7 OF 14

ARDEL OFFICES



FE

AXBILLY'S

MARKET

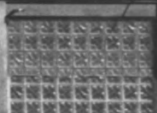

RANCH
WEDNESDAY

Ardel Offices

Ardel Offices



Ax Billy Department Store, 10th & Willamette
Streets, Eugene, Oregon, detail of 10th
Avenue facade

LANE COUNTY

Photographer: Judith Rees

Date: 1981

Negative: Eugene Housing & Community
Conservation Department
777 Pearl Street
Eugene, Oregon 97401

*#8 OF
14*



Ax Billy Department Store, 10th & Willamette
Streets, Eugene, Oregon, eastern alley facade

LANAK COUNTY
Photographer: Judith Rees

Date: 1981

Negative: Eugene Housing & Community
Conservation Department
777 Pearl Street
Eugene, Oregon 97401

#9 OF
14

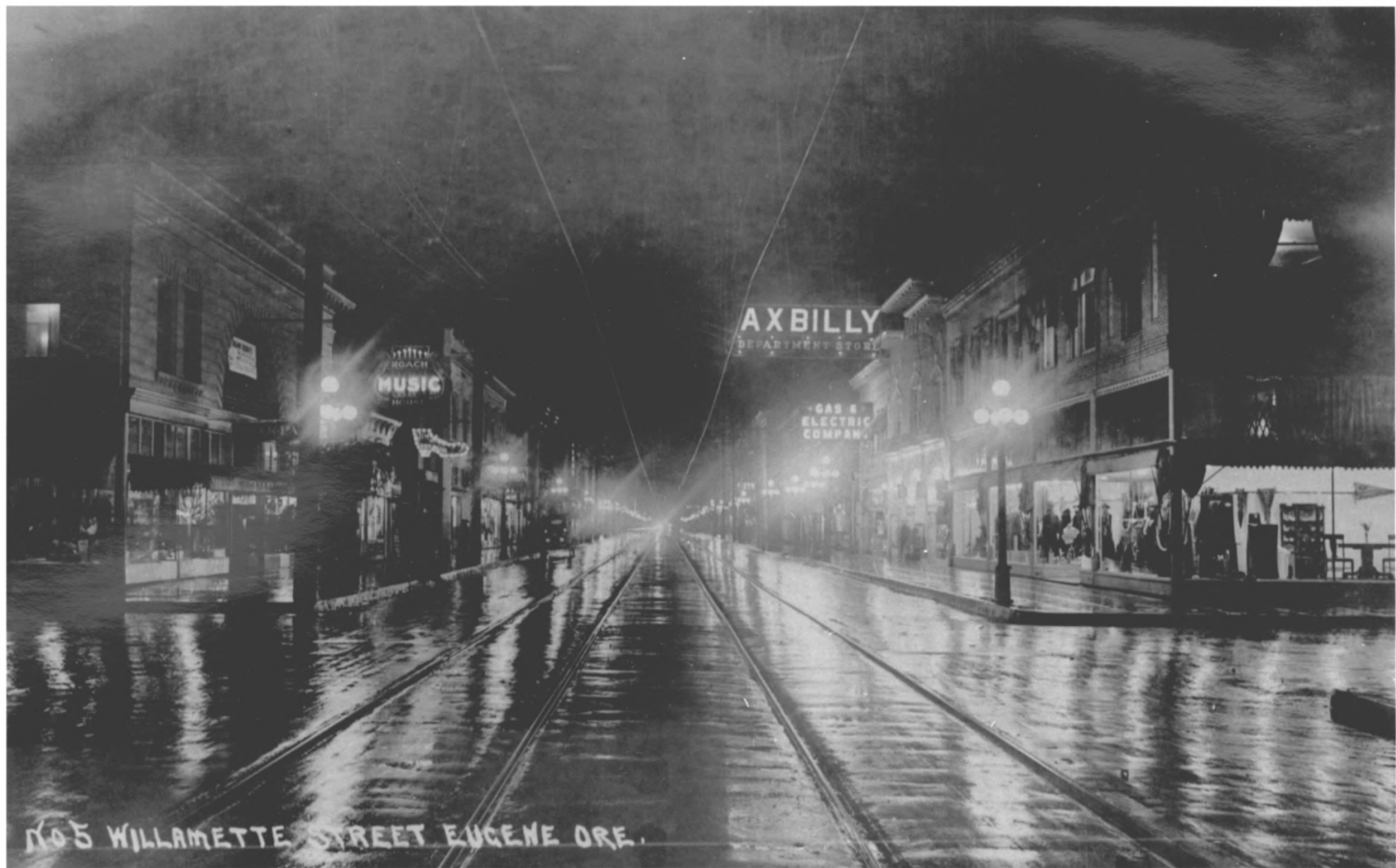

NO 5 WILLAMETTE STREET EUGENE ORE.

Willamette Street at 10th Avenue, Eugene,
Oregon, looking north, showing Ax Billy De-
partment Store and electric sign at right.

LANE COUNTY

Photographer: Pacific Postcard Co. #5

Date: Circa 1915

Negative: Lane County Museum
740 West 13th Avenue
Eugene, Oregon 97401
#23F/L80-787
Carl Tobey Collection

*#10 OF
14*



Willamette Street, Eugene, Oregon, looking north, showing intersection at 10th Avenue with four Schaefers Bros. properties from left to right, McDonald Theater, D.A. Paine Block, Ax Billy Department Store, and Schaefers Building.

LANE COUNTY

Photographer: Wesley Andrews

Date: Circa 1935

Negative: Lane County Museum
740 West 13th Avenue
Eugene, Oregon 97401
#23P/L80-904

Romane Fund
Collection

11 OF 14



Kamell-Ellis

D.A. PAINE BLOCK, NW CORNER 10TH & WILLAMETTE
Streets, Eugene, Oregon

LANE COUNTY
Photographer: Kennell Ellis Photographic
Studio

*D.A. PAINE BLOCK
RM: AX BILLY DEPT. STONE*

Date: August 29, 1935

Negative: Lane County Museum
740 West 13th Avenue
Eugene, Oregon 97401

#9007 Kennell Ellis Collection

#12 of 14



EUGENE
YMCA
HEADQUARTERS

DRUGS

SPEEDY

McDonald Theatre 6100
Eugene Ore

McDonald Theater Building, SW corner 10th and
Willamette, Eugene, Oregon *LANE COUNTY*

RE: MAX BILLY DEPARTMENT STORE
Photographer: Unknown

Date: 1935

Negative: Lane County Museum
740 West 13th Avenue
Eugene, Oregon 97401
#23P/L72-293W

#13 of 14

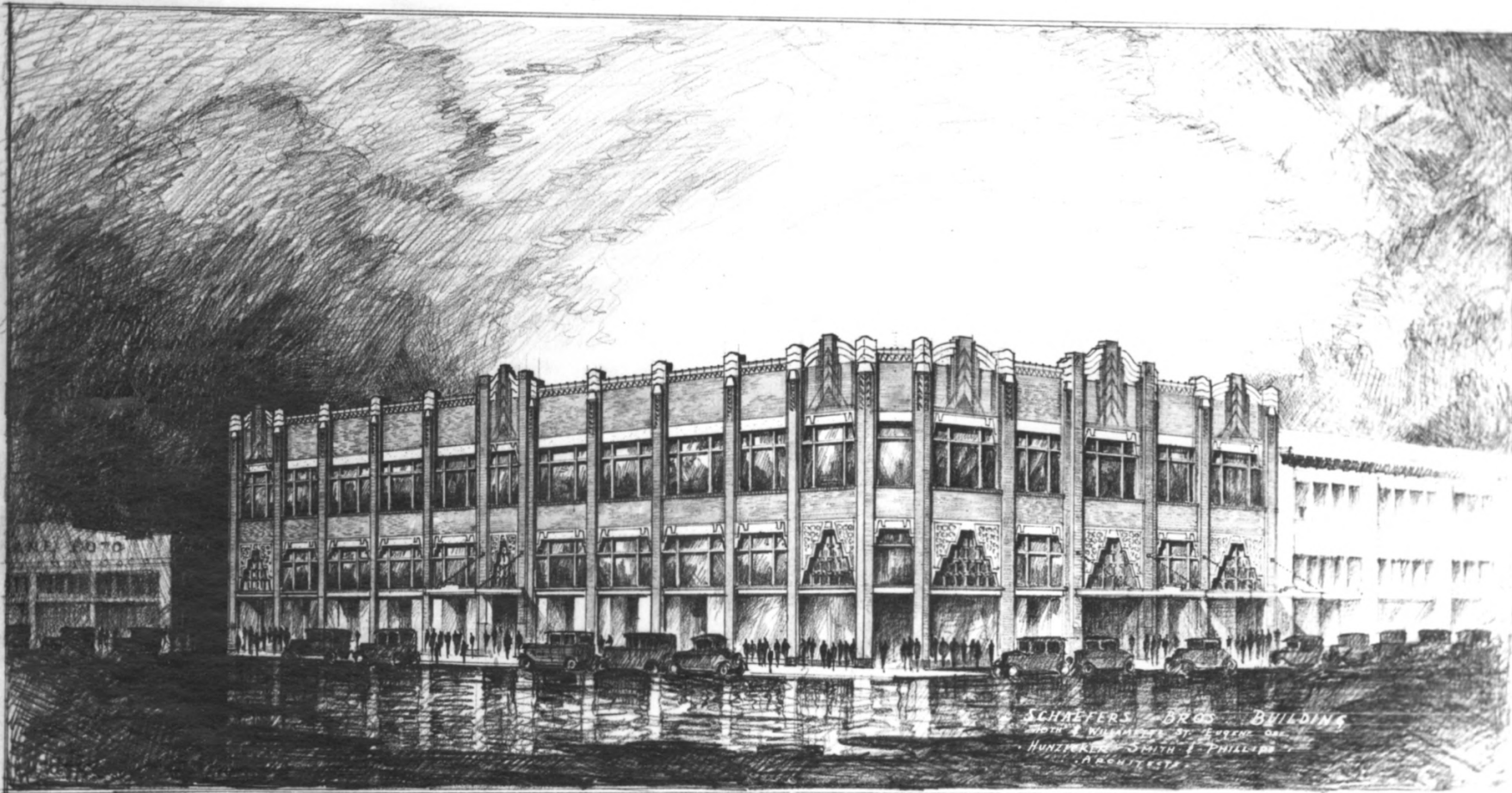

SCHREYERS BROS. BUILDING
1001 & 1003 W. WASHINGTON ST. CLEVELAND, OH.
HUNZIKER, SMITH & PHILLIPS
ARCHITECTS

SCHAEFERS
Schaefers Building, SE corner 10th &
Illamette Streets, Eugene, Oregon, perspec-
tive of Schaefers Building by Truman Phillips
Hunzicker & Smith, Architects - *LANE COUNTY*
RA: AX BILLY DORANTMAN STONE
Photographer: Kennell Ellis Photographic
Studio

negative: Lane County Museum
740 West 13th Avenue
Eugene, Oregon *97401*
#324 Kennell Ellis Collection

#14 OF 14