

FORM B - BUILDING

MASSACHUSETTS HISTORICAL COMMISSION
Office of the Secretary, State House, Boston

In Area no.	Form no.
	534

2. Photo (3x3" or 3x5")
Staple to left side of form
Photo number _____

4. Map. Draw sketch of building location
in relation to nearest cross streets and
other buildings. Indicate north.

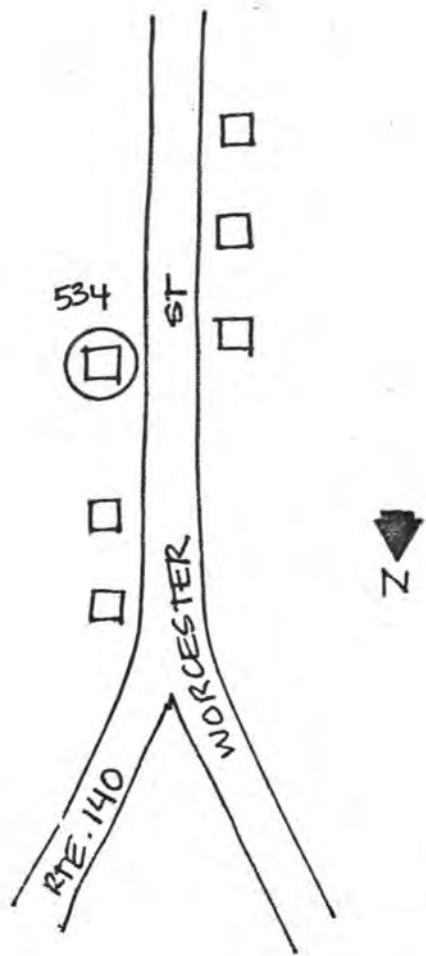

1. Town Taunton ✓
Address 41 Worcester St. ✓
Name HODGES HOUSE ✓
Present use Residence

Present owner Alphia Gibbs

3. Description:
Date c. 1850
Source Style
Style Greek Revival
Architect Unknown
Exterior wall fabric Clapboards
Outbuildings (describe) Modern garage
(n/c)
Other features See attached.

Altered No Date _____
Moved No Date _____

5. Lot size: WARD-7, PLAN-29, BLOCK-91, LOT-50
One acre or less Over one acre _____
Approximate frontage 480'
Approximate distance of building from street
30'

6. Recorded by T.W.
Organization T.C.E.S.
Date 2/80

(over)

UTM: 19/321690/4642870

7. Original owner (if known) Hodges?

Original use Residence

Subsequent uses (if any) and dates N/A

8. Themes (check as many as applicable)

Aboriginal	<input type="checkbox"/>	Conservation	<input type="checkbox"/>	Recreation	<input type="checkbox"/>
Agricultural	<input type="checkbox"/>	Education	<input type="checkbox"/>	Religion	<input type="checkbox"/>
Architectural	<input checked="" type="checkbox"/>	Exploration/ settlement	<input type="checkbox"/>	Science/ invention	<input type="checkbox"/>
The Arts	<input type="checkbox"/>	Industry	<input type="checkbox"/>	Social/ humanitarian	<input type="checkbox"/>
Commerce	<input type="checkbox"/>	Military	<input type="checkbox"/>	Transportation	<input type="checkbox"/>
Communication	<input type="checkbox"/>	Political	<input type="checkbox"/>		
Community development	<input type="checkbox"/>				

9. Historical significance (include explanation of themes checked above)

Possibly significant for its association with the Hodges Family, prominent settlers of Oakland, this is one of the best local examples of a Greek Revival Classic Cottage that retains all period details.

Description: The 1½-story Classic Cottage has 5 symmetrical bays on the facade, and an entrance enframing consisting of pilasters supporting an entablature, inscribing narrow sidelights. This motif is repeated at the house's corners, where pilasters carry a roof entablature. 2/2 sash windows appear throughout. The house has a small 1½-story recessed wing.

The Hodges House possesses integrity of location, design, setting, materials, workmanship and association. It meets criterion C of the National Register of Historic Places for its significance as the best preserved example of a fully developed Greek Revival style cottage in Taunton.

Boundaries are confined to the house itself and 12' of land measured out from the foundation on all sides.

10. Bibliography and/or references (such as local histories, deeds, assessor's records, early maps, etc.)

Charles Crowley, Notes

United States Department of the Interior
National Park Service

National Register of Historic Places
Inventory—Nomination Form

For NPS use only
received MAY 21 1984
date entered

Continuation sheet

Item number

Page 4 of 9

Multiple Resource Area
Thematic Group

Name Taunton Multiple Resource Area
State Bristol County, MASSACHUSETTS

Nomination/Type of Review

Date/Signature

31. Godfrey, Gen. George,
House

Entered in the
National Register

for Keeper
Attest

Melrose Byers 7/5/84

32. Godfrey, Richard, House

Entered in the
National Register

for Keeper
Attest

Melrose Byers 7/5/84

33. Harris Street Bridge

Entered in the
National Register

for Keeper
Attest

Melrose Byers 7/5/84

34. Haskins, Sarah A., House

Entered in the
National Register

for Keeper
Attest

Melrose Byers 7/5/84

35. Higgins-Hodgeman House

Entered in the
National Register

for Keeper
Attest

Melrose Byers 7/5/84

36. Hodges House

Entered in the
National Register

for Keeper
Attest

Melrose Byers 7/5/84

37. Hopewell School

Entered in the
National Register

for Keeper
Attest

Melrose Byers 7/5/84

38. Kilmer Street Fire Station

Entered in the
National Register

for Keeper
Attest

Melrose Byers 7/5/84

39. King Airfield Hanger

Entered in the
National Register

for Keeper
Attest

Melrose Byers 7/5/84

40. Knapp, Job, House

Entered in the
National Register

for Keeper
Attest

Melrose Byers 7/5/84

NATIONAL REGISTER OF HISTORIC PLACES
EVALUATION/RETURN SHEET

Hodges House (Taunton MRA)
Bristol County
MASSACHUSETTS

Working No. MAY 21 1984

Fed. Reg. Date: 2.15.85

Date Due: 6/21/84 - 7/15/84

Action: ACCEPT 7-5-84

RETURN

REJECT

Federal Agency: _____

Entered in the
National Register

- resubmission
- nomination by person or local government
- owner objection
- appeal

Substantive Review: sample request appeal NR decision

Reviewer's comments:

Recom./Criteria _____

Reviewer _____

Discipline _____

Date _____

_____ see continuation sheet

Nomination returned for: _____ technical corrections cited below
_____ substantive reasons discussed below

1. Name

2. Location

3. Classification

Category	Ownership Public Acquisition	Status Accessible	Present Use

4. Owner of Property

5. Location of Legal Description

6. Representation in Existing Surveys

Has this property been determined eligible? yes no

7. Description

Condition	Check one	Check one
<input type="checkbox"/> excellent	<input type="checkbox"/> unaltered	<input type="checkbox"/> original site
<input type="checkbox"/> good	<input type="checkbox"/> altered	<input type="checkbox"/> moved date _____
<input type="checkbox"/> fair	<input type="checkbox"/> deteriorated	
	<input type="checkbox"/> ruins	
	<input type="checkbox"/> unexposed	

Describe the present and original (if known) physical appearance

- summary paragraph
- completeness
- clarity
- alterations/integrity
- dates
- boundary selection



#534

Hodges House

Taunton MRA

MAY 1980



by Berkey

MAY 1980



by Berkey

TAUNTON MULTIPLE RESOURCE
NOMINATION

FORM NO. 534

HODGES HOUSE

SCALE: 1" = 60'

MAP NO. WD7, Pg. 29, Lot 50

ACREAGE *less than one*

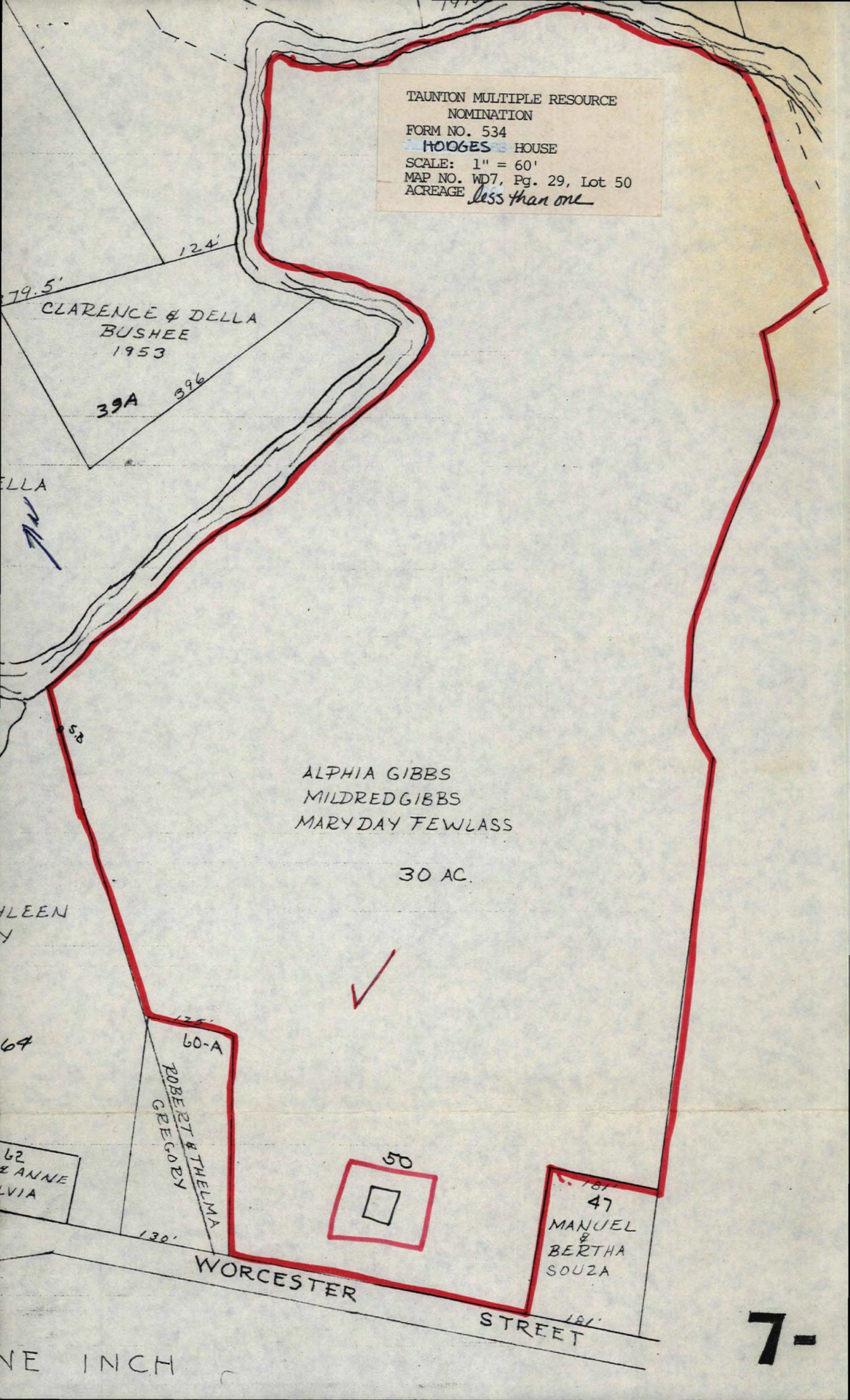

CLARENCE & DELLA
BUSHEE
1953

39A 396

ALPHIA GIBBS
MILDRED GIBBS
MARY DAY FEWLASS

30 AC.

60-A
ROBERT & THELMA
GREGORY

47
MANUEL
&
BERTHA
SOUZA

WORCESTER
STREET

ONE INCH

7-

Date: unkn

Scale: 1" = 160'

Acage: 30 AC

WD 7 pg 29 lot 50

form 534

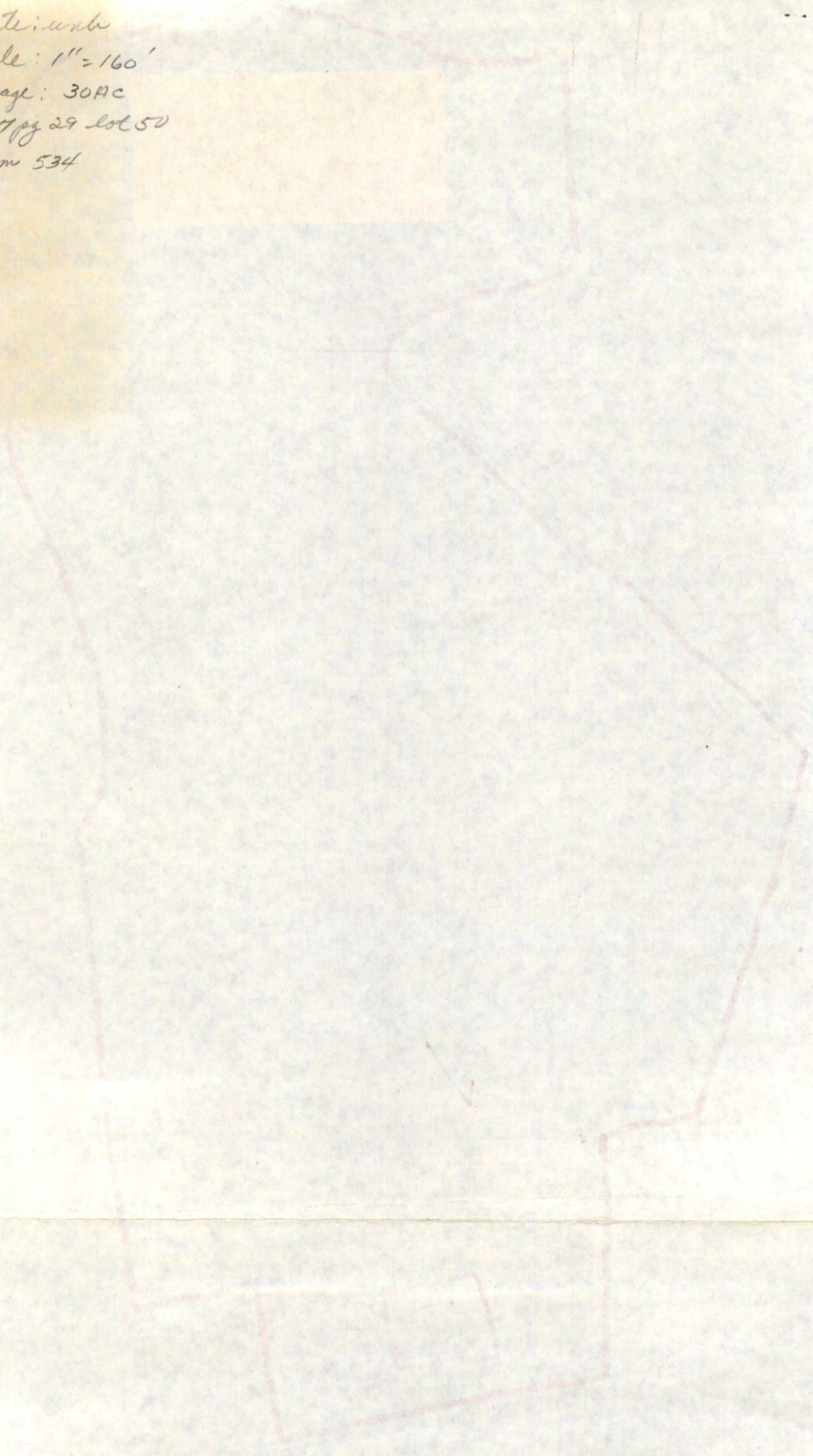

Please refer to the map in the
Multiple Property Cover Sheet
for this property

Multiple Property Cover Sheet Reference Number: 64000297