

DESCRIPTION: (cont.) under eaves; internal end chimneys;
 INTERIOR: central stairs is dog-leg variation w/three
 landings; shouldered architrave; Grk. Rev. mantel w/fluted
 pilasters in E. rm.; Grk. Rev. mantel w/heavy shelf and
 pilasters in W. rm. and in ell.

HISTORY: (cont.) in the log structure 1850-1853 until he built
 the new house. Thomas' died 1849. Lyddan obtained
 Thomas' land and sold the land where WS-95 sits to
 John Able Thomas.

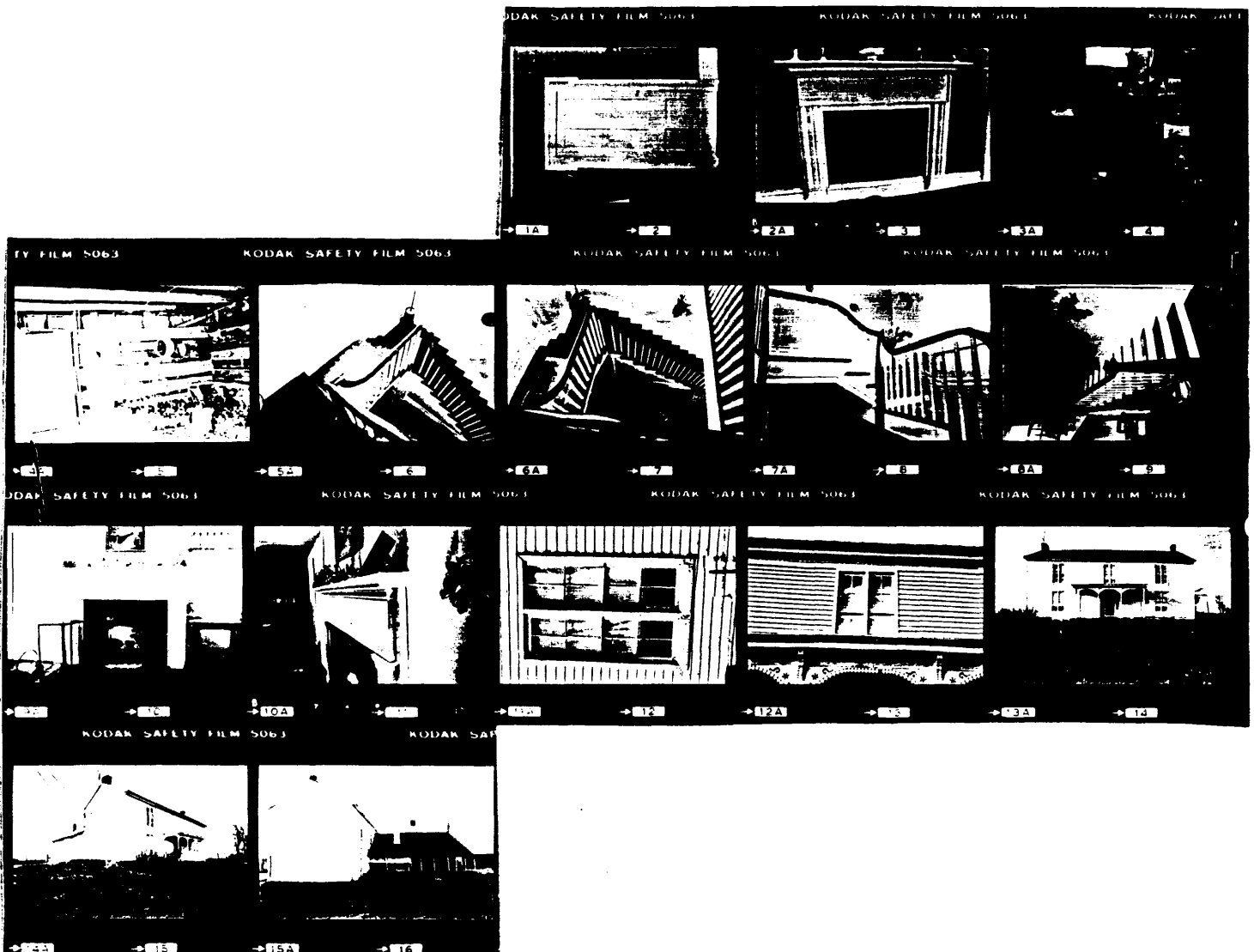

KENTUCKY HISTORIC RESOURCE INVENTORY SUPPLEMENT
BOUNDARY AND LOCATION INFORMATION

Historic Property Name Pat Lyddan House Site # WS-96

Multiple Resource/Thematic Nomination Title Washington County Multiple Resource Area

U.T.M. Coordinates - List multiple UTMs if property is ten or more acres.

A. 16 653420 4183810 D. _____

B. _____ E. _____

C. _____ F. _____

Verbal Boundary Description Acreage 0.23 acre

Beginning at point A on the north side of Ky 55, north with a fence 80 feet to point B, west along fence 125 feet to point C on drive on west side of house, south along east side of drive 80 ft. to point D, thence 125 feet east on side Ky 55 to point of origin. The boundaries were drawn to include the house and domestic-related space as enclosed by fences and the highway. There are no outbuildings.

The nominated area includes one contributing building.

Sketch of Site Plan (Showing outbuildings, structures, landscape features and the site boundary as described above.)

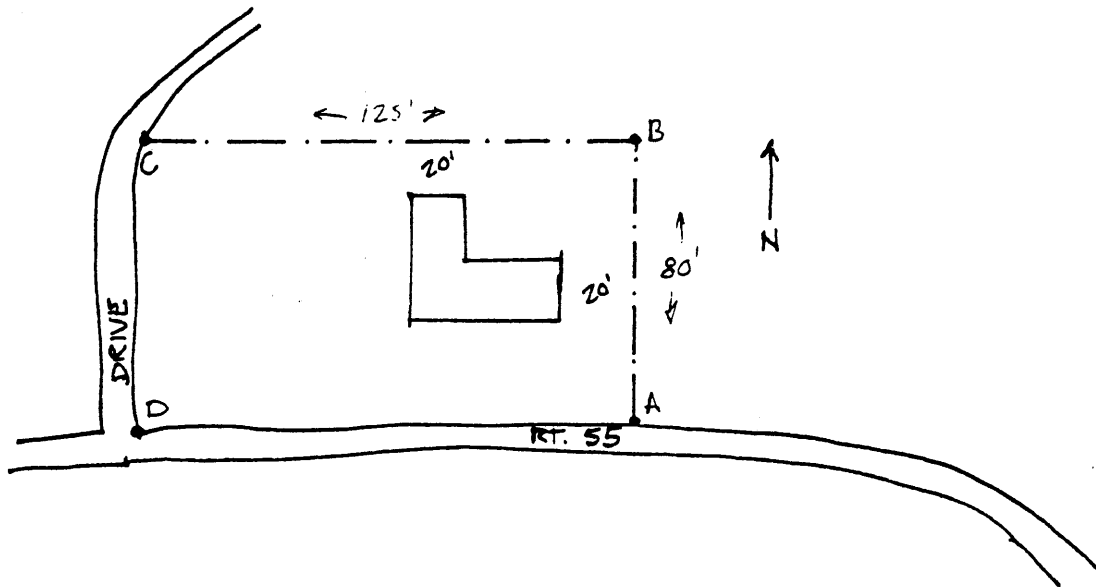

Official Courthouse Property Reference:

Washington County Courthouse, Springfield, Kentucky