



LIPPITT MILL  
ERECTED 1803

NPS Number 1.11.74

Title: Lippitt Mill

Loc. Kent Co., R.I. ①

Front end of the  
factory on Main Street

PROPERTY OF THE NATIONAL REGISTER



NPS Number 11174

Title: Lippitt Mill

Loc. Kent Co., R. I.

(2)

Interior, showing tower

addition at rear

Small auxiliary building at left.

PROPERTY OF THE NATIONAL REGISTER



Lippitt Mill

West Warwick, R.I.

Second floor looking NE

Phot. R.P. Hangerback - 1967

36678  
RF  
2-WARW

NPS Number

1. 11. 74

Title:

Lippitt Mill

Loc.

Kent Co., R.I.

Second floor, looking  
west/northwest

3

PROPERTY OF THE NATIONAL REGISTER

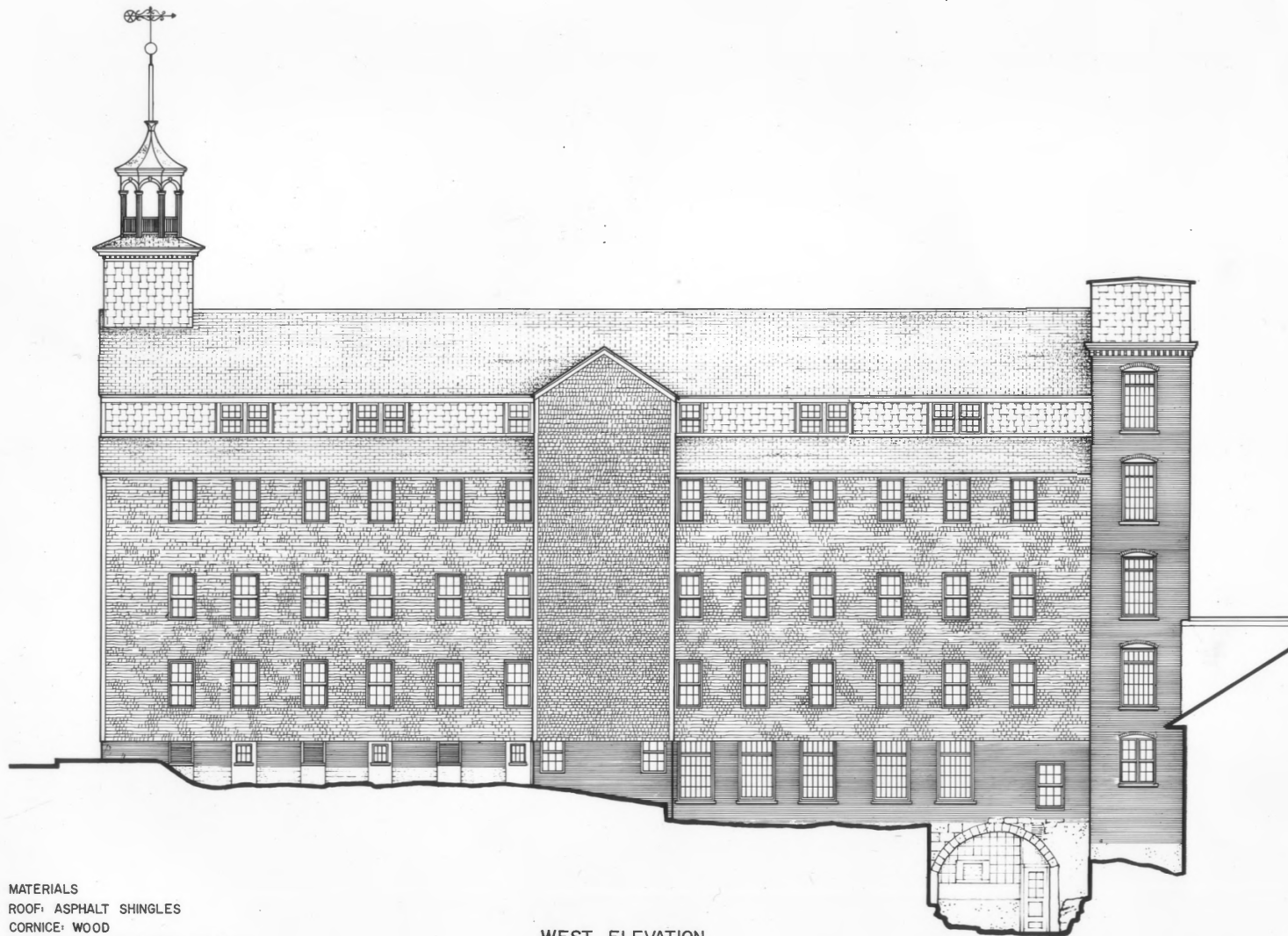

MATERIALS  
 ROOF: ASPHALT SHINGLES  
 CORNICE: WOOD  
 CLERESTORY: ASBESTOS SHINGLES  
 WALL: WOOD SHINGLES  
 FOUNDATION: BRICK/STONE

WEST ELEVATION

0 5 10 20  
SCALE IN FEET

DRAWN BY: DONALD G. PRYCE 1971 - YESTADT 1972

NEW ENGLAND TEXTILE MILL SURVEY I  
 OFFICE OF ARCHEOLOGY & HISTORIC PRESERVATION  
 UNDER DIRECTION OF THE NATIONAL PARK SERVICE,  
 UNITED STATES DEPARTMENT OF THE INTERIOR

825 MAIN STREET,

WEST WARWICK,

NAME AND LOCATION OF STRUCTURE  
LIPPITT MILL

KENT COUNTY,

RHODE ISLAND

SURVEY NO.  
 RI-4

HISTORIC AMERICAN  
 ENGINEERING RECORD  
 SHEET 3 OF 4 SHEETS

LIBRARY OF CONGRESS  
 SERIAL NUMBER

Rippett Mill, Kent County, West Warwick

H AER RI

~~PICKER HOUSE~~

(2) K

PROPERTY OF THE NATIONAL REGISTER