

778

United States Department of Interior
National Park Service

National Register of Historic Places
Registration Form

This form is for use in nominating or requesting determinations for individual properties and districts. See instructions in *How to Complete the National Register of Historic Places Registration Form* (National Register Bulletin 16A). Complete each item by marking "x" in the appropriate box or by entering the information requested. If an item does not apply to the property being documented, enter "N/A" for "not applicable." For functions, architectural classification, materials, and areas of significance, enter only categories and subcategories from the instructions. Place additional entries and narrative items on continuation sheets (NPS Form 10-900A). Use a typewriter, word processor, or computer, to complete all items.

1. Name of Property

historic name Herron, Anna Farm

other names/site number Walter J. and Lois J. Pasch Farm

2. Location

street & number 1.5 miles east of Hwy 18 on County Hwy 21
N/A not for publication

city or town Groton, West Hanson Township x vicinity

state South Dakota code SD county Brown code 013 zip code 57445

3. State/Federal Agency Certification

As the designated authority under the National Historic Preservation Act, as amended, I hereby certify that this nomination request for determination of eligibility meets the documentation standards for registering properties in the National Register of Historic Places and meets the procedural and professional requirements set forth in 36 CFR Part 60. In my opinion, the property meets does not meet the National Register criteria. I recommend that this property be considered significant nationally statewide locally. (See continuation sheet for additional comments.)

 - SHPO
Signature of certifying official/Title

5-16-95
Date

State or Federal agency and bureau

In my opinion, the property meets does not meet the National Register criteria.
(See continuation sheet for additional comments.)

Signature of certifying official/Title

Date

State of Federal agency and bureau

4. National Park Service Certification

- I hereby certify that the property is:
- entered in the National Register.
- See continuation sheet.
- determined eligible for the National Register.
- See continuation sheet.
- determined not eligible for the National Register.
- See continuation sheet.
- removed from the National Register.
- other, (explain:)

Signature of the Keeper

Date of Action

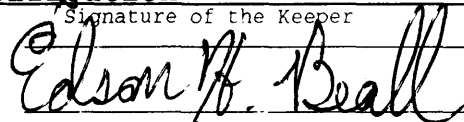
Edson B. Beall
Entered in the

6/30/95
Date of Action

National Register

Herron, Anna Farm
Name of Property

Brown, South Dakota
County and State

5. Classification

Ownership of Property (check as many boxes as apply)	Category of Property (Check only one box)	Number of Resources within Property (Do not include listed resources within the count)	
		Contributing	Noncontributing
<input checked="" type="checkbox"/> private	<input checked="" type="checkbox"/> building(s)		
<input type="checkbox"/> public-local	<input type="checkbox"/> district	<u>7</u>	<u>2</u> buildings
<input type="checkbox"/> public-state	<input type="checkbox"/> site		<u>2</u> sites
<input type="checkbox"/> public-federal	<input type="checkbox"/> structure	<u>2</u>	<u>1</u> structures
	<input type="checkbox"/> object		<u>9</u> objects
		<u>9</u>	<u>3</u> Total

Name of related multiple property listing (Enter "N/A" if property is not part of a multiple property listing.)

Number of contributing resources previously listed in the National Register

Rural Architectural and Historical Resources of Brown County, South Dakota 0

6. Function or Use

Historic Functions (Enter categories from instructions)	Current Functions (enter categories from instructions)
<u>DOMESTIC/Single Dwelling,</u>	<u>DOMESTIC/Single Dwelling,</u>
<u>Secondary Structure</u>	<u>AGRICULTURE/SUBSISTENCE/</u>
<u>AGRICULTURE/SUBSISTENCE/</u>	<u>Animal Facility, Storage,</u>
<u>Animal Facility, Storage,</u>	<u>Agricultural outbuilding</u>
<u>Agricultural outbuilding</u>	<u>VACANT/NOT IN USE</u>

7. Description

Architectural Classification (Enter categories from instructions)	Materials (Enter categories from instructions)
<u>LATE VICTORIAN/ Queen Anne</u>	foundation <u>CONCRETE</u>
	walls <u>WOOD/Weatherboard</u>
	roof <u>WOOD/Wood Shakes</u>
	other <u>METAL</u>
	<u>GLASS</u>

Narrative Description

(Describe the historic and current condition of the property on one or more continuation sheets.)

8. Statement of Significance

Applicable National Register Criteria (Mark "x" in one or more boxes for the criteria qualifying the property for the National Register listing.)	Areas of Significance (Enter categories from instructions)
<input type="checkbox"/> A Property is associated with events that have made a significant contribution to the broad patterns of our history.	<u>Architecture</u>
<input type="checkbox"/> B Property is associated with the lives of persons significant in our past.	Period of Significance
<input checked="" type="checkbox"/> C Property embodies the distinctive characteristics of a type, period, or method of construction or represents the work of a master, or possesses high artistic values, or represents a significant and distinguishable entity whose components lack individual distinction.	<u>1913</u>
<input type="checkbox"/> D Property has yielded, or is likely to yield, information important in prehistory or history.	Significant Dates
	<u>1913</u>

Herron, Anna Farm
Name of Property

Brown, South Dakota
County and State

Significant Person
(Complete if Criterion B is marked above)

N/A

Criteria Considerations
(Mark "x" in all the boxes that apply.)

A owned by a religious institution or used for religious purposes.

Cultural Affiliation

B removed from its original location.

N/A

C a birthplace or grave.

D a cemetery.

Architect/Builder

E a reconstructed building, object, or structure.

Unknown

F a commemorative property.

G less than 50 years of age achieved significance within the past 50 years.

Narrative Statement of Significance

(Explain the significance of the property on one or more continuation sheets.)

9. Major Bibliographic References

Bibliography

(Cite the books, articles, and other sources used in preparing this form on one or more continuation sheets.)

Previous Documentation on File (NPS):

preliminary determination of individual listing (36 CFR 67) has been requested

previously listed in the National Register

previously determined eligible by the National Register

designated a National Historic Landmark

recorded by Historic American Buildings Survey # _____

recorded by Historic American Engineering Record # _____

Primary location of additional data:

State Historic Preservation Office

Other State Agency

Federal Agency

Local government

University

Other

Name of repository:

Dacotah Prairie Museum, Aberdeen, SD

10. Geographical Data

Acreage of Property 160 acres

UTM References (Place additional UTM references on a continuation sheet.)

1 1/4 5/6/2/9/7/0 5/0/2/6/0/2/0 3 1/4 5/6/2/8/3/9 5/0/2/5/9/1/5
Zone Easting Northing Zone Easting Northing

2 1/4 5/6/2/9/7/0 5/0/2/5/9/1/5 4 1/4 5/6/2/8/3/9 5/0/2/6/0/2/0
Zone Easting Northing Zone Easting Northing

see continuation sheet

Verbal Boundary Description (Describe the boundaries of the property on a continuation sheet)

Boundary Justification (Explain why the boundaries were selected on a continuation sheet)

11. Form Prepared By

name/title Christina Slattery and Barbara Kooiman

organization U.S. West Research, Inc. date 6 February 1995

street & number 421 Main Street, Suite 306 telephone 608/782-3338

city or town La Crosse state Wisconsin zip code 54601

Herron, Anna Farm
Name of Property

Brown, South Dakota
County and State

Additional Documentation

Submit the following items with the completed form:

Continuation Sheets

Maps A USGS map (7.5 or 15 minute series) indicating the property's location.
A sketch map for historic districts and properties having large acreage or numerous resources.

Photographs Representative black and white photographs of the property.

Additional Items (Check with the SHPO or FPO for any additional items)

Property Owner

Complete this item at the request of SHPO or FPO.)

name Walter J. and Lois J. Pasch
street & number RR 3 Box 151 telephone 605/397-8304
city or town Groton state South Dakota zip code 57445

Paperwork Reduction Act Statement: This information is being collected for applications to the National Register of Historic Places to nominate properties for listing or determine eligibility for listing, to list properties, and to amend existing listings. Response to this request is required to obtain a benefit in accordance with the National Historic Preservation Act, as amended (16 U.S.C. 470 et seq.).

Estimated Burden Statement: Public reporting burden for this form is estimated to average 18.1 hours per response including time for reviewing instructions, gathering and maintaining data, and completing and reviewing the form. Direct comments regarding this burden estimate or any aspect of this form to the Chief, Administrative Services Division, National Park Service, P.O. Box 37127, Washington, DC 20013-7127; and the Office of Management and Budget, Paperwork Reductions Projects, (1024-0018), Washington, DC 20503.

NPS Form 10-900-a
(Rev. 8-86)
Wisconsin Word Processing Format
(Approved 1/92)

United States Department of the Interior
National Park Service

National Register of Historic Places
Continuation Sheet

Section 7 Page 1

Herron, Anna Farm, West Hanson Township, Brown
County, South Dakota

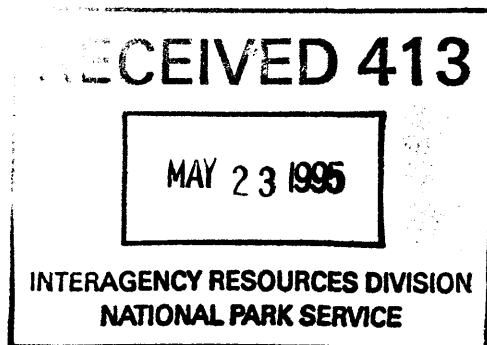

Section 7: Architectural Description

The Anna Herron Farm, located on Brown County Highway 21 in West Hanson Township, Brown County, South Dakota, is a collection of fourteen resources including a house, barn and other related farm buildings and structures. The farm was established by Joe Herron in 1889 and the present house was built in 1913 by his wife, Anna, following his death. The frame house is a two-story Queen Anne Style residence.

The landscaping of the farm depicts numerous large shrubs around the main house, a garden behind the house and a wooded area behind the outbuildings to the north. A gravel drive leads from the road, past the main house to the east and ends at the modern garage constructed to the northwest of the house. The area around the farm outbuildings also contains abandoned farm equipment, oil cans, an old pump, and a junk pile behind the old house.

The farm and outbuildings, including a few abandoned buildings, are located to the north and west of the main house. Across the highway, to the south, and to the east and west of the house are cultivated fields of the farmstead. The farmstead has nine contributing buildings and structures which add to the architectural significance of the farmstead.

A. House 1913 Contributing

The Queen Anne Style house is a two-story hipped cottage with a basement and a full attic. The frame house features an irregular plan, concrete foundation, wood siding and a pyramidal hipped roof with asphalt shingles. The four elevations portray corner boards and boxed-in eaves. The house has a large addition on the west side, constructed of materials contemporary to the house, with a hipped roof and interior brick chimney and an enclosed, gable entryway addition also on the west side. The house

United States Department of the Interior
National Park Service

**National Register of Historic Places
Continuation Sheet**

Section 7 Page 2

Herron, Anna Farm, West Hanson Township, Brown
County, South Dakota

features a prominent one-story wrap-around porch on the south elevation which extends to the east elevation. The porch features Doric square porch columns, a solid wood banister on both the south and east elevations and a shed roof with asphalt shingles. The porch is sagging at the foundation line and is in need of repair. The house features a two-story bay window on both the south and east elevations, with gable dormers above the bay.

The south elevation displays the wrap-around-porch on the first level and a two-story bay window centrally located including a belled gable roof with a single fixed window. There are one-over-one sash windows on all three sides of the bay on both levels. On the second level there are one-over-one wood sash windows to either side of the bay and two tall, narrow, two-over-two sash windows on both the upper and the lower levels.

The east elevation displays the first story wrap-around porch and a two-story bay window on the northern side, featuring a flared gable roof with a fixed window in the gable end and tall one-over-one wood sash windows. The central window on the second level of the bay features leaded glass in the upper pane. The first level displays an entrance door and a small fixed window, while on the second level there is a door leading onto the shed roof of the porch and a tall one-over-one sash window.

The north elevation does not have a flush facade because the addition is set-back from the main structure about one foot. The first level displays a single tall and narrow window to the east and a double window to the west, all which are two-over-two sashes with wood lintels. The addition exhibits two second story and three first story two-over-two sash windows, but only those on the first floor display wood lintels.

The west elevation displays a single centrally located second story two-over-two sash window and an enclosed gabled entrance with a wood door and a metal screen door. To the south of the enclosed entryway there is a tall and narrow two-over-two wood sash window.

United States Department of the Interior
National Park Service

**National Register of Historic Places
Continuation Sheet**

Section 7 Page 3

Herron, Anna Farm, West Hanson Township, Brown
County, South Dakota

The first floor of the house contains a bathroom, dining room, living room and bedroom and a kitchen and utility room located in the west addition of the house. The original section of the house contains distinctive woodwork including woodwork around the doors and windows and a twelve inch wood baseboard, all of which are in excellent condition. The dining room has a built-in oak cabinet, and oak floors with one-and-one-half inch wide floorboards. The wood staircase to the second level has a built-in bench and square newel post and spindles. The living room and the front hallway with the staircase are visually divided by a wooden colonnade with Doric columns.

B. New Garage
ca. 1985
Noncontributing

The garage has a concrete foundation, twelve-inch-wide wood siding, and a gable roof covered in asphalt shingles. The two garage doors are on the southwest elevation and the southeast elevation has a six panel wood door to the south and a one-over-one sash window. The building is considered noncontributing to the architectural character of the farmstead because of its modern construction date.

C. Shed
ca. 1913
Noncontributing

The shed, located to the northwest of the new garage (B), has a rectangular plan, particle board walls and a gable roof with rolled asphalt. There is an entrance to the shed on the southwest elevation by a hinged door. The integrity of this building is poor and does not contribute to the architectural character of the farmstead.

United States Department of the Interior
National Park Service

**National Register of Historic Places
Continuation Sheet**

Section 7 Page 4

Herron, Anna Farm, West Hanson Township, Brown
County, South Dakota

D. Old Garage
ca. 1913
Contributing

The old garage, located to the west of the new garage (B), has a rectangular floor plan and a gable roof. The garage is constructed with a wood foundation, weatherboard siding, except for the west elevation covered with corrugated metal, and a corrugated metal roof is probably contemporary with the 1913 house. The garage exhibits a sliding wood door on the east elevation which features six glass panes on the upper half and a crisscross on the lower half. The north elevation displays a small fixed single pane window and a large wooden sliding door. The integrity of the old garage is fair although the building is in somewhat disrepair. The garage remains in its original location and contributes to the architectural character of the farmstead.

E. Shed
ca. 1913
Contributing

The frame shed, located to the west of the old garage (D), has a gable roof covered with rolled asphalt, wood siding walls and a wood frame foundation. The small shed has a rectangular floor plan and the interior contains a single open space. Access to the building is provided by a hinged wooden door on the west elevation. Although the integrity of the shed is poor due to its lack of maintenance, it retains its original materials, association and setting, and therefore does contribute to the architectural significance of the farmstead.

F. Outhouse
ca. 1889
Contributing

The two-seater outhouse, located to the east of the old house (G), is a frame building with a gable roof of wood shakes and

United States Department of the Interior
National Park Service

**National Register of Historic Places
Continuation Sheet**

Section 7 Page 5

Herron, Anna Farm, West Hanson Township, Brown
County, South Dakota

drop siding walls. There is a four panel wooden door on the east elevation. The outhouse probably dates to the construction period of the first house on the property and although the integrity is fair because it has been unused for many years, the building contributes to the architectural significance of the farmstead.

G. Old House
ca. 1889
Contributing

The old house was likely constructed after 1889 when the property was purchased by Joe Herron and before 1913 when the larger house was constructed. The original house exhibits an irregular plan, frame construction and a side gable roof covered with asphalt shingles. There is an interior brick chimney on the south side of the roof and the roofline displays exposed rafter ends. The entire building is covered in weatherboard siding about eight inches wide with corner boards. The house has the main entrance on the north elevation portrayed by a gable covered entryway and both the main and the rear wood doors display five panels. There are one-over-one sash windows on the east and west elevations and the south elevation features a two-over-two fixed window. The integrity of the house is fair, because of a lack of maintenance and vacancy, but the house does contribute to the architectural character of the farm.

H., I., J. Grain Bins
ca. 1950
Noncontributing

The three metal grain bins are located between the old house (G) and the old garage (D) in a line. The bins, constructed entirely of galvanized steel, have a round plan, a peaked roof and metal doors on the south side of the bins. The bins are of modern construction and do not fall within the historic period of the farmstead and are thus considered to be noncontributing structures.

United States Department of the Interior
National Park Service

**National Register of Historic Places
Continuation Sheet**

Section 7 Page 6

Herron, Anna Farm, West Hanson Township, Brown
County, South Dakota

K. Brooder House
ca. 1913
Contributing

The brooder house has a rectangular plan and is located north of the barn (L). The building exhibits a wood foundation, wood siding, painted red, and a shed roof with asphalt shingles and exposed rafters. The south elevation features three fixed windows with four vertical panes. The east elevation displays a two-over-two fixed window and the west elevation has a hinged wooden door, cut out from the siding. The brooder house is in good condition and contributes to the architectural significance of the farmstead.

L. Barn
ca. 1915
Contributing

The frame barn, located to the west of the house (A) and close to the highway, features a rectangular plan and gambrel roof with two large vents. The barn has a shed addition on the west side and the roof line slopes downward to encompass the addition. The barn exhibits a concrete foundation, wood siding walls painted red with white trim, and roof covered in wood shakes. The north elevation features two double sliding wooden doors, and upper level windows that have been boarded up. The west elevation displays four fixed windows with four vertical panes and two fixed windows with two-over-two panes. The south elevation contains two sliding wood doors, with vertical wood, and three fixed windows with four vertical panes on the first level and double sliding wood doors and in the gambrel end there are four-over-four pane windows on the second level. The east elevation displays eight fixed windows with four vertical panes, but one of the windows is used for a vent and a small motor sits in the space of another window. The barn has a high degree of integrity and contributes as an architecturally significant building of the farmstead.

United States Department of the Interior
National Park Service

**National Register of Historic Places
Continuation Sheet**

Section 7 Page 7

Herron, Anna Farm, West Hanson Township, Brown
County, South Dakota

M. Shed
ca. 1913
Contributing

The shed is located immediately to the west of the barn (L), and between the barn and the brooder house (K). The shed has a rectangular plan, a gable roof, no foundation, and horizontal wood siding about eight inches wide and the east and west elevations are covered with rolled asphalt. There is a hinged wooden door constructed of vertical boards on the south elevation. The integrity of the shed is poor, due to a lack of maintenance, however, because of its age it does contribute to the architectural significance of the entire farm as an outbuilding.

N. Brooder House
ca. 1913
Contributing

This frame brooder house, located just west of the barn (L), has a rectangular floor plan, an off-center gable roof and exhibits a wood foundation, horizontal wood siding about six inches wide and a gable roof covered with wood shakes, that displays exposed rafter ends. The east and west elevations feature fixed windows with four vertical panes and the south elevation displays a pair of fixed windows with four vertical panes and a hinged wooden door. The integrity of the brooder house is good and the structure contributes to the architectural significance of the farmstead.

United States Department of the Interior
National Park Service

**National Register of Historic Places
Continuation Sheet**

Section 8 Page 1

Herron, Anna Farm, West Hanson Township, Brown
County, South Dakota

Section 8: Statement of Significance

The Anna Herron Farm, located in West Hanson Township in Brown County, South Dakota, contains fourteen structures and buildings on the nominated property. The Anna Herron Farm is eligible for the National Register of Historic Places under Criterion C: Architecture. The Anna Herron house, constructed in 1913, is an excellent example of a Queen Anne Style house which has undergone very few modifications, retaining a high degree of integrity. The Anna Herron Farm can be placed in the historic context "Depression and Rebuilding (1893-1929): Changing Rural Patterns and the Impact of the New Farm Technologies" as defined by the South Dakota Historical Preservation Center in *Historic Contexts for Historic and Architectural Resources in South Dakota*. The Anna Herron Farm can also be evaluated in accordance with the Multiple Property Document "Rural Architectural and Historical Resources of Brown County, South Dakota."

History of Area

West Hanson Township is located in the southeastern section of Brown County. The original Hanson Township was named after Richard Hanson who was one of the first settlers in the township. In 1880 and 1881, many Scandinavians settled in the township and many of the foreign men were often fleeing their country to avoid mandatory military service. The Danish farmers quickly established new farming methods, including stock raising and dairy farming in addition to grain production, as well as utilizing labor-saving machinery. In 1927, the large township was divided into east and west sections, creating East Hanson and West Hanson townships (History Committee of Brown County Museum and Historical Society 1980, 338).

Anna Herron Farm

J.M. Herron first traveled through Brown County in 1880 on his return trip to Wisconsin from North Dakota. After he spent the winter in Wisconsin, he returned to Brown County in the spring,

United States Department of the Interior
National Park Service

**National Register of Historic Places
Continuation Sheet**

Section 8 Page 2

Herron, Anna Farm, West Hanson Township, Brown
County, South Dakota

and filed a claim on the Southeast quarter of Section 8, Township 122 North, Range 61 West in West Hanson Township. J.M. Herron built a shanty on the site with the help of Gilbert Gilbertson, whom he paid \$1.50 (Brown County Territorial Pioneer Committee 1970, 125). Mr. Herron, a farmer, also performed as a local Justice of the Peace and performed marriages for \$2.00 (Brown County Territorial Pioneer Committee 1970, 126). J.M. Herron passed away between 1900 and 1905, and the Final Estate was recorded on 15 October 1906 (Final Estate Record Book 3 1906, 93). Following the settlement of the estate, his wife Anna built a new residence in 1913.

According to the 1925 *Atlas of Brown County*, the farmstead continued to be owned by Anna Herron through at least 1925 (Carriel 1925). Subsequent atlases indicate that Fred W. Hoops was the owner of the farm in 1953 (Nelson 1953), with a transfer of ownership to E.G. Tollefson in circa 1960 (Nelson 1960). In the early 1960s, Walter J. and Lois J. Pasch purchased the property and have remained owners of the 157 acre farm (Pasch 1994).

Architecture

The Anna Herron House constructed in 1913, is an excellent example of a Queen-Anne-Style residence with simple decorative features. The Queen Anne Style was popular for residential construction from the 1880s to about 1910 in South Dakota and is characterized by the layering of surfaces, asymmetrical massing, gable ornamentation, decorative shingles, bay windows and porches with spindle-work or classical columns (Erpsted and Wood u.d., 5:6). The most popular subtype of the Queen-Anne-Style house was the hipped roof with one or more lower cross gables placed asymmetrically, often on the front and side elevations (McAlester 1989, 263). The Queen Anne Style used in the construction of the Anna Herron House may be considered a simpler, or more vernacular form of this style. Although the residence portrays the massing, bays, and the wrap-around porch of the Queen Anne Style, it is devoid of some of the more commonly associated Queen Anne Style features such as a tower, spindlework, and textured

United States Department of the Interior
National Park Service

**National Register of Historic Places
Continuation Sheet**

Section 8 Page 3

Herron, Anna Farm, West Hanson Township, Brown
County, South Dakota

surfaces. The Anna Herron House is designed in this most common form of the Queen Anne with a steeply pitched hipped roof, and two cross gables on the south and east elevations. The house contains a wrap-around porch on the south and east elevations with an enclosed bannister and free classic columns and also features bay windows on the south and east elevations which are common features of Queen Anne Style residences.

The Anna Herron Farm includes a barn, old house, outhouse, brooder houses, garage, and shed that also contribute to the architectural character of the farm. These buildings, vernacular in form, were constructed prior to or contemporary with the main house, and thus contribute to the overall significance of the farmstead. The main house, barn and related outbuildings together demonstrate the architectural integrity and significance of the farm.

In conclusion, the Anna Herron House is an excellent example of the Queen Anne Style and the house and related outbuildings contain a high degree of architectural integrity.

NPS Form 10-900-a
(Rev. 8-86)
Wisconsin Word Processing Format
(Approved 1/92)

United States Department of the Interior
National Park Service

**National Register of Historic Places
Continuation Sheet**

Section 9 Page 1

Herron, Anna Farm, West Hanson Township, Brown
County, South Dakota

Section 9: Bibliography

Brown County Territorial Pioneer Committee. *Early History of Brown County, South Dakota*. Aberdeen, SD: North Plains Press, 1970.

Carriel, F.C. *Plat Book of Brown County, South Dakota*. Sisseton, S.D.: Sisseton Loan & Title Co. 1925. Located in the Brown County Assessors Office, Brown County Courthouse, Aberdeen, South Dakota.

Dacotah Prairie Museum. "Brown County Towns File" and "Area Churches Brown County - Edmunds County File." Located in the collection of the Dacotah Prairie Museum, Aberdeen, South Dakota.

History Committee of Brown County Museum and Historical Society. *Brown County History*. Aberdeen, SD: North Plains Press, 1980.

Kooiman, Barbara M. and Mary Kay Schmidt, U.S. West Research, Inc. "A Survey of Standing Structures in Southwestern Brown County, South Dakota, Final Project Report." 1992. Prepared for the Aberdeen/Brown County Historic Preservation Commission, Aberdeen, South Dakota.

McAlester, Virginia and Lee. *A Field Guide to American Houses*. New York: Albert A. Knopf. 1989.

Nelson, Thomas O. *Atlas of Brown County, South Dakota*. Fergus Falls, MN: Thomas O. Nelson Co. 1953.

Nelson, Thomas O. *Atlas of Brown County, South Dakota*. Fergus Falls, MN: Thomas O. Nelson Co. 1960.

Ogle, George A. and Company. *Atlas of Brown County, South Dakota*. 1911.

NPS Form 10-900-a
(Rev. 8-86)
Wisconsin Word Processing Format
(Approved 1/92)

United States Department of the Interior
National Park Service

**National Register of Historic Places
Continuation Sheet**

Section 9 Page 2 Herron, Anna Farm, West Hanson Township, Brown
County, South Dakota

Pasch, Lois J. Personal photograph collection. West Hanson
Township, Brown County, South Dakota.

Peterson, E. *Atlas of Brown County South Dakota*. 1905.

Sneve, Virginia Driving Hawk. *South Dakota Geographic Names*.
Sioux Falls, South Dakota: South Dakota Department of
Agriculture. ca.1950s.

South Dakota Historical Preservation Center. *Historic Contexts
for Historic and Architectural Resources in South Dakota*.
Vermillion, South Dakota: South Dakota Historical
Preservation Center. 1989.

NPS Form 10-900-a
(Rev. 8-86)
Wisconsin Word Processing Format
(Approved 1/92)

United States Department of the Interior
National Park Service

**National Register of Historic Places
Continuation Sheet**

Section 10 Page 1

Herron, Anna Farm, West Hanson Township, Brown
County, South Dakota

Section 10: Geographical Data

Verbal Boundary Description

The boundaries of the Anna Herron Farm are the Southeast 1/4 of the Southwest 1/4 of Section 8 of Township 122 North and Range 61 West, encompassing 160 acres.

Boundary Justification

The boundaries of the Anna Herron Farm are those historically associated with the property at the time of the construction of the 1913 residence.

United States Department of the Interior
National Park Service

**National Register of Historic Places
Continuation Sheet**

Section Photos Page 1

Herron, Anna Farm, West Hanson Township, Brown
County, South Dakota

Photographs

The following information applies to all photographs.

Photographer: Barbara M. Kooiman, U.S. West Research, Inc.

Date: July 1994

Negatives: Located at the South Dakota Historical Preservation
Office, Vermillion, South Dakota.

Photo #1 of 13

Exterior, Main Residence (A)
Photographer facing northwest

Photo #2 of 13

Exterior, Main Residence (A)
Photographer facing southwest

Photo #3 of 13

Exterior, Main Residence (A)
Photographer facing southeast

Photo #4 of 13

Exterior, Main Residence (A)
Photographer facing northeast

Photo #5 of 13

Exterior, Garage (B)
Photographer facing northeast

Photo #6 of 13

Exterior, Barn (L) and House (A)
Photographer facing east

Photo #7 of 13

Exterior, Barn (L)
Photographer facing southwest

Photo #8 of 13

Exterior, Barn (L), Brooder House (N) and Shed (M)
Photographer facing northeast

NPS Form 10-900-a
(Rev. 8-86)
Wisconsin Word Processing Format
(Approved 1/92)

United States Department of the Interior
National Park Service

**National Register of Historic Places
Continuation Sheet**

Section Photos Page 2

Herron, Anna Farm, West Hanson Township, Brown
County, South Dakota

Photo #9 of 13
Exterior, Brooder House (K)
Photographer facing northwest

Photo #10 of 13
Exterior, Outhouse (F)
Photographer facing west

Photo #11 of 13
Exterior, Old House (G)
Photographer facing northeast

Photo #12 of 13
Exterior, Grain Bins (H,I,J)
Photographer facing northeast

Photo #13 of 13
Exterior, Old Garage (D)
Photographer facing north

**Herron, Anna Farm
West Hanson Township, Brown County, SD**

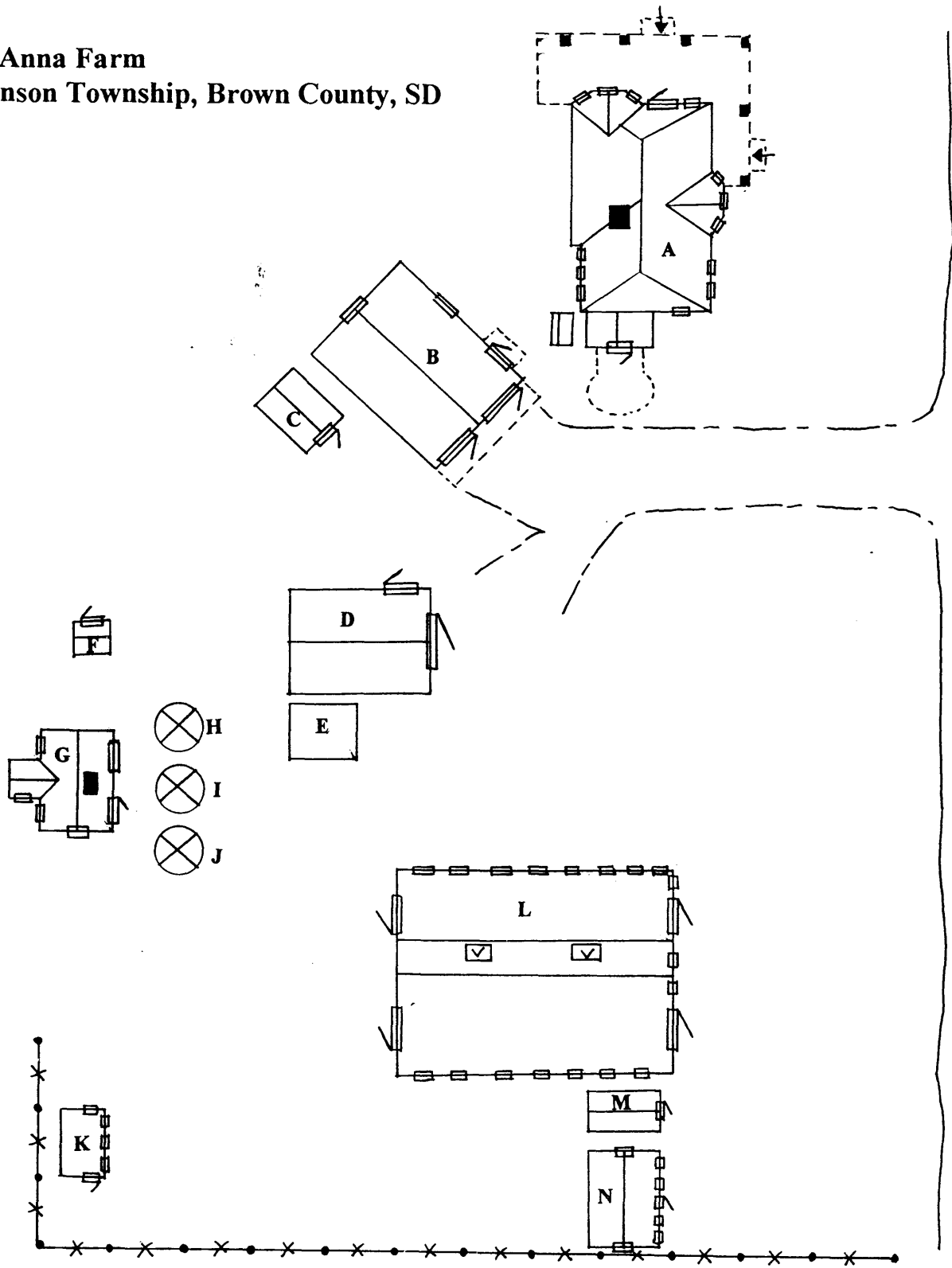

- | | |
|------------------------------------|---|
| A = House (contributing) | G = Old House (contributing) |
| B = Garage (contributing) | H, I, J = Grain Bins (noncontributing) |
| C = Shed (noncontributing) | K = Brooder House (contributing) |
| D = Garage (contributing) | L = Barn (contributing) |
| E = Shed (contributing) | M = Shed (contributing) |
| F = Outhouse (contributing) | N = Brooder House (contributing) |