



UNITED STATES DEPARTMENT OF THE INTERIOR  
NATIONAL PARK SERVICE

NATIONAL REGISTER OF HISTORIC PLACES  
PROPERTY PHOTOGRAPH FORM

(Type all entries - attach to or enclose with photograph)

STATE Nevada	
COUNTY White Pine	
FOR NPS USE ONLY	
ENTRY NUMBER 71.9.32.0001	DATE 9/8/71

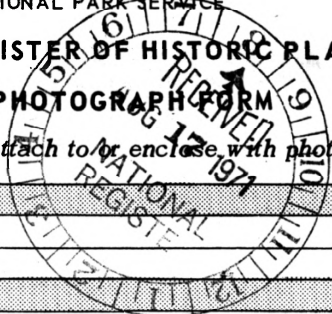

SEE INSTRUCTIONS

<b>1. NAME</b>			
COMMON: Ward			
AND/OR HISTORIC: Same			
<b>2. LOCATION</b>			
STREET AND NUMBER: Off U.S. Highway 6, 50, 93; 14 miles via Cave Valley			
CITY OR TOWN: Ely Vicinity			
STATE: Nevada	CODE 32	COUNTY: White Pine	CODE 033
<b>3. PHOTO REFERENCE</b>			
PHOTO CREDIT: Donald L. McCaughey			
DATE OF PHOTO: 1966			
NEGATIVE FILED AT: Desert Research Institute, Stead Facility, University of Nevada, Reno, Nevada			
<b>4. IDENTIFICATION</b>			
DESCRIBE VIEW, DIRECTION, ETC. Looking north towards the ghost town of Ward.			

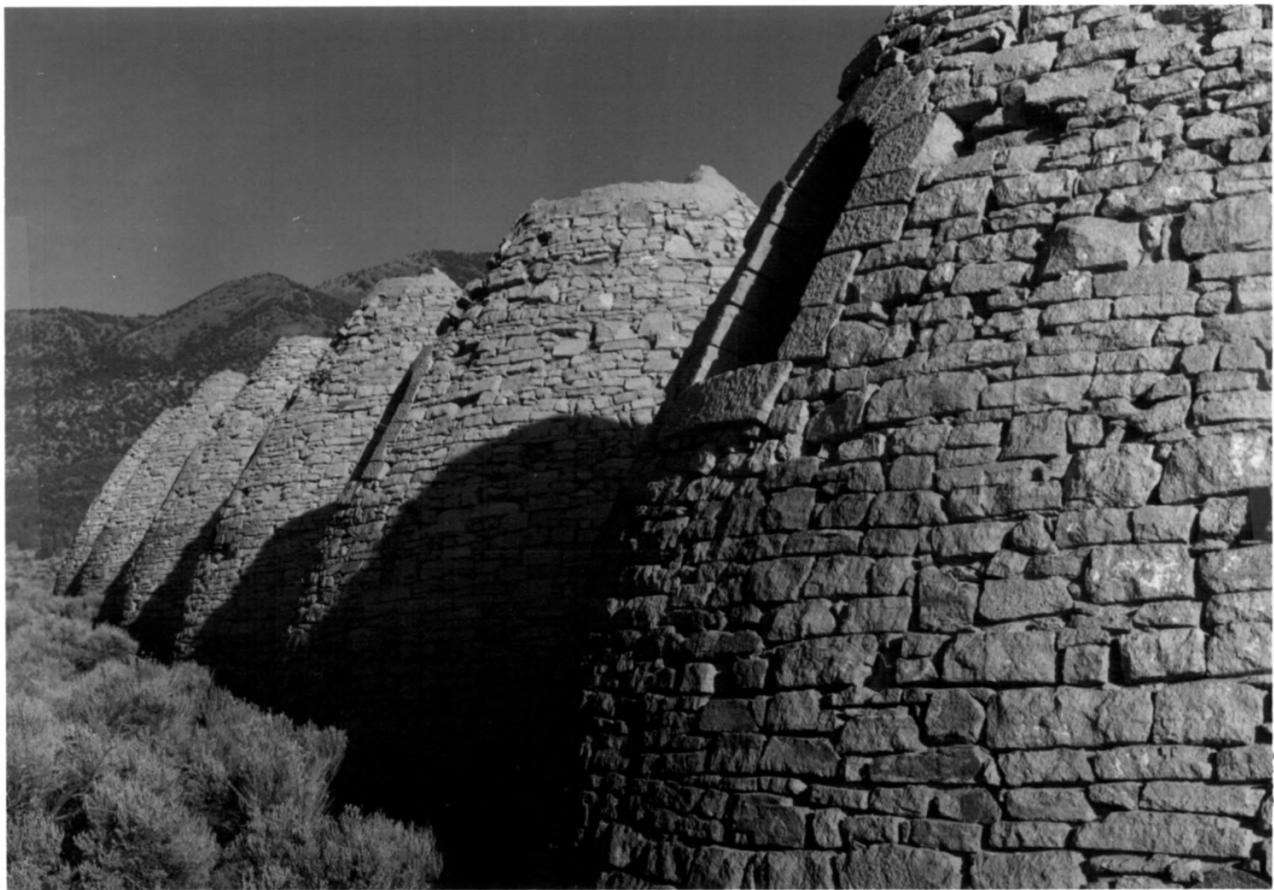

UNITED STATES DEPARTMENT OF THE INTERIOR  
NATIONAL PARK SERVICE

NATIONAL REGISTER OF HISTORIC PLACES

PROPERTY PHOTOGRAPH FORM

(Type all entries - attach to or enclose with photograph)

STATE Nevada	
COUNTY White Pine	
FOR NPS USE ONLY	
ENTRY NUMBER 71.9.32.0001	DATE 9/28/71



SEE INSTRUCTIONS

1. NAME

COMMON: Ward Charcoal Ovens

AND/OR HISTORIC: same

2. LOCATION

STREET AND NUMBER:

Off U.S. Highway 6, 50,93 14 miles via Cave Valley

CITY OR TOWN:

Ely Vicinity

STATE:

Nevada

CODE

32

COUNTY:

White Pine

CODE

033

3. PHOTO REFERENCE

PHOTO CREDIT: Donald L. McCaughey

DATE OF PHOTO: 1966

NEGATIVE FILED AT: Desert Research Institute, Stead Facility, University of Nevada, Reno, Nevada

4. IDENTIFICATION

DESCRIBE VIEW, DIRECTION, ETC.

Closeup view of the southside of the ovens



UNITED STATES DEPARTMENT OF THE INTERIOR  
NATIONAL PARK SERVICE

NATIONAL REGISTER OF HISTORIC PLACES

PROPERTY PHOTOGRAPH FORM

(Type all entries - attach to or enclose with photograph)

STATE Nevada	
COUNTY White Pine	
FOR NPS USE ONLY	
ENTRY NUMBER 71.9.32.0001	DATE 9/28/71

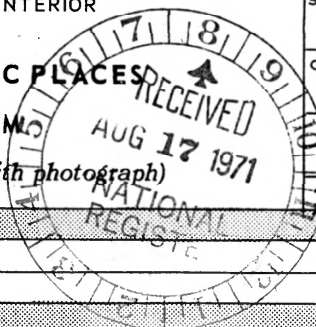

SEE INSTRUCTIONS

1. NAME

COMMON: Ward Charcoal Ovens

AND/OR HISTORIC: same

2. LOCATION

STREET AND NUMBER:  
Off U.S. Highway 6, 50 93; 14 miles via Cave Valley

CITY OR TOWN:  
Ely Vicinity

STATE: Nevada	CODE 32	COUNTY: White Pine	CODE 033
------------------	------------	-----------------------	-------------

3. PHOTO REFERENCE

PHOTO CREDIT: Donald L. McCaughey

DATE OF PHOTO: 1966

NEGATIVE FILED AT: Desert Research Institute, Stead Facility, University of Nevada, Reno, Nevada

4. IDENTIFICATION

DESCRIBE VIEW, DIRECTION, ETC.  
View south of an oven showing the ground level charge entrance. Notice the detail in the drywall construction.

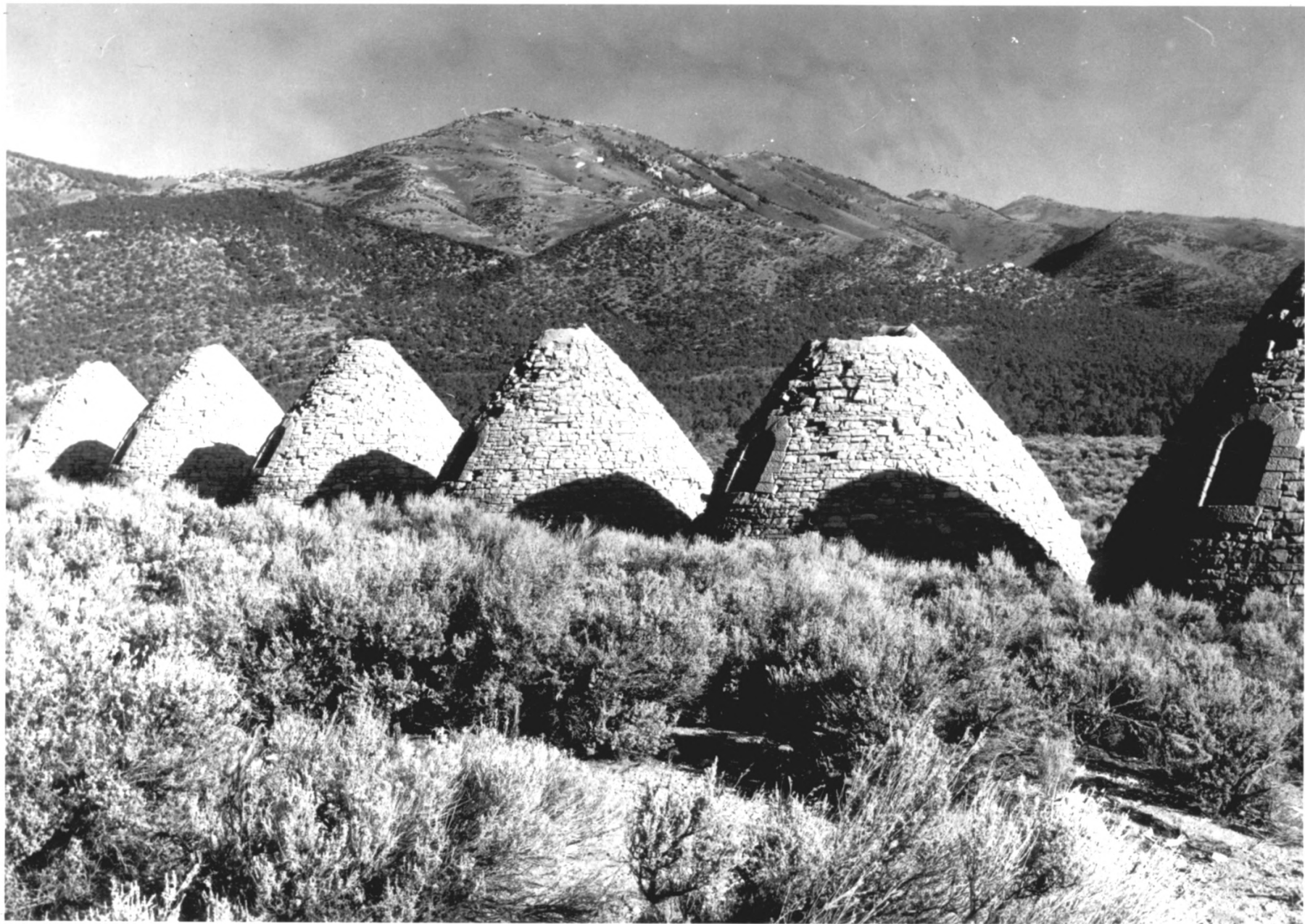

UNITED STATES DEPARTMENT OF THE INTERIOR  
NATIONAL PARK SERVICE

NATIONAL REGISTER OF HISTORIC PLACES

PROPERTY PHOTOGRAPH FORM

(Type all entries - attach to or enclose with photograph)

STATE Nevada	
COUNTY White Pine	
FOR NPS USE ONLY	
ENTRY NUMBER 719.32.0001	DATE 9/2/77



SEE INSTRUCTIONS

<b>1. NAME</b>			
COMMON: Ward Charcoal Ovens			
AND/OR HISTORIC: same			
<b>2. LOCATION</b>			
STREET AND NUMBER: Off U.S. Highway 6,50, 93; 14 miles via Cave Valley			
CITY OR TOWN: Ely Vicinity			
STATE: Nevada	CODE 32	COUNTY: White Pine	CODE 033
<b>3. PHOTO REFERENCE</b>			
PHOTO CREDIT: Donald L. McCaughey			
DATE OF PHOTO: 1966			
NEGATIVE FILED AT: Desert Research Institute, Stead Facility, University of Nevada'			
<b>4. IDENTIFICATION</b>			
DESCRIBE VIEW, DIRECTION, ETC. An overall view of the charcoal ovens, showing south side and high chargers. Ward Mountain in background - elevation 10,936 feet. View to the WNW.			





David Chascoal Bruce, New.



UNITED STATES DEPARTMENT OF THE INTERIOR  
NATIONAL PARK SERVICE

NATIONAL REGISTER OF HISTORIC PLACES  
PROPERTY PHOTOGRAPH FORM

(Type all entries - attach to or enclose with photograph)

STATE Nevada	
COUNTY White Pine	
FOR NPS USE ONLY	
ENTRY NUMBER	DATE

SEE INSTRUCTIONS

1. NAME

COMMON: Ward Charcoal Ovens

AND/OR HISTORIC:

2. LOCATION

STREET AND NUMBER:

15 miles south of

CITY OR TOWN:

Ely, Off U.S. 6, 50, 93

STATE:

Nevada

CODE

32

COUNTY:

White Pine

CODE

033

3. PHOTO REFERENCE

PHOTO CREDIT: W. Wieprecht

DATE OF PHOTO: Feb. 11, 1973

NEGATIVE FILED AT: Nevada State Park System 201 S. Fall Street  
Nye Bldg., Rm. 221 Carson City, Nev. 89701

4. IDENTIFICATION

DESCRIBE VIEW, DIRECTION, ETC.

The view is to the East, showing loading ports.  
Picture taken after restoration.