

PH# 36206X

DATA SHEET

UNITED STATES DEPARTMENT OF THE INTERIOR
NATIONAL PARK SERVICENATIONAL REGISTER OF HISTORIC PLACES
INVENTORY -- NOMINATION FORM

FOR NPS USE ONLY

RECEIVED OCT 18 1976

DATE ENTERED DEC 12 1976

SEE INSTRUCTIONS IN *HOW TO COMPLETE NATIONAL REGISTER FORMS*
TYPE ALL ENTRIES -- COMPLETE APPLICABLE SECTIONS**1 NAME**

HISTORIC

Calhoun County Courthouse

AND/OR COMMON

2 LOCATION

STREET & NUMBER

Courthouse Square

CITY, TOWN

Hampton

VICINITY OF

NOT FOR PUBLICATION

CONGRESSIONAL DISTRICT
Fourth

STATE

Arkansas

CODE

05

COUNTY

Calhoun

CODE

013

3 CLASSIFICATION

CATEGORY

☐ DISTRICT☒ BUILDING(S)☐ STRUCTURE☐ SITE☐ OBJECT

OWNERSHIP

☒ PUBLIC☐ PRIVATE☐ BOTH

PUBLIC ACQUISITION

☐ IN PROCESS☐ BEING CONSIDERED

STATUS

☒ OCCUPIED☐ UNOCCUPIED☐ WORK IN PROGRESS

ACCESSIBLE

☐ YES: RESTRICTED☒ YES: UNRESTRICTED☐ NO

PRESENT USE

☐ AGRICULTURE☐ COMMERCIAL☐ EDUCATIONAL☐ ENTERTAINMENT☒ GOVERNMENT☐ INDUSTRIAL☐ MILITARY☐ MUSEUM☐ PARK☐ PRIVATE RESIDENCE☐ RELIGIOUS☐ SCIENTIFIC☐ TRANSPORTATION☐ OTHER:**4 OWNER OF PROPERTY**

NAME

Calhoun County (Joe Fred McDonald, Circuit Clerk)

STREET & NUMBER

Calhoun County Courthouse

CITY, TOWN

Hampton

VICINITY OF

STATE

Arkansas

5 LOCATION OF LEGAL DESCRIPTIONCOURTHOUSE,
REGISTRY OF DEEDS, ETC.

Circuit Clerk's Office

STREET & NUMBER

Calhoun County Courthouse

CITY, TOWN

Hampton

STATE

Arkansas

6 REPRESENTATION IN EXISTING SURVEYS

TITLE

DATE

☐ FEDERAL ☐ STATE ☐ COUNTY ☐ LOCALDEPOSITORY FOR
SURVEY RECORDS

CITY, TOWN

STATE

7 DESCRIPTION

CONDITION

☒ EXCELLENT
☐ GOOD
☐ FAIR

☐ DETERIORATED
☐ RUINS
☐ UNEXPOSED

CHECK ONE

☐ UNALTERED
☒ ALTERED

CHECK ONE

☒ ORIGINAL SITE
☐ MOVED DATE _____

DESCRIBE THE PRESENT AND ORIGINAL (IF KNOWN) PHYSICAL APPEARANCE

The Calhoun County Courthouse in Hampton, Arkansas, is a two-story brick structure located on the courthouse square in the center of the county seat. Constructed in 1909, the building was designed by Frank W. Gibb of Little Rock and contracted by E. L. Koonce.

The building is constructed of brick with cut-stone trim and rests upon a foundation of rusticated brick. A cut-stone water table encircles the structure. The building is composed of a rectangular-shaped central wing flanked on all sides by a variety of projections. All wings and projections are topped by hipped roofs of ~~pressed tin~~.

slate with clay tile ridges.

The facade is divided into three sections. The center of the facade is marked by double entry doors. These doors are surrounded by a cut stone archway and a semicircular transom. Flanking either side of the entry on the first floor are arched double-hung windows, accentuated by cut-stone keystones and gauged brick. Three second-story windows span the width of this center section of the facade. These windows are paired, rectangular in shape, and double-hung with transoms. A denticulated cornice runs around this center projection. A gable dormer extends from the center of the roof of the central wing. On the west corner of the facade stands a two-and-one-half story tower topped by a low-pitched hipped roof. This tower features an arched window with cut-stone keystone at the first floor levels on both the north and west elevation, paired slender double-hung windows on the second-story level and small double-hung windows on the two-and-one-half story level. Paired decorative brackets mark the cornice of the tower.

The most distinctive feature of the Calhoun County Courthouse is the clock tower, located on the northeast corner of the building. As the other first floor windows on the facade, the windows at this level of the tower are arched with cut-stone keystones. Paired decorative brackets mark the cornice of the clock tower. A pyramidal roofed cupola with paired arched openings contains the round four-faced clock.

The west elevation entry is marked by a two-story gabled bay with denticulated cornice. Above the double entry doors at the second story level is a pair of double-hung windows with an arched transom. Other windows on this elevation are rectangular, double-hung, and simple in design. The entry on the east elevation is identical to that on the west.

The south elevation features paired double-hung windows with small transoms over those on the second story. A gabled dormer with denticulated cornice extends from the roof of this elevation and contains a pair of small multi-lite windows. On the south elevation is the only addition to the Calhoun County Courthouse. A one-story brick wing, constructed in 1969, houses the county jail.

UNITED STATES DEPARTMENT OF THE INTERIOR
NATIONAL PARK SERVICE

**NATIONAL REGISTER OF HISTORIC PLACES
INVENTORY -- NOMINATION FORM**

FOR NPS USE ONLY

RECEIVED OCT 18 1976

DATE ENTERED

DEC 12 1976

CONTINUATION SHEET

ITEM NUMBER 7 PAGE 1

In excellent condition, the Calhoun County Courthouse commands the center of the town of Hampton. As the most architecturally significant structure in the county, the Calhoun County Courthouse is a local landmark.

8 SIGNIFICANCE

PERIOD	AREAS OF SIGNIFICANCE -- CHECK AND JUSTIFY BELOW			
<input type="checkbox"/> PREHISTORIC	<input type="checkbox"/> ARCHEOLOGY-PREHISTORIC	<input type="checkbox"/> COMMUNITY PLANNING	<input type="checkbox"/> LANDSCAPE ARCHITECTURE	<input type="checkbox"/> RELIGION
<input type="checkbox"/> 1400-1499	<input type="checkbox"/> ARCHEOLOGY-HISTORIC	<input type="checkbox"/> CONSERVATION	<input type="checkbox"/> LAW	<input type="checkbox"/> SCIENCE
<input type="checkbox"/> 1500-1599	<input type="checkbox"/> AGRICULTURE	<input type="checkbox"/> ECONOMICS	<input type="checkbox"/> LITERATURE	<input type="checkbox"/> SCULPTURE
<input type="checkbox"/> 1600-1699	<input checked="" type="checkbox"/> ARCHITECTURE	<input type="checkbox"/> EDUCATION	<input type="checkbox"/> MILITARY	<input type="checkbox"/> SOCIAL/HUMANITARIAN
<input type="checkbox"/> 1700-1799	<input type="checkbox"/> ART	<input type="checkbox"/> ENGINEERING	<input type="checkbox"/> MUSIC	<input type="checkbox"/> THEATER
<input type="checkbox"/> 1800-1899	<input type="checkbox"/> COMMERCE	<input type="checkbox"/> EXPLORATION/SETTLEMENT	<input type="checkbox"/> PHILOSOPHY	<input type="checkbox"/> TRANSPORTATION
<input checked="" type="checkbox"/> 1900-	<input type="checkbox"/> COMMUNICATIONS	<input type="checkbox"/> INDUSTRY	<input checked="" type="checkbox"/> POLITICS/GOVERNMENT	<input type="checkbox"/> OTHER (SPECIFY)
		<input type="checkbox"/> INVENTION		

SPECIFIC DATES 1909

BUILDER/ARCHITECT Frank W. Gibb

STATEMENT OF SIGNIFICANCE

The largest number of architecturally significant public buildings in Arkansas are the courthouses scattered over the state's 75 counties. A structural symbol of American government, the courthouse serves as the center of local political activity. Often the largest and most costly building in the county, the courthouse is almost always a source of pride to the citizens who financed and make use of its facilities.

Calhoun County was created December 6, 1850 and named for John C. Calhoun, a South Carolina statesman. The county is situated in the south central part of Arkansas. Triangular in shape, it encompasses 629 square miles. The county is primarily rural, with one of the smallest populations among Arkansas counties.

Hampton, the county seat of Calhoun County, was incorporated on January 27, 1853. After its incorporation, Hampton grew into an important trading post. During the Civil War business suffered severely, leaving the town practically deserted. Several destructive fires beginning in 1864 almost destroyed the town. In 1871 Hampton was re-incorporated and development began to take place.

Around the turn of the century it was decided that Calhoun County needed a new courthouse. Frank Gibb, an architect from Little Rock, was hired to design the building. An architect of excellent reputation, Gibb designed the Arkansas Building at the St. Louis Exposition and drew up the first act for construction of the Arkansas State Capitol. E. L. Koonce was employed as contractor of the construction.

Of brick construction the Calhoun County Courthouse is a two-story structure with a large corner clock tower. The building is basically devoid of ornamentation. Facade first floor windows feature arched windows with keystones. An arched opening of cut stone surrounds double entry doors. The hipped roofs of the central pavilion and adjacent wings are ~~sheathed with pressed tin~~ ^{covered with slate}. The courthouse features a foundation of brick bands with a cut-stone water table encircling the structure. Found at the northeast corner of the courthouse is a three-and-one-half story square clock tower, capped by a pyramidal roofed cupola with a four-faced clock.

Architecturally as well as historically the Calhoun County Courthouse is the one of the most significant structures in the county. The

9 MAJOR BIBLIOGRAPHICAL REFERENCES

A Survey of Arkansas Courthouses. Compiled by the National Society of Colonial Dames of America in the State of Arkansas. Mrs. G. W. McDonald, Chairwoman, Historical Activities Committee. Arkansas Room, Little Rock Public Library. Little Rock Who's Who Publishers. Little Rock Who's Who. Little Rock: New Era Press, 1921.

Works Progress Administration. Calhoun County, c. 1940. Place file, Archives, Arkansas History Commission.

10 GEOGRAPHICAL DATA

ACREAGE OF NOMINATED PROPERTY less than one acre

UTM REFERENCES

A 1,5 5,4,9,0,2,0 3,7,1,0,8,1,0
ZONE EASTING NORTHING
C

B
ZONE EASTING NORTHING
D

VERBAL BOUNDARY DESCRIPTION

LIST ALL STATES AND COUNTIES FOR PROPERTIES OVERLAPPING STATE OR COUNTY BOUNDARIES

STATE	CODE	COUNTY	CODE
STATE	CODE	COUNTY	CODE

11 FORM PREPARED BY

NAME / TITLE

Sandra Taylor, Historian

ORGANIZATION

Arkansas Historic Preservation Program

DATE

9-14-76

STREET & NUMBER

300 West Markham

TELEPHONE

501-371-1639

CITY OR TOWN

Little Rock

STATE

Arkansas

12 STATE HISTORIC PRESERVATION OFFICER CERTIFICATION

THE EVALUATED SIGNIFICANCE OF THIS PROPERTY WITHIN THE STATE IS:

NATIONAL

STATE

LOCAL ✓

As the designated State Historic Preservation Officer for the National Historic Preservation Act of 1966 (Public Law 89-665), I hereby nominate this property for inclusion in the National Register and certify that it has been evaluated according to the criteria and procedures set forth by the National Park Service.

STATE HISTORIC PRESERVATION OFFICER SIGNATURE Anne Bartley

Anne Bartley

TITLE

State Historic Preservation Officer

DATE 9-14-76

FOR NPS USE ONLY

I HEREBY CERTIFY THAT THIS PROPERTY IS INCLUDED IN THE NATIONAL REGISTER

DIRECTOR, OFFICE OF ARCHEOLOGY AND HISTORIC PRESERVATION

ATTEST:

KEEPER OF THE NATIONAL REGISTER

DATE

12/12/96

DATE

12/10/76

UNITED STATES DEPARTMENT OF THE INTERIOR
NATIONAL PARK SERVICE

**NATIONAL REGISTER OF HISTORIC PLACES
INVENTORY -- NOMINATION FORM**

FOR NPS USE ONLY

RECEIVED

Oct 18, 1976

DATE ENTERED

DEC 12 1976

CONTINUATION SHEET

ITEM NUMBER 8

PAGE 1

courthouse rests on a square in the center of town and serves as a historic landmark to the county.

76000390

Property

Calhoun County Courthouse

State Arkansas

Working Number 10.18.76.4321

TECHNICALPhotos 6Maps 1**CONTROL**

KP

OK 10.19.76

HISTORIAN

Accept

E. Smith

11-9-76

Political significance implied, but
primarily significant for architecture.

ARCHITECTURAL HISTORIANAccept
Lebowich

11.26.76

ARCHEOLOGIST**OTHER****HAER**

Inventory _____

Review _____

REVIEW UNIT CHIEF**BRANCH CHIEF**

Accept

Cole

12-9-76

KEEPER

Wm

12/10/76

National Register Write-up _____

Federal Register Entry _____

Send-back _____

Re-submit _____

Entered

DEC 12 1976

INT:2106-74



1. Calhoun County Courthouse
CALHOUN COUNTY, ARKANSAS
FACADE, VIEWED FROM THE NORTH

12.12.71

Form No. 10-301a
(Rev. 10-74)

UNITED STATES DEPARTMENT OF THE INTERIOR
NATIONAL PARK SERVICE

**NATIONAL REGISTER OF HISTORIC PLACES
PROPERTY PHOTOGRAPH FORM**

FOR NPS USE ONLY

RECEIVED OCT 18 1976

DATE ENTERED DEC 12 1976

SEE INSTRUCTIONS IN HOW TO COMPLETE NATIONAL REGISTER FORMS
TYPE ALL ENTRIES -- ENCLOSE WITH PHOTOGRAPH

1 NAME

HISTORIC Calhoun County Courthouse

AND/OR COMMON

2 LOCATION

CITY, TOWN Hampton

____ VICINITY OF

COUNTY Calhoun

STATE Arkansas

3 PHOTO REFERENCE

PHOTO CREDIT Sandra Taylor

DATE OF PHOTO July, 1976

NEGATIVE FILED AT Arkansas Historic Preservation Program

4 IDENTIFICATION

DESCRIBE VIEW, DIRECTION, ETC. IF DISTRICT, GIVE BUILDING NAME & STREET
facade, viewed from the north

PHOTO NO.

1

INT: 2983-75

PROPERTY OF THE NATIONAL REGISTER



2. Calhoun County Courthouse

12.12.7

Calhoun County, Arkansas

EAST ELEVATION, VIEWED FROM THE NORTH-EAST (NOTE CLOCK TOWER)

Form No. 10-301a
(Rev. 10-74)

UNITED STATES DEPARTMENT OF THE INTERIOR
NATIONAL PARK SERVICE

**NATIONAL REGISTER OF HISTORIC PLACES
PROPERTY PHOTOGRAPH FORM**

FOR NPS USE ONLY

RECEIVED

OCT 18 1976

DATE ENTERED

DEC 12 1976

SEE INSTRUCTIONS IN HOW TO COMPLETE NATIONAL REGISTER FORMS
TYPE ALL ENTRIES -- ENCLOSE WITH PHOTOGRAPH

1 NAME

HISTORIC Calhoun County Courthouse

AND/OR COMMON

2 LOCATION

CITY, TOWN Hampton

____ VICINITY OF

COUNTY Calhoun

STATE Arkansas

3 PHOTO REFERENCE

PHOTO CREDIT Sandra Taylor

DATE OF PHOTO July, 1976

NEGATIVE FILED AT Arkansas Historic Preservation Program

4 IDENTIFICATION

DESCRIBE VIEW, DIRECTION, ETC. IF DISTRICT, GIVE BUILDING NAME & STREET
east elevation, viewed from the northeast (note clock tower)

PHOTO NO.

2

INT: 2983-75

PROPERTY OF THE NATIONAL REGISTER



3. Calhoun County Courthouse
Calhoun County, Arkansas
WEST ELEVATION, VIEWED FROM THE SOUTHWEST

12.12.76

photo T 1 1976

Form No. 10-301a
(Rev. 10-74)

UNITED STATES DEPARTMENT OF THE INTERIOR
NATIONAL PARK SERVICE

**NATIONAL REGISTER OF HISTORIC PLACES
PROPERTY PHOTOGRAPH FORM**

FOR NPS USE ONLY

RECEIVED OCT 18 1976

DATE ENTERED DEC 12 1976

SEE INSTRUCTIONS IN HOW TO COMPLETE NATIONAL REGISTER FORMS
TYPE ALL ENTRIES -- ENCLOSE WITH PHOTOGRAPH

1 NAME

HISTORIC Calhoun County Courthouse

AND/OR COMMON

2 LOCATION

CITY, TOWN Hampton

____ VICINITY OF

COUNTY Calhoun

STATE Arkansas

3 PHOTO REFERENCE

PHOTO CREDIT Sandra Taylor

DATE OF PHOTO July, 1976

NEGATIVE FILED AT Arkansas Historic Preservation Program

4 IDENTIFICATION

DESCRIBE VIEW, DIRECTION, ETC. IF DISTRICT, GIVE BUILDING NAME & STREET
west elevation, viewed from the southeast

PHOTO NO.
3

INT: 2983-75

PROPERTY OF THE NATIONAL REGISTER



4. Calhoun County Courthouse 12.12.76
Calhoun County, Arkansas
South Elevation, Viewed from the South

photo

Form No. 10-301a
(Rev. 10-74)

UNITED STATES DEPARTMENT OF THE INTERIOR
NATIONAL PARK SERVICE

**NATIONAL REGISTER OF HISTORIC PLACES
PROPERTY PHOTOGRAPH FORM**

FOR NPS USE ONLY

RECEIVED OCT 18 1976

DATE ENTERED DEC 12 1976

SEE INSTRUCTIONS IN *HOW TO COMPLETE NATIONAL REGISTER FORMS*
TYPE ALL ENTRIES -- ENCLOSE WITH PHOTOGRAPH

1 NAME

HISTORIC Calhoun County Courthouse

AND/OR COMMON

2 LOCATION

CITY, TOWN Hampton

____ VICINITY OF

COUNTY Calhoun

STATE Arkansas

3 PHOTO REFERENCE

PHOTO CREDIT Sandra Taylor

DATE OF PHOTO July, 1976

NEGATIVE FILED AT Arkansas Historic Preservation Program

4 IDENTIFICATION

DESCRIBE VIEW, DIRECTION, ETC. IF DISTRICT, GIVE BUILDING NAME & STREET

South elevation, viewed from the south

PHOTO NO.

4

INT: 2983-75

PROPERTY OF THE NATIONAL REGISTER



UNITED STATES DEPARTMENT OF THE INTERIOR
NATIONAL PARK SERVICE

**NATIONAL REGISTER OF HISTORIC PLACES
PROPERTY PHOTOGRAPH FORM**

FOR NPS USE ONLY

RECEIVED **OCT 18 1976**

DATE ENTERED **DEC 12 1976**

SEE INSTRUCTIONS IN *HOW TO COMPLETE NATIONAL REGISTER FORMS*
TYPE ALL ENTRIES --ENCLOSE WITH PHOTOGRAPH

1 NAME

HISTORIC Calhoun County Courthouse

AND/OR COMMON

2 LOCATION

CITY, TOWN Hampton

____ VICINITY OF

COUNTY Calhoun

STATE Arkansas

3 PHOTO REFERENCE

PHOTO CREDIT Sandra Taylor

DATE OF PHOTO July, 1976

NEGATIVE FILED AT Arkansas Historic Preservation Program

4 IDENTIFICATION

DESCRIBE VIEW, DIRECTION, ETC. IF DISTRICT, GIVE BUILDING NAME & STREET
stairway in central hall

PHOTO NO.
5

5. Calhoun Coun
Calhoun Coun
stairway in c
photo July 19



6. CALHOUN County Courthouse
CALHOUN County, ARKANSAS
PRESSED tin ceiling, CENTRAL hall

12.1.76

photo July 1976

PROPERTY OF THE NATIONAL REGISTER

UNITED STATES DEPARTMENT OF THE INTERIOR
NATIONAL PARK SERVICE

**NATIONAL REGISTER OF HISTORIC PLACES
PROPERTY PHOTOGRAPH FORM**

FOR NPS USE ONLY

RECEIVED OCT 18 1976

DATE ENTERED

DEC 12 1976

SEE INSTRUCTIONS IN *HOW TO COMPLETE NATIONAL REGISTER FORMS*
TYPE ALL ENTRIES -- ENCLOSE WITH PHOTOGRAPH

1 NAME

HISTORIC Calhoun County Courthouse

AND/OR COMMON

2 LOCATION

CITY, TOWN Hampton

____ VICINITY OF

COUNTY Calhoun

STATE Arkansas

3 PHOTO REFERENCE

PHOTO CREDIT Sandra Taylor

DATE OF PHOTO July, 1976

NEGATIVE FILED AT Arkansas Historic Preservation Program

4 IDENTIFICATION

DESCRIBE VIEW, DIRECTION, ETC. IF DISTRICT, GIVE BUILDING NAME & STREET
pressed tin ceiling, central hall

PHOTO NO.

6

UNITED STATES DEPARTMENT OF THE INTERIOR
NATIONAL PARK SERVICE

**NATIONAL REGISTER OF HISTORIC PLACES
PROPERTY MAP FORM**

FOR NPS USE ONLY

RECEIVED OCT 18 1976

DEC 12 1976
DATE ENTERED

SEE INSTRUCTIONS IN *HOW TO COMPLETE NATIONAL REGISTER FORMS*
TYPE ALL ENTRIES -- ENCLOSE WITH MAP

1 NAME

HISTORIC Calhoun County Courthouse

AND/OR COMMON

2 LOCATION

CITY, TOWN Hampton

___ VICINITY OF

COUNTY Calhoun

STATE Arkansas

3 MAP REFERENCE

SOURCE U. S. Geological Survey

SCALE 1:24,000

DATE 1973

4 REQUIREMENTS

TO BE INCLUDED ON ALL MAPS

1. PROPERTY BOUNDARIES
2. NORTH ARROW
3. UTM REFERENCES

UNITED STATES
DEPARTMENT OF THE INTERIOR
GEOLOGICAL SURVEY

HAMPTON QUADRANGLE
ARKANSAS—CALHOUN CO.
7.5 MINUTE SERIES (TOPOGRAPHIC)
SW 1/4 HAMPTON 15' QUADRANGLE

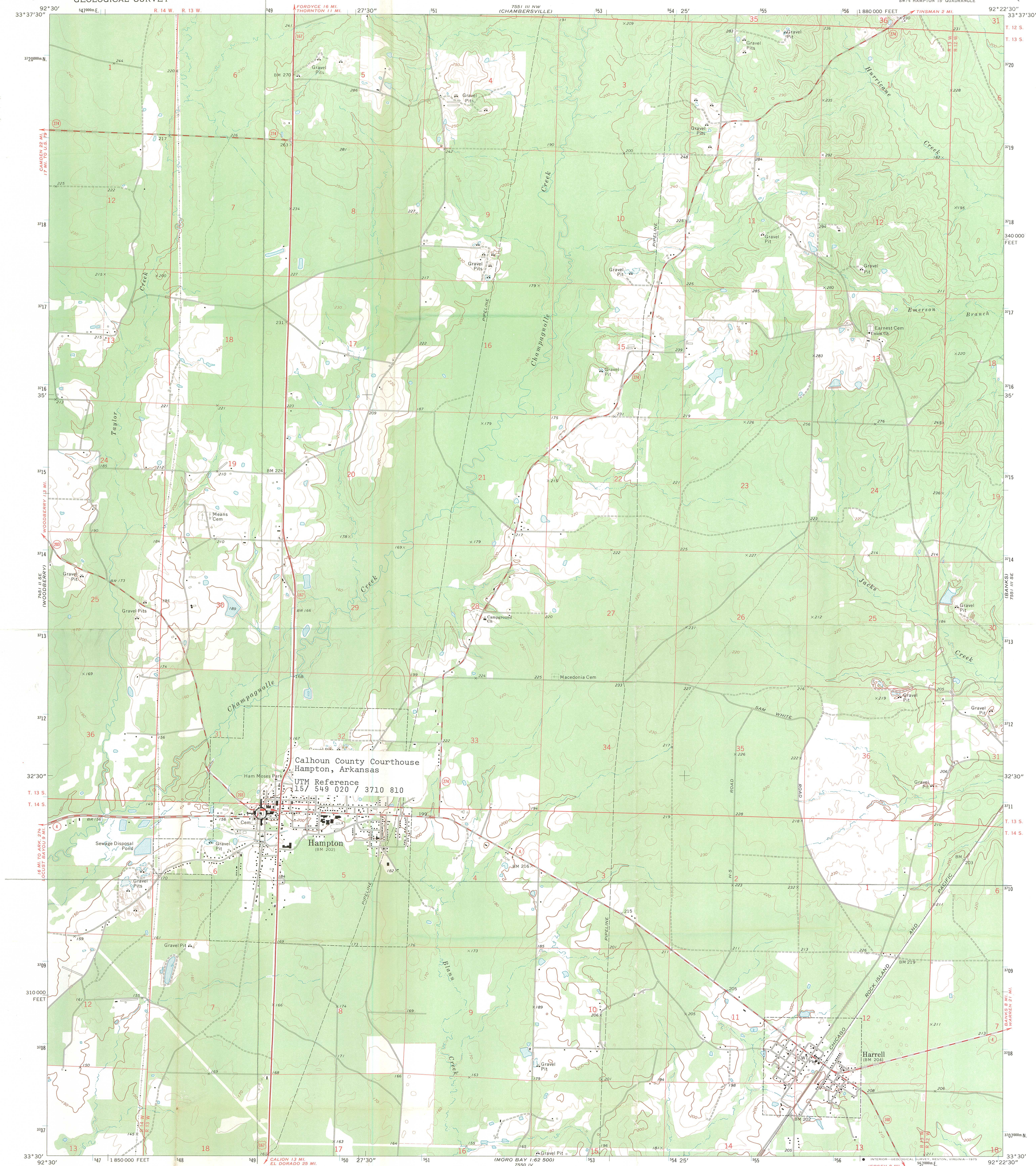

Mapped, edited, and published by the Geological Survey
Control by USGS and NOS/NOAA
Topography by photogrammetric methods from aerial
photographs taken 1972. Field checked 1973.
Projection and 10,000-foot grid ticks: Arkansas coordinate
system, south zone (Lambert conformal conic)
1000-metre Universal Transverse Mercator grid ticks,
zone 15, shown in blue. 1927 North American datum
Fine red dashed lines indicate selected fence and field lines where
generally visible on aerial photographs. This information is unchecked

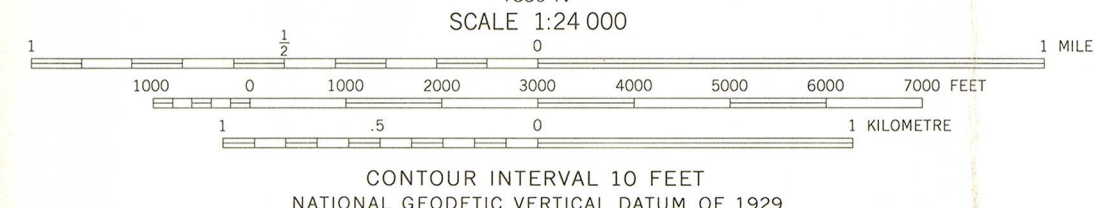
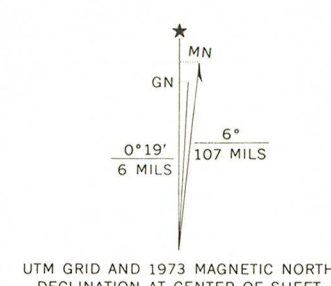

THIS MAP COMPLIES WITH NATIONAL MAP ACCURACY STANDARDS
FOR SALE BY U. S. GEOLOGICAL SURVEY, DENVER, COLORADO 80225, OR RESTON, VIRGINIA 22092
AND BY THE ARKANSAS GEOLOGICAL COMMISSION, LITTLE ROCK, ARKANSAS 72201
A FOLDER DESCRIBING TOPOGRAPHIC MAPS AND SYMBOLS IS AVAILABLE ON REQUEST

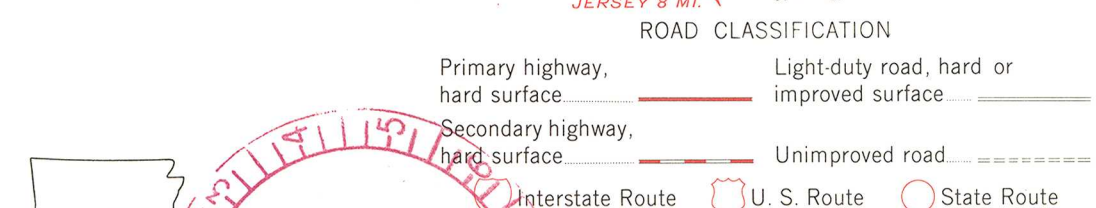

HAMPTON, ARK.
SW 1/4 HAMPTON 15' QUADRANGLE
N3330-W9222.5/7.5
1973
AMS 7551 III SW—SERIES V884

ENTRIES IN THE NATIONAL REGISTER

STATE ARKANSAS

Date Entered DEC 12 1976

<u>Name</u>	<u>Location</u>
Bradley County Courthouse and Clerk's Office	Warren Bradley County
Hotchkiss House	Monticello Drew County
MacMillan-Dilley House	Pine Bluff Jefferson County
Roth-Rosenzweig House	Pine Bluff Jefferson County
Calhoun County Courthouse	Hampton Calhoun County
Dean House	Texarkana Miller County
Combs, Nathan, House	Washington County
Boone County Jail	Harrison Boone County
Johnson House and Mill	Johnson Washington County

Also Notified

Hon. John L. McClellan	State Historic Preservation Officer
Hon. Dale Bumpers	Ms. Anne Bartley
Hon. Ray Thornton	Acting Director, Arkansas Historic
Hon. John P. Hammerschmidt	Preservation Program
Regional Director, Southwest	Suite 500, Continental Building
Region	Markham and Main Streets
	Little Rock, Arkansas 72201

Listed - please file

FIELD REPORT

AR

OFFICE OF ARCHEOLOGY AND HISTORIC PRESERVATION

PROJECT: Steve Criden / Gen. Chile office

CONTACT: Calhoun County Courthouse // Oct 16, 1980

ADDRESS: / PHONE: 8-826 2607

REPORT: / DATE:

was it listed?
I checked w/ Collette. Notices were
= just typed up yesterday -
will probably go out tomorrow

_____ I called all 3 Congressional
Sen. Lautman Chile ✓
Rich Stone ✓
Offices + State.

Hm. Don Faqua - Robin Cappell ✓

NR Data Sheet

DATE: Reviewer INITIALS: 136

NR

DOE

DEC 12 1976

NAME AS IT APPEARS IN FEDERAL REGISTER: Calhoun County Courthouse

OTHER NAMES:

LOCATION:

STREET & NUMBER Courthouse Square

CITY/TOWN Hampton

CONGRESSIONAL DISTRICT 4th

STATE Arkansas 05

VICINITY OF

COUNTY Calhoun code 013

OWNER OF PROPERTY: (Circle) PRIVATE STATE LOCAL GOV'T MUNICIPAL COUNTY OTHER

ADMINISTRATOR (underline)

FEDERAL (AGENCY NAME):

NPS REGION: (CIRCLE) N. ATLANTIC MID ATLANTIC SOUTHEAST MIDWEST

SOUTHWEST ROCKY MOUNTAIN WEST PACIFIC NORTHWEST

FEATURES:

INTERIOR

Substantially intact-1
unknown - 4
not applicable - 7

EXTERIOR

Substantially intact-2
unknown - 5
not applicable - 8

ENVIRONS

Substantially intact-3
unknown - 6
Not applicable-9

Interior, exterior, environs not intact-0

CONDITION -

EXCELLENT
GOOD
FAIR

DETERIORATED
RUINS
UNEXPOSED
Unexcavated

UNALTERED
ALTERED
Reconstructed
Excavated

ORIGINAL SITE
MOVED
Unknown

ACCESS -

Yes-restricted Yes-unrestricted No access Unknown

historic district?

YES NO

WITHIN NATIONAL REGISTER HISTORIC DISTRICT?

YES NO

IF YES, NAME:

WITHIN NATIONAL HISTORIC LANDMARK?

YES NO

IF YES, NAME:

ADAPTIVE USE:

YES

NO

Saved?

YES

NO

FUNCTION(S): (use vocabulary words)

then- GOVT

now- GOVT

SIGNIFICANCE:

ARCHAEOLOGY-PREHISTORIC

ARCHAEOLOGY-HISTORIC

AGRICULTURE

ARCHITECTURE - 4

ART

COMMERCE

COMMUNICATIONS

CONSERVATION

ECONOMICS

EDUCATION

ENGINEERING

EXPLORATION

INDUSTRY

INVENTION

LANDSCAPE ARCHITECTURE

LAW/Gov't/politics

LITERATURE

MILITARY

MUSIC

PHILOSOPHY

POLITICS/GOVERNMENT

RELIGION

SCIENCE

SOCIAL/HUMANITARIAN

TRANSPORTATION

OTHER (SPECIFY)

entertainment

health

recreation

settlement

socio/cultural

urban & commun

planning

Claims

"first"

YES

NO

"oldest"

YES

NO

"only"

YES

NO

ARCHITECTURAL STYLE:

architect/m.builder: ^② FRANK W. GIBB

landscape/garden designer:

interior decorator:

engineer:

artist/artisan:

builder/contractor: ^③ E.L. KOONCE

ETHNIC GROUP:

NAMES:

personal

(label role

&

appropriate date)

events

institutional

DATES:

DATE OF CONSTRUCTION (Specific date or 1/4 of century): 1909

DATE(S) OF "MAJOR" ALTERATIONS: 1969 Brick Wine

HISTORICALLY SIGNIFICANT DATE(S):

SOURCE:

(OF NOMINATION)

PRIVATE

STATE

LOCAL GOV'T

MUNICIPAL

COUNTY

OTHER

FEDERAL AGENCY:

ACREAGE:

(to nearest tenth of an acre)

COMMENTS: (include architectural information here)

BRICK, RECTANGULAR, 2 STORY, ^{IES, rectangular, sections;} HIPPED ROOF, 5 STORY CORNER CLOCK TOWER, Tower has OPEN ARCADE, BALUSTRADE blind dormer, center enhance with fanlights, flanking 3-story tower, and flanking 5-story clock tower with open belfry; 1-story jail wing, 1969. Italianate elements.

ONE STORY BRICK, FLAT ROOFED TAIL WING (1969)

SIGNIFICANCE: (maximum two sentences)

The Calhoun County Courthouse is the largest and most architecturally ambitious structure in the County; the focus of the town of Hampton Hampton focal point of town.