



THE ARTS OF PEACE

PCPP

WASHINGTON, DC

EVE PARSONS

11/01

NCR, NPS

VIEW TO NORTHWEST

1.



THE ARTS OF PEACE  
ROCK CREEK & POTOMAC PKWY  
WASHINGTON, DC  
EVE BARSOUM

11/01

NCR, NPS

VIEW TO SOUTHEAST

2.





STONE SEAWALL

PCPP

WASHINGTON, DC

EVE BARSOUM

11/01

NCR, NPS

VIEW TO NORTHWEST

3.



THEODORE<sup>ROOSEVELT</sup>'S MEMORIAL BRIDGE

RCPP

WASHINGTON, DC

EVE BARSOUM

11/01

NCR, NPS

VIEW TO NORTHWEST

4.



J. F. KENNEDY CENTER

RCPP

WASHINGTON, DC

EVE BARSOUM

11/01

NCR, NPS

VIEW NORTH

5.



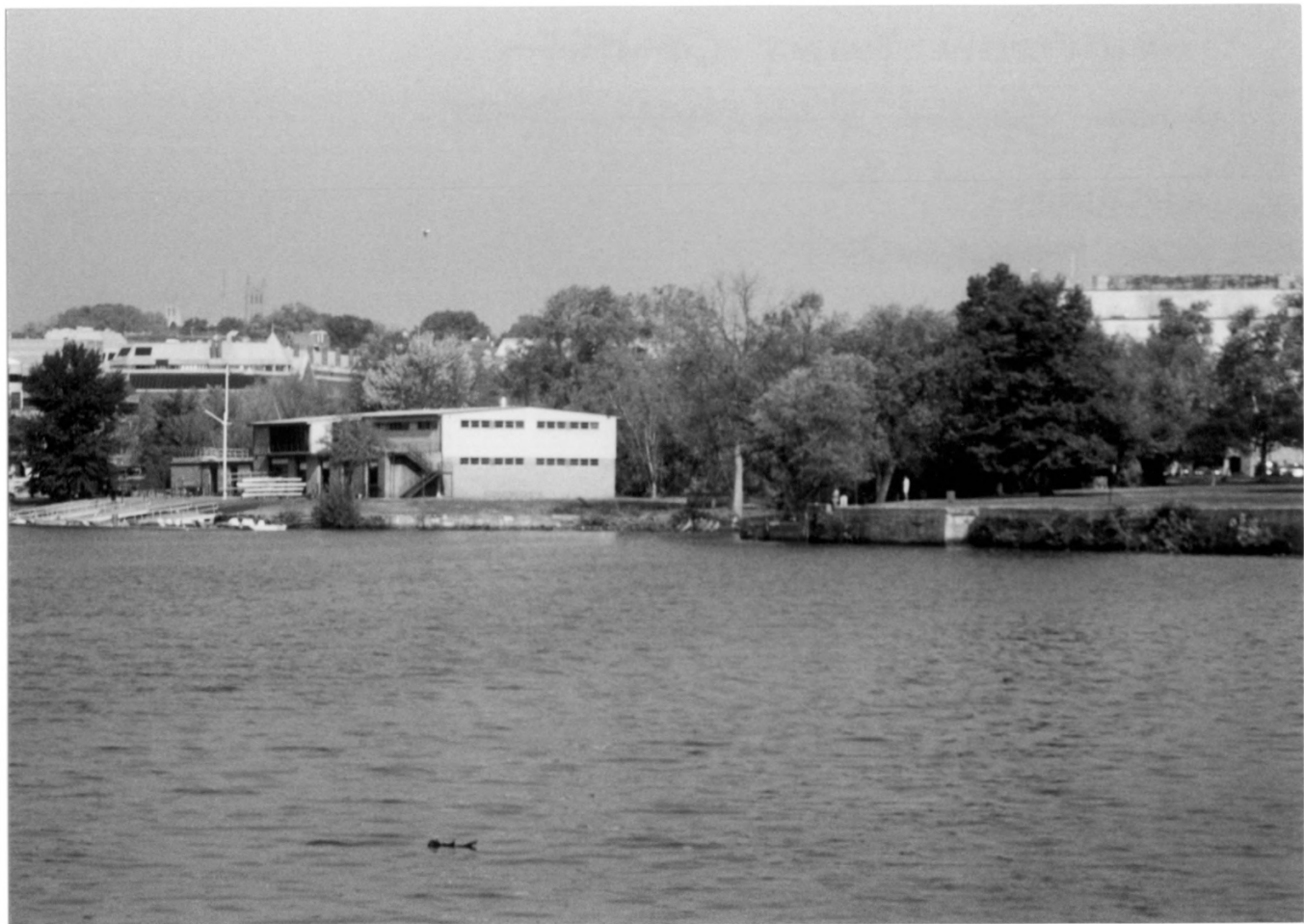

THOMPSON BOAT CENTER  
POCK CREEK  $\frac{1}{2}$  POTOMAC PKWY  
WASHINGTON, DC

EVE BARSOUM

11/01

NCR, NPS

PENN 18 ST < 2018  
302 261 1111 N 800 2018  
VIEW TO NORTHWEST

6.



MOUTH OF ROCK CREEK

RCPP

WASHINGTON, DC

EVE PARSONS

11/01

NCR, NPS

PENN 19 ST 2013  
3000 PENN N 19 ST  
VIEW TO SOUTHWEST

7.



SYCAMORE ALLÉE

RCPP

WASHINGTON, DC

EVE BARSOUM

11/01

NCR, NPS

VIEW TO NORTHEAST

8.





WHITEHURST FREEWAY OVERPASS (K ST. BRIDGE BEYOND)

PCPP

WASHINGTON, DC

EVE BARSOUM

11/01

NCR, NPS

VIEW TO NORTHEAST

9.

PLN  
XPD







PENNSYLVANIA AVENUE BRIDGE (M ST. BRIDGE BEYOND)

PCPP

WASHINGTON, DC

EVE BARSOUM

11/01

NUP, NPS

VIEW TO NORTHEAST

11.



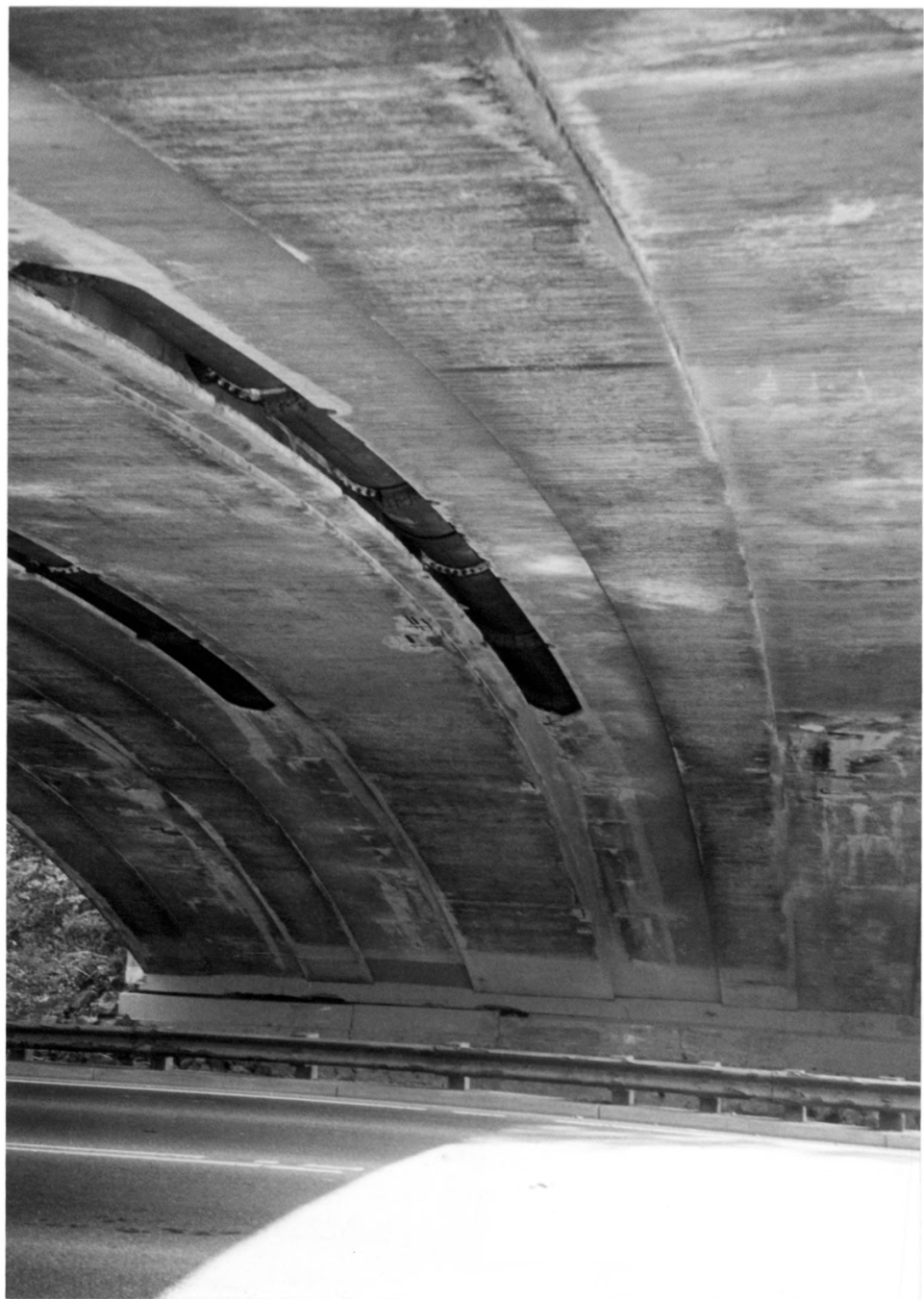

AQUEDUCT BRIDGE ENCASED  
WITHIN PENNSYLVANIA AVENUE BRIDGE

PCPP

WASHINGTON, DC

EVE BARSOUM

11/01

NCR, NPS

VIEW TO SOUTHEAST

12.



WEST BANK OF VALLEY SOUTH OF P STREET  
ROCK CREEK & POTOMAC PKWY

WASHINGTON, DC

EVE BARSOUM

11/01

NCR, NPS

VIEW TO SOUTHEAST

FENN 18 ST < > 028  
300 8944 N N N-8 12 2(040)  
13.





P STREET ROAD BRIDGE  
ROCK CREEK & POTOMAC PKWY  
WASHINGTON, DC

EVE BARSOUM

11/01

NCR, NPS

VIEW TO SOUTHEAST

14.





DUMBARTON BRIDGE (Q STREET BRIDGE)

ROCK CREEK & POTOMAC PKWY

WASHINGTON, DC

EVE BARSOUM

11/01

NCR, NPS

VIEW TO NORTHWEST

IS.



LYONS' MILL FOOTBRIDGE  
ROCK CREEK & POTOMAC PKWY  
WASHINGTON, DC  
EVE BARSOUM  
11/01  
NCR, NPS  
VIEW TO NORTHWEST  
16.





VIEW FROM LYONS' MILL FOOTBRIDGE TO OAK HILL CEMETERY

ROCK CREEK & POTOMAC PKWY

WASHINGTON, DC

EVE BARSOUM

11/01

NCR, NPS

VIEW TO NORTHWEST

17.





SOUTH WATERSIDE DRIVE OVERPASS

PCPP

WASHINGTON, DC

EVE BARSOUM

11/01

NCR, NPS

VIEW TO NORTHWEST

10.



MEDIAN

RCPP

WASHINGTON, DC

EVE BARSOUM

11/01

NCR, NPS

VIEW TO NORTHWEST

19.



WASHINGTON CITY TUNNEL PUMPING STATION

RCP

WASHINGTON, DC

EVE BARSOUM

11/01

NCP, NPS

VIEW TO NORTHEAST

20.



MASSACHUSETTS AVENUE BRIDGE

PCPP

WASHINGTON, DC

EVE BARSOUM

11/01

NUR, NPS

VIEW NORTH

21.





MASSACHUSETTS AVENUE BRIDGE PLANTER

RCP

WASHINGTON, DC

EVE BARSOUM

11/01

NCR, NPS

VIEW TO NORTHEAST

PENN 18 ST >031

89\*\*NNN-7 23 2(040)

22.



FIREPLACE

RCPP

WASHINGTON, DC

EVE PARSONS

11/01

NCR, NPS

VIEW TO NORTHWEST

23.



SADDLE CLUB FOOTBRIDGE  
ROCK CREEK & POTOMAC PKWY

WASHINGTON, DC

EVE BARSOUM

11/01

NCR, NPS

VIEW TO NORTHEAST

24.







SHOREHAM HILL ROAD BRIDGE  
ROCK CREEK & POTOMAC PKWT  
WASHINGTON, DC

EVE BARSOUM

11/01

NCR, NPS

VIEW TO ~~NORTH~~<sup>SOUTH</sup> EAST

25.



SHOREHAM HILL / TAFT BRIDGE

RCP

WASHINGTON, DC

EVE BARSOUM

11/01

NCR, NPS

VIEW TO NORTHEAST

26.  
PEN 13 ST< >052  
301 890 N N N-8 13 2(040)



CALVERT STREET BRIDGE

RCPP

WASHINGTON, DC

EVE BARSOUM

11/01

NCR, NPS

VIEW TO NORTHWEST

27.



ZOO TUNNEL ROAD BRIDGE

RCPP

WASHINGTON, DC

EVE BARSOUM

11/01

NCR, NPS

VIEW TO NORTHWEST

20.

PENN 18 STC >040  
381 89\*\* N N N-8 18 2(040)





ZOO TUNNEL (SOUTHERN ENTRANCE)

PCPP

WASHINGTON, DC

EVE BARSOUM

11/01

NCR, NPS

VIEW TO NORTHEAST

29.

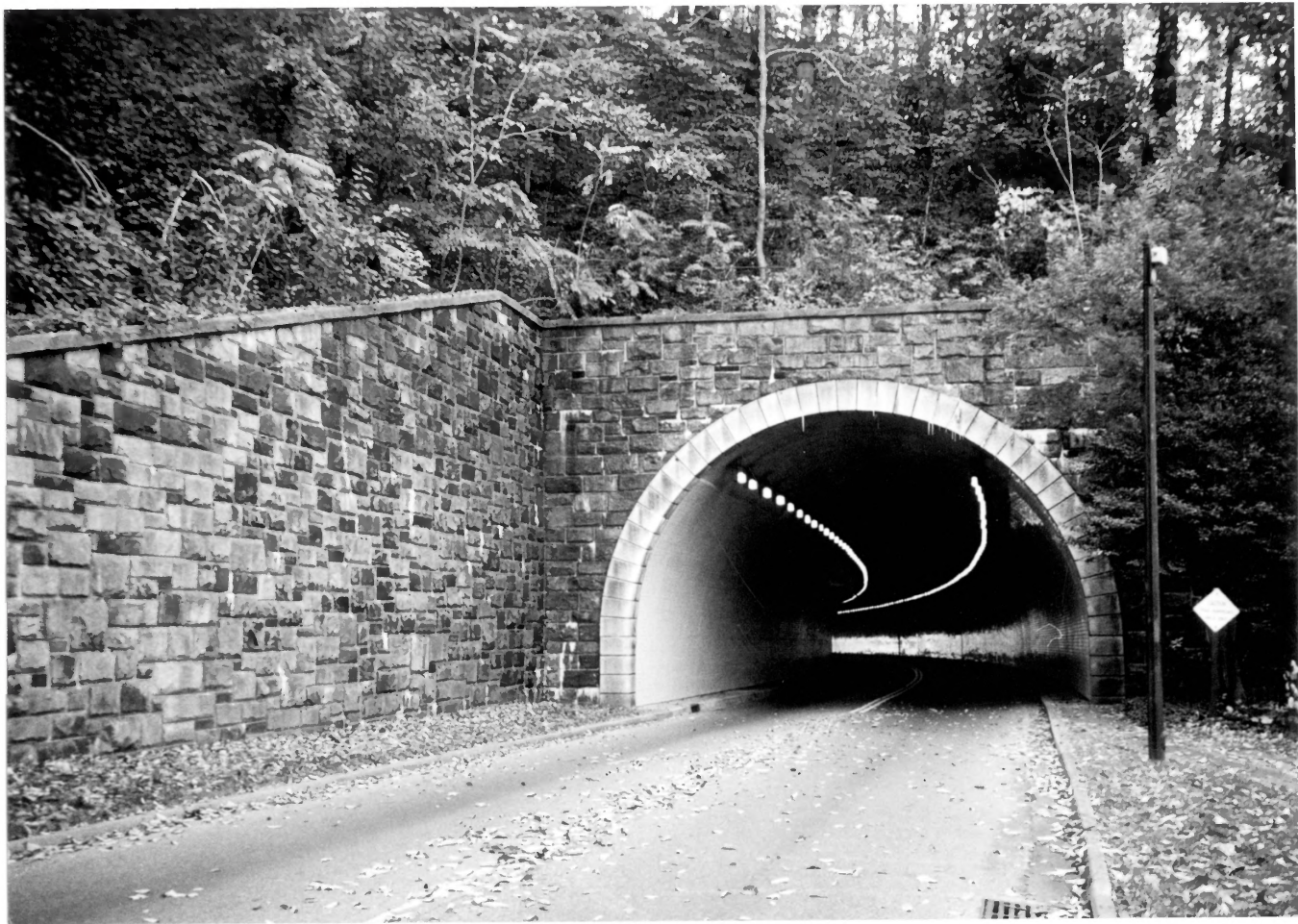

ZOO TUNNEL (NORTHERN ENTRANCE)

RAPP

WASHINGTON, DC

EVE BARSOUM

11/01

NCR, NPS

PENN 18 ST < 043

01 8944 N N 12 71040

VIEW TO SOUTHWEST

30.