

**NATIONAL REGISTER OF HISTORIC PLACES
INVENTORY - NOMINATION FORM**

(Type all entries - complete applicable sections)

STATE:	Indiana
COUNTY:	Wayne
FOR NPS USE ONLY	
ENTRY DATE	JUN 28 1974

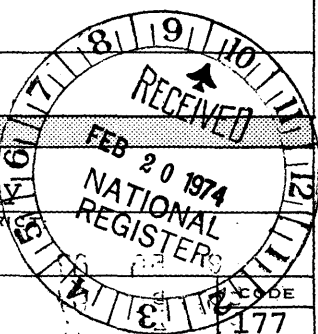

1. NAME

COMMON:
Starr Historic District

AND/OR HISTORIC:
Starr Historic District

2. LOCATION

STREET AND NUMBER:
Various, as stated in Richmond City Directory

CITY OR TOWN:
Richmond

CONGRESSIONAL DISTRICT:
Tenth

STATE:
Indiana

CODE:
18

COUNTY:
Wayne

CODE:
177

3. CLASSIFICATION

CATEGORY (Check One)	OWNERSHIP	STATUS	ACCESSIBLE TO THE PUBLIC
<input checked="" type="checkbox"/> District <input type="checkbox"/> Site <input type="checkbox"/> Building <input type="checkbox"/> Structure <input type="checkbox"/> Object	<input type="checkbox"/> Public <input type="checkbox"/> Private <input checked="" type="checkbox"/> Both	<input checked="" type="checkbox"/> Occupied <input type="checkbox"/> Unoccupied <input type="checkbox"/> Preservation work in progress	Yes: <input checked="" type="checkbox"/> Restricted <input type="checkbox"/> Unrestricted <input type="checkbox"/> No
PRESENT USE (Check One or More as Appropriate)			
<input type="checkbox"/> Agricultural <input checked="" type="checkbox"/> Commercial <input type="checkbox"/> Educational <input type="checkbox"/> Entertainment	<input type="checkbox"/> Government <input type="checkbox"/> Industrial <input type="checkbox"/> Military <input checked="" type="checkbox"/> Museum	<input checked="" type="checkbox"/> Park <input checked="" type="checkbox"/> Private Residence <input checked="" type="checkbox"/> Religious <input type="checkbox"/> Scientific	<input type="checkbox"/> Transportation <input type="checkbox"/> Other (Specify) _____ _____ _____

4. OWNER OF PROPERTY

OWNER'S NAME:
Various, as shown in Transfer Books, City of Richmond

STREET AND NUMBER:
Various, as shown in Transfer Books, City of Richmond

CITY OR TOWN:
Richmond

STATE:
Indiana

CODE:
18

5. LOCATION OF LEGAL DESCRIPTION

COURTHOUSE, REGISTRY OF DEEDS, ETC.:
Recorder's Office, Court House, Wayne County, Indiana

STREET AND NUMBER:
4th & Main Streets

CITY OR TOWN:
Richmond

STATE:
Indiana

CODE:
18

6. REPRESENTATION IN EXISTING SURVEYS

TITLE OF SURVEY:
City Planning Associates, Inc., Richmond, Indiana--
Toward Architectural Preservation(1970)

DATE OF SURVEY:
 Federal State County Local

DEPOSITORY FOR SURVEY RECORDS:
City Plan Department, City of Richmond, Indiana

STREET AND NUMBER:
Municipal Bldg.

CITY OR TOWN:
Richmond

STATE:
Indiana

CODE:
18

SEE INSTRUCTIONS

STATE:	Indiana
COUNTY:	Wayne
ENTRY NUMBER:	JUN 28 1974
DATE:	

FOR NPS USE ONLY

7. DESCRIPTION

CONDITION

(Check One)
 Excellent Good Fair Deteriorated Ruins Unexposed

(Check One)
 Altered Unaltered

(Check One)
 Moved Original Site

DESCRIBE THE PRESENT AND ORIGINAL (If known) PHYSICAL APPEARANCE

1. Starr Historic District consists of 160 acres comprising Elizabeth Starr's Additions to the City of Richmond. The district is bounded on the north by the centerline of North "E" St., on the south by the centerline of North "A" Street, on the east by the centerline of North 16th Street, and on the west by the centerline of the alley running north between North 9th Street and North 10th Street. Starr Historic District is, and always has been a residential neighborhood, occupied by well-to-do Quakers and other wealthy citizens. The lots in this addition are quite ample for the period being 165' x 32'. Some 102 historic structures are located in Starr Historic District, 1 of national importance, 4 of state importance, and the balance of local importance. The town houses and villas found in Starr Historic District are of early and mid-Victorian vintage, being principally detached villas in the Italianate and Bracketed styles. The street grid is a normal rectangular pattern, and blocks in Starr Historic District tend to be rectangular, having no building room on north and south ends. All historic properties save one face either east or west. Later non-conforming structures have been built facing north or south.

2. The following structures are considered of National Importance:

(a) William G. Scott Mansion (1858)--126 N. 10th St., 2½ story bracketed Italian Villa with cupola, having delicate brackets almost modillion like in character. House occupied by same family since completion, furnished with original furniture. Excellent example of early Victorian home design.

3. The following structures are considered to be of State Importance:

(a) Miller-Mendenhall House (1875)--222 North 10th St., 2½ story Italian Villa in round style with excellent detailing. Originally constructed by John F. Miller, detailing in the academic style of Diedrich A. Bohlen.

(b) Hicksite Friends Meeting House (1868)--(1120 North "A" St.) 2 story brick meeting house in ultra-plain Italianate style situated in center of parklike enclosure. Originally built for Hicksite Friends, now Wayne County Historical Society Museum.

(c) Dickinson Log House (1825)--1120 North "A" St., 2 story log house built by Richmond's first tinsmith, excellent example of log construction. Moved to museum grounds 1968 from original Ft. Wayne Avenue location.

(d) Starr-Cadwallader House (1861)--227 North 12th St. 2 story brick townhouse in Greek Revival style with monitor roof, and excellent detailing for period. Home of widow of Charles W. Starr who platted the Starr District.

SEE INSTRUCTIONS

SIGNIFICANCE

PERIOD (Check One or More as Appropriate)

- | | | | |
|--|---------------------------------------|--|---------------------------------------|
| <input type="checkbox"/> Pre-Columbian | <input type="checkbox"/> 16th Century | <input type="checkbox"/> 18th Century | <input type="checkbox"/> 20th Century |
| <input type="checkbox"/> 15th Century | <input type="checkbox"/> 17th Century | <input checked="" type="checkbox"/> 19th Century | |

SPECIFIC DATE(S) (If Applicable and Known)

AREAS OF SIGNIFICANCE (Check One or More as Appropriate)

- | | | | |
|--|---|---|--|
| <input type="checkbox"/> Aboriginal | <input type="checkbox"/> Education | <input type="checkbox"/> Political | <input type="checkbox"/> Urban Planning |
| <input type="checkbox"/> Prehistoric | <input checked="" type="checkbox"/> Engineering | <input checked="" type="checkbox"/> Religion/Philosophy | <input type="checkbox"/> Other (Specify) _____ |
| <input type="checkbox"/> Historic | <input checked="" type="checkbox"/> Industry | <input type="checkbox"/> Science | _____ |
| <input type="checkbox"/> Agriculture | <input checked="" type="checkbox"/> Invention | <input type="checkbox"/> Sculpture | _____ |
| <input checked="" type="checkbox"/> Architecture | <input type="checkbox"/> Landscape Architecture | <input checked="" type="checkbox"/> Social/Humanitarian | _____ |
| <input type="checkbox"/> Art | <input type="checkbox"/> Literature | <input type="checkbox"/> Theater | _____ |
| <input checked="" type="checkbox"/> Commerce | <input type="checkbox"/> Military | <input type="checkbox"/> Transportation | _____ |
| <input type="checkbox"/> Communications | <input type="checkbox"/> Music | | |
| <input type="checkbox"/> Conservation | | | |

STATEMENT OF SIGNIFICANCE

1. Architectural Significance. The 24 blocks forming Starr Historic District represent the largest collection of extant early Victorian villas and town houses in Indiana, and one of the best preserved Victorian residential neighborhoods in the Midwest. It is a unified neighborhood, consisting of the homes of well to do merchants and industrialists, who being members of the Society of Friends, did not build ostentatious towered villas. The product of this neighborhood was a subspecies of American Victorian architecture, which emphasized classical balance and harmony of composition, creating a Victorian-classic substyle in the Italianate and composite modes. The unit of Starr Historic District cannot be conveyed in words. Architecture in the district ranges from the rather florid Miller-Mendenhall House, to a plain hip roofed town house like the Starr-Cadwallader House. Stylistically, the structures in Starr District range from Greek Revival, through Composite and Italianate, to Second Empire and Queen Anne. The architectural harmony of Starr District requires only the addition of gaslight and cobblestone streets to be what it was in the 1870's.

2. Historical Significance. Richmond, Indiana, at the close of the Civil War, was Indiana's leading farm implement manufacturing city. Since 1836, when Able Thornburg built the first horse-drawn reaper in Richmond, farm implement plants had been put up, principally along the Indiana Central Railroad, just north of Starr Historic District. The largest such plant was Gaar-Scott & Co., makers of threshing engines and traction engines, as well as a line of reapers and combines. The three partners of Garr, Scott & Co., at one time or another built homes in Starr Historic District. Additionally, the Henly family, makers of threshers, reapers and (in the person of Micajah Henley) inventor of the roller skate, also built their family home in Starr district. Bankers, such as Andrew F. Scott financiers like John P. Dougan, and tens of other well-off moguls put up their quiet, restrained Italian Villas in Starr. Since nearly half the residents of Starr District were leaders in Indiana business and industry in the 19th-century, the

SEE INSTRUCTIONS

9 MAJOR BIBLIOGRAPHICAL REFERENCES

City Planning Associates, Inc., ed, Historic Richmond--Toward Architectural Preservation (1970); W. Peat, Indiana Houses of the Nineteenth Century (1962); F.C. Fox, ed., Memoirs of Wayne County, Indiana (1912); Interstate Publishers, ed., History of Wayne County, Indiana (1884); Griffing, Stevenson & Co., ed., Wayne County Atlas (1874)

10 GEOGRAPHICAL DATA

LATITUDE AND LONGITUDE COORDINATES DEFINING A RECTANGLE LOCATING THE PROPERTY			OR	LATITUDE AND LONGITUDE COORDINATES DEFINING THE CENTER POINT OF A PROPERTY OF LESS THAN TEN ACRES		
CORNER	LATITUDE	LONGITUDE		LATITUDE	LONGITUDE	
NW	Degrees Minutes Seconds 39 ° 50 ' 07 "	Degrees Minutes Seconds 84 ° 53 ' 22 "	Degrees Minutes Seconds 0	Degrees Minutes Seconds 0 0 0 0 0 0 "		
NE	39 ° 50 ' 07 "	84 ° 52 ' 50 "				
SE	39 ° 49 ' 50 "	84 ° 52 ' 50 "				
SW	39 ° 49 ' 50 "	84 ° 53 ' 22 "				

APPROXIMATE ACREAGE OF NOMINATED PROPERTY: **160**

LIST ALL STATES AND COUNTIES FOR PROPERTIES OVERLAPPING STATE OR COUNTY BOUNDARIES

STATE:	CODE	COUNTY	CODE
not applicable			
STATE:	CODE	COUNTY:	CODE
STATE:	CODE	COUNTY:	CODE
STATE:	CODE	COUNTY:	CODE

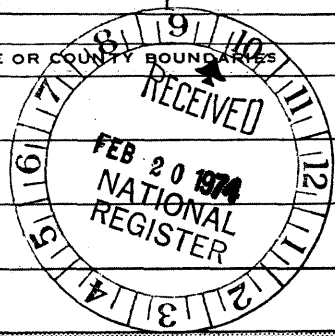

11 FORM PREPARED BY

NAME AND TITLE:
Thomas J. Reed, Consultant

ORGANIZATION: **Old Richmond, Inc.** DATE: **Nov. 21, 1973**

STREET AND NUMBER:
19 South 9th Street

CITY OR TOWN: **Richmond** STATE: **Indiana** CODE: **18**

12 STATE LIAISON OFFICER CERTIFICATION NATIONAL REGISTER VERIFICATION

As the designated State Liaison Officer for the National Historic Preservation Act of 1966 (Public Law 89-665), I hereby nominate this property for inclusion in the National Register and certify that it has been evaluated according to the criteria and procedures set forth by the National Park Service. The recommended level of significance of this nomination is:

National State Local

Name: Joseph D. Colard

Title: Indiana State Liaison Officer

Date: February 13, 1974

I hereby certify that this property is included in the National Register.

[Signature]
Director, Office of Archeology and Historic Preservation

Date: 6/28/74

ATTEST: [Signature]
Keeper of the National Register

Date: 6-28-74

SEE INSTRUCTIONS
 NW 16/680610/4411320
 SE 16/681400/4410890
 SW 16/680610/4410870
 CD

NATIONAL REGISTER OF HISTORIC PLACES
INVENTORY - NOMINATION FORM

(Continuation Sheet)

STATE	Indiana	
COUNTY	Wayne	
FOR NPS USE ONLY		
ENTRY NUMBER		DATE
		JUN 28 1974

(Number all entries)

(ITEM 8 CONTINUED)

Starr Historic District is a totem to that era and to the people who organized, operated (sometimes ruthlessly) and dominated Indiana economic life prior to 1900.

3. Important Persons Associates with Starr Historic District:

(a) John F. Burbank (1824-1912) -- Brother in law of Gov. Oliver P. Morton, appointed Governor of Dakota Territory 1872, resigned 1876, returned to Richmond, held several important party posts until his death in Republican Party.

(b) Samuel Henley (1800?-1889) -- Farm implement maker, inventor of improved threshing rakes and other accessories.

(c) Micajah Henley (1840?-1928) -- Farm implement maker, nephew of Samuel, inventor of roller skate, founder of roller polo.

(d) William G. Scott (1810?-1884) -- One of founding partners of Gaar, Scott & Co., leading Indiana industrialist.

(e) Andrew F. Scott (1811-1888) -- First President of Second National Bank of Richmond, well-to-do wholesale grocer, leading Republican.

(f) Jonas Gaar (1792-1875) -- Senior partner of Gaar, Scott & Co. founded empire along with sons Abram and John M. Gaar and William G. Scott. Bought out J.M. Hutton & Co. Spring Foundry 1849, converted it to farm implement factory, made one of the first and best steam threshing engines in America.

4. Important Events Associated with Starr Historic District.

(a) Invention of Roller Skate (1875)

(b) Indiana Industrial Revolution (1850-1875)

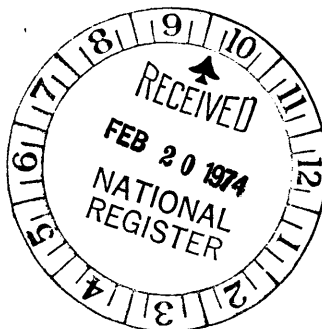

Form 10-301
(July 1969)

UNITED STATES DEPARTMENT OF THE INTERIOR
NATIONAL PARK SERVICE

NATIONAL REGISTER OF HISTORIC PLACES
PROPERTY MAP FORM

(Type all entries - attach to or enclose with map)

STATE		INDIANA
COUNTY		Wayne
FOR NPS USE ONLY		
ENTRY NUMBER	DATE	
		JUN 28 1974

SEE INSTRUCTIONS

1. NAME

COMMON: Starr Historic District
AND/OR HISTORIC: Starr Historic District

2. LOCATION

STREET AND NUMBER:

Various

CITY OR TOWN:

Richmond

STATE:

Indiana

CODE

18

COUNTY:

Wayne

CODE

177

3. MAP REFERENCE

SOURCE: Griffing, Stevenson & Co., Atlas of Wayne County, Indiana
(1874)

SCALE: 1 in equals 330 ft.

DATE: 1874

4. REQUIREMENTS

TO BE INCLUDED ON ALL MAPS

1. Property boundaries where required.
2. North arrow.
3. Latitude and longitude reference.

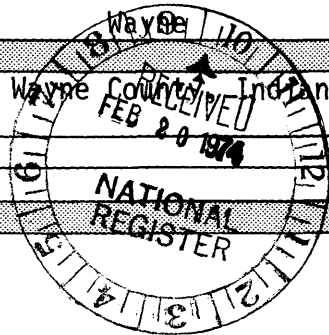

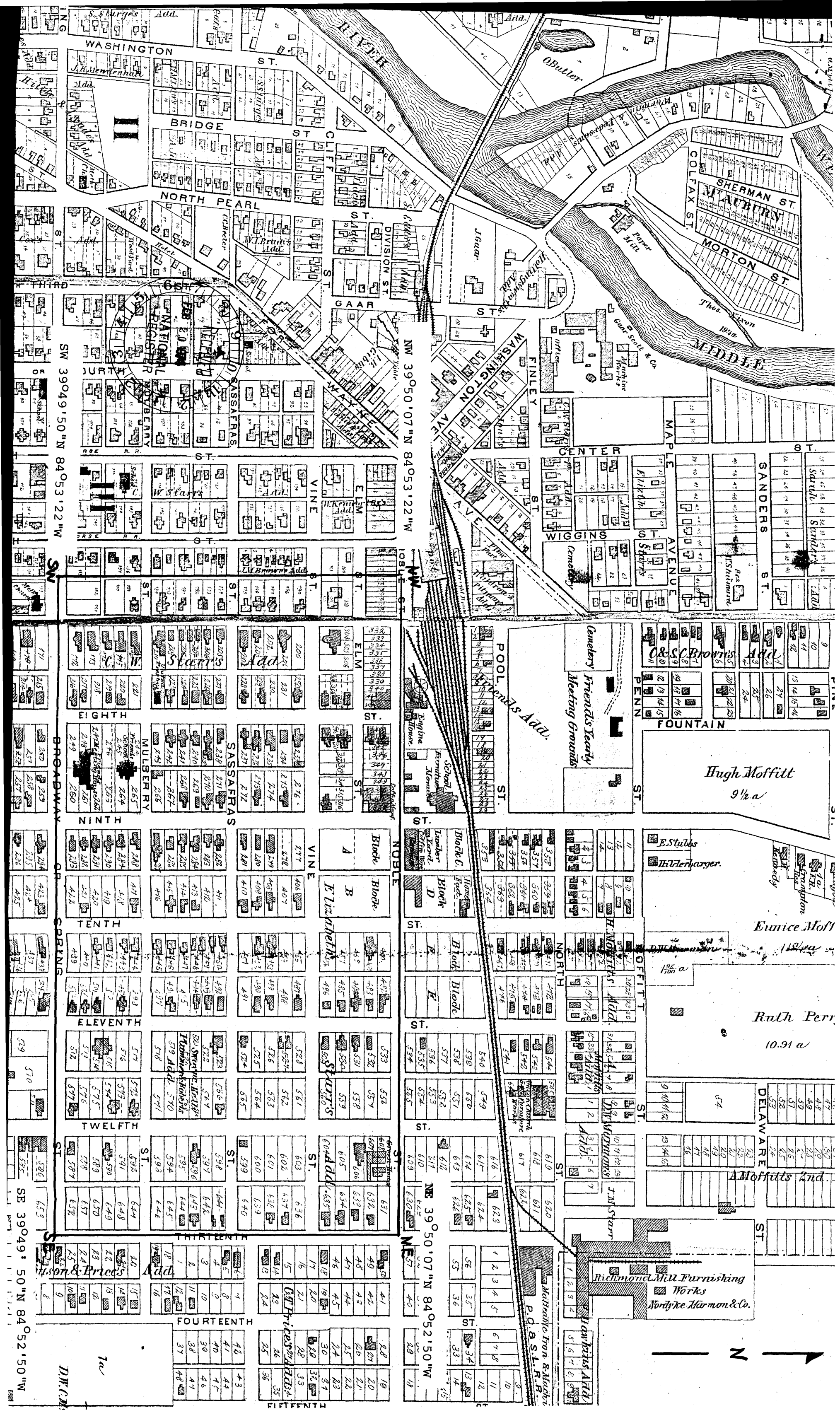

SW 39°04'50"N 84°05'32"W

NW 39°50'07"N 84°05'32"W

NE 39°50'07"N 84°05'21.50"W

SE 39°04'50"N 84°05'21.50"W



WASHINGTON ST.
BRIDGE ST.
NORTH PEARL ST.
DIVISION ST.
GAAR ST.
FINLEY ST.
WASHINGTON AVE.
SASSAFRAS ST.
VINE ST.
ELM ST.
SANDERS ST.
CENTER ST.
WIGGINS ST.
MAPLE AVE.
COLFAX ST.
SHERMAN ST.
LAUBURN ST.
MORTON ST.
MIDDLE

POOL ST.
Fountain
Hugh Moffitt
9 1/2 a
E. Stubbs
Hilderberger
Eunice Moffitt
Ruth Perrin
10.91 a
DELAWARE ST.
A. Moffitts 2nd
Richmond Mill Furnishing Works
Nortyke Harmon & Co.
P.O. S.T. R.H.
Matthew Iron & Machine

2005
2006
2007
2008
2009
2010
2011
2012
2013
2014
2015
2016
2017
2018
2019
2020
2021
2022
2023
2024
2025
2026
2027
2028
2029
2030
2031
2032
2033
2034
2035
2036
2037
2038
2039
2040
2041
2042
2043
2044
2045
2046
2047
2048
2049
2050
2051
2052
2053
2054
2055
2056
2057
2058
2059
2060

2061
2062
2063
2064
2065
2066
2067
2068
2069
2070
2071
2072
2073
2074
2075
2076
2077
2078
2079
2080
2081
2082
2083
2084
2085
2086
2087
2088
2089
2090
2091
2092
2093
2094
2095
2096
2097
2098
2099
2100

2101
2102
2103
2104
2105
2106
2107
2108
2109
2110
2111
2112
2113
2114
2115
2116
2117
2118
2119
2120
2121
2122
2123
2124
2125
2126
2127
2128
2129
2130
2131
2132
2133
2134
2135
2136
2137
2138
2139
2140

2141
2142
2143
2144
2145
2146
2147
2148
2149
2150
2151
2152
2153
2154
2155
2156
2157
2158
2159
2160
2161
2162
2163
2164
2165
2166
2167
2168
2169
2170