

KENTUCKY HISTORIC RESOURCES INVENTORY

Site No. **Gn-8**

1. Historic Name(s) David Hilliard House (Green County M.R.A.) Original Owner		22. ADD/County Lake Cumberland/Green	
2. Present Name		23. U.S.G.S. Quadrant (15'/75') Gresham	
3. Location Cox Bend; 1 m. from Toll Ky. 487 Greensburg vic.		24. UTM Reference Zone Easting Northing	
4. Owner's Name Diversified Quantities		25. Coordinate Accuracy	
5. Owner's Address Somerset, Ky.		26. Prehistoric Site Object Historic Site Structure Building Other	
6. Open to Public Yes ___ No <input checked="" type="checkbox"/>		27. National Register District Name:	
7. Visible from road Yes ___ No <input checked="" type="checkbox"/>		28. Significance Evaluation Eligible for NR	
8. Ownership Private <input checked="" type="checkbox"/> Local ___ State ___ Federal ___		29. Status National Landmark ___ National Register ___ Landmark Certificate ___ Kentucky Survey ___ Local Landmark ___ HABS/HAER ___	
9. Local Contact/Organization		30. Historic Theme Primary architecture Secondary ___ Other ___	
10. Site Plan with North Arrow <p style="text-align: center;">See attached</p>		31. Endangered Yes ___ No <input checked="" type="checkbox"/>	
11. Architect		32. Preservation Project Status	
12. Builder		Actual Cost in \$1,000s	
13. Date 1826-1850 A. <input checked="" type="checkbox"/> B. ___		33. ATTACH PHOTO	
14. Style A. Federal <input checked="" type="checkbox"/> B. ___		Roll No. _____ Picture No. _____ Direction _____	
15. Original Use sin. fam. res. <input checked="" type="checkbox"/>		34. Prepared by: Joe DeSpain	
16. Present use same		35. Organization Green Co. Hist. Soc., Inc.	
17. Condition good <input checked="" type="checkbox"/>		36. Date 1984	
18. Description 2 story; 4 bay; brick; hall-parlor plan; enclosed stair against partition wall; late Federal 3 part mantels; 9/9 windows; 8-light transoms over front door and doors to original 1-story ell; original kitchen to E of ell removed; flemish bond with jack arches.		37. Revision Dates 38. Staff Review	
(Continue on Back)		39. History	
19. History		20. Significance Architecture: this is one of the best and least-altered examples of Federal style architecture in the county.	
21. Source of Information		20. Significance	

KENTUCKY HISTORIC RESOURCE INVENTORY SUPPLEMENT
BOUNDARY AND LOCATION INFORMATION

Historic Property Name David Hilliard House Site # Gn-8

Multiple Resource/Thematic Nomination Title Green County MRA

U.T.M. Coordinates - List multiple UTM's if property is ten or more acres.

A. 16 638280 4123380 D. _____

B. _____ E. _____

C. _____ F. _____

Verbal Boundary Description Acres less than 1/2 acre

Beginning at point A, 50' from the NW corner of the house; thence S along a fence row to point B, approximately 50' from the SW corner of the house; thence E along a fence row to point C, approximately 50' from the SE corner of the house; thence N to point D on the edge of a road; thence W to the beginning.

Sketch of Site Plan (Showing outbuildings, structures, landscape features and the site boundary as described above.)

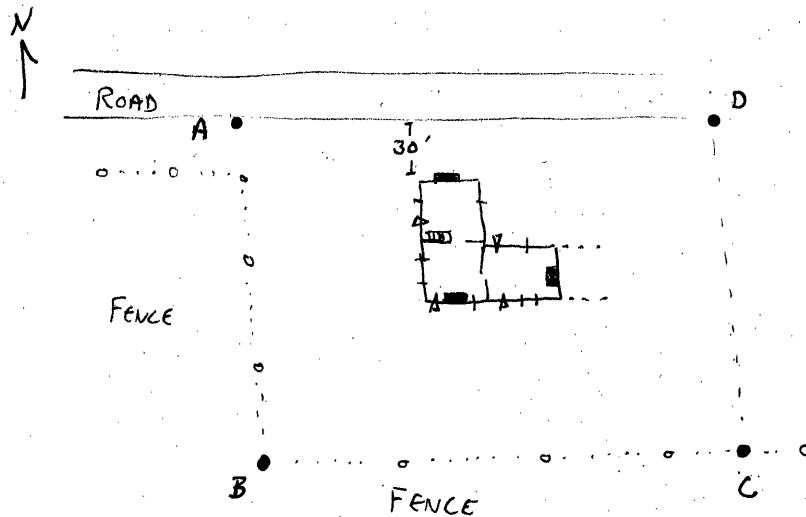

Official Courthouse Property Reference: