

UNITED STATES DEPARTMENT OF THE INTERIOR  
NATIONAL PARK SERVICE

NATIONAL REGISTER OF HISTORIC PLACES

PROPERTY PHOTOGRAPH FORM

(Type all entries - attach to or enclose with photograph)

STATE <b>Indiana</b>	
COUNTY <b>Porter</b>	
FOR NPS USE ONLY	
ENTRY NUMBER <b>JUL 12 1976</b>	DATE

SEE INSTRUCTIONS

1. NAME			
COMMON: <b>Heritage Hall</b>			
AND/OR HISTORIC: <b>Flint Hall</b>			
2. LOCATION			
STREET AND NUMBER: <b>Campus Mall, South College Avenue, Valparaiso University</b>			
CITY OR TOWN: <b>Valparaiso</b>			
STATE: <b>Indiana</b>	CODE <b>18</b>	COUNTY:	CODE <b>127</b>
3. PHOTO REFERENCE			
PHOTO CREDIT: <b>Historic Photo</b>			
DATE OF PHOTO: <b>c. 1878</b>			
NEGATIVE FILED AT: <b>Original in Archives, Valparaiso University</b>			
4. IDENTIFICATION			
DESCRIBE VIEW, DIRECTION, ETC.  <b>Side View - Looking Northwest</b>			

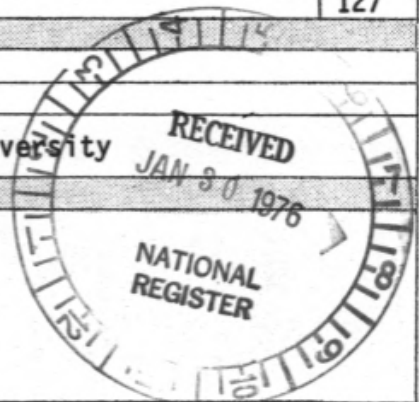



UNITED STATES DEPARTMENT OF THE INTERIOR  
NATIONAL PARK SERVICE

**NATIONAL REGISTER OF HISTORIC PLACES  
PROPERTY PHOTOGRAPH FORM**

FOR NPS USE ONLY	
RECEIVED	JAN 30 1976
DATE ENTERED	JUL 12 1976

SEE INSTRUCTIONS IN *HOW TO COMPLETE NATIONAL REGISTER FORMS*  
TYPE ALL ENTRIES -- ENCLOSE WITH PHOTOGRAPH

**1 NAME**

HISTORIC

Heritage Hall

AND/OR COMMON

Flint Hall

**2 LOCATION**

CITY, TOWN

Valparaiso

\_\_\_\_ VICINITY OF

STATE

Indiana

COUNTY

Porter

**3 PHOTO REFERENCE**

PHOTO CREDIT

News Bureau, Valparaiso University

DATE OF PHOTO January, 1975

NEGATIVE FILED AT

News Bureau, Valparaiso University

**4 IDENTIFICATION**

DESCRIBE VIEW, DIRECTION, ETC. IF DISTRICT, GIVE BUILDING NAME & STREET

PHOTO NO. 1

Front view - looking west.

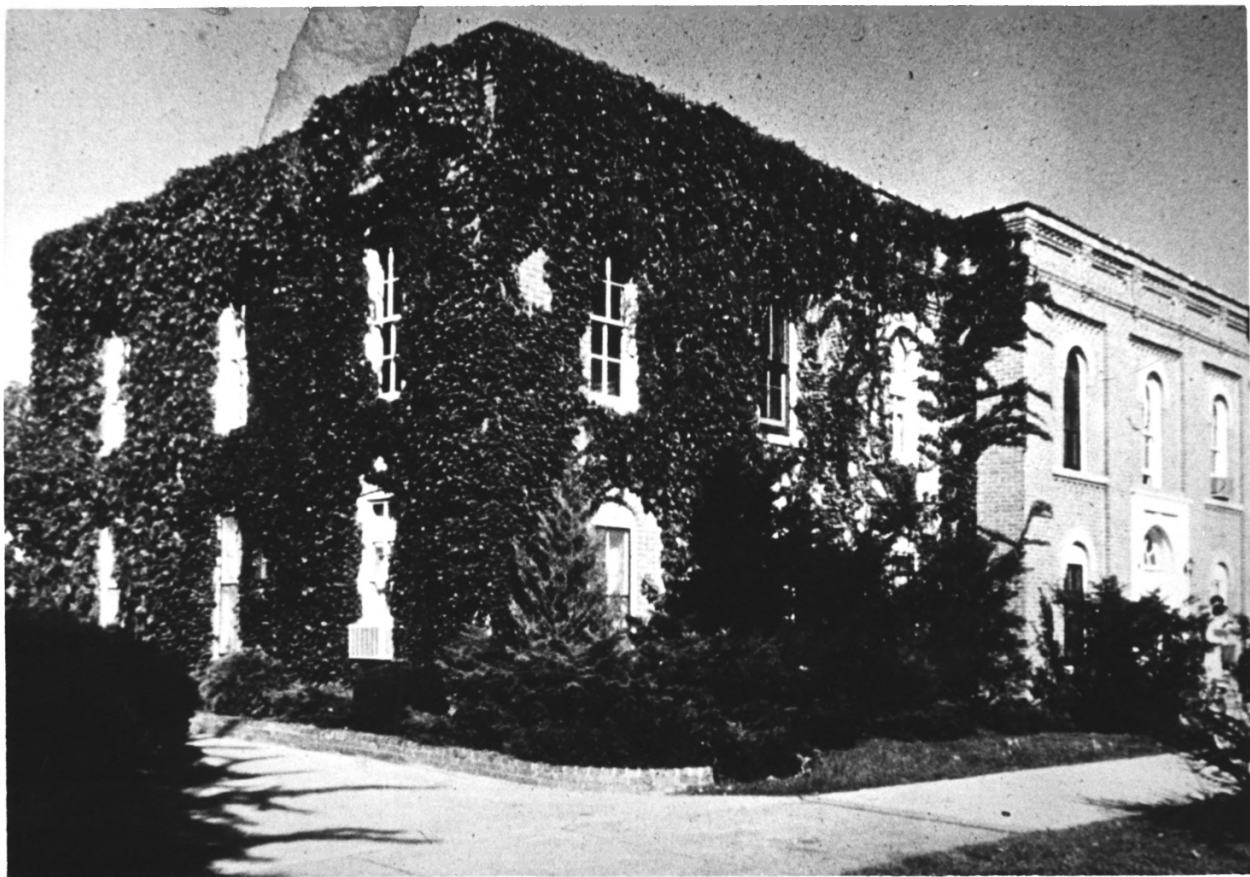

UNITED STATES DEPARTMENT OF THE INTERIOR  
NATIONAL PARK SERVICE

**NATIONAL REGISTER OF HISTORIC PLACES  
PROPERTY PHOTOGRAPH FORM**

FOR NPS USE ONLY	
RECEIVED	JAN 30 1976
DATE ENTERED	JUL 12 1976

SEE INSTRUCTIONS IN *HOW TO COMPLETE NATIONAL REGISTER FORMS*  
TYPE ALL ENTRIES -- ENCLOSE WITH PHOTOGRAPH

**1 NAME**

HISTORIC

Heritage Hall

AND/OR COMMON

Flint Hall

**2 LOCATION**

CITY, TOWN

Valparaiso

\_\_\_ VICINITY OF

STATE

Indiana

COUNTY

Porter

**3 PHOTO REFERENCE**

PHOTO CREDIT

News Bureau, Valparaiso Univeristy

DATE OF PHOTO 1965

NEGATIVE FILED AT

News Bureau, Valparaiso University

**4 IDENTIFICATION**

DESCRIBE VIEW, DIRECTION, ETC. IF DISTRICT. GIVE BUILDING NAME & STREET

PHOTO NO. 2

Side view - looking southwest.



UNITED STATES DEPARTMENT OF THE INTERIOR  
NATIONAL PARK SERVICE

**NATIONAL REGISTER OF HISTORIC PLACES  
PROPERTY PHOTOGRAPH FORM**

FOR NPS USE ONLY	
RECEIVED	JAN 30 1976
DATE ENTERED	JUL 12 1976

SEE INSTRUCTIONS IN *HOW TO COMPLETE NATIONAL REGISTER FORMS*  
TYPE ALL ENTRIES -- ENCLOSE WITH PHOTOGRAPH

**1 NAME**

HISTORIC

Heritage Hall

AND/OR COMMON

Flint Hall

**2 LOCATION**

CITY, TOWN

Valparaiso

\_\_\_ VICINITY OF

STATE

Indiana

COUNTY

Porter

**3 PHOTO REFERENCE**

PHOTO CREDIT

News Bureau, Valparaiso University

DATE OF PHOTO 1965

NEGATIVE FILED AT

News Bureau, Valparaiso University

**4 IDENTIFICATION**

DESCRIBE VIEW, DIRECTION, ETC. IF DISTRICT, GIVE BUILDING NAME & STREET

PHOTO NO. 3

Side view - looking northwest.





UNITED STATES DEPARTMENT OF THE INTERIOR  
NATIONAL PARK SERVICE

**NATIONAL REGISTER OF HISTORIC PLACES  
PROPERTY PHOTOGRAPH FORM**

FOR NPS USE ONLY	
RECEIVED	MAR 31 1976
DATE ENTERED	JUL 12 1976

SEE INSTRUCTIONS IN *HOW TO COMPLETE NATIONAL REGISTER FORMS*  
TYPE ALL ENTRIES -- ENCLOSE WITH PHOTOGRAPH

**1 NAME**

HISTORIC Heritage Hall

AND/OR COMMON Flint Hall

**2 LOCATION**

CITY, TOWN Valparaiso

\_\_\_\_VICINITY OF

COUNTY Porter

STATE Indiana

**3 PHOTO REFERENCE**

PHOTO CREDIT Karl Krueckenberg

DATE OF PHOTO March 1976

NEGATIVE FILED AT News Bureau, Valparaiso University

**4 IDENTIFICATION**

DESCRIBE VIEW, DIRECTION, ETC. IF DISTRICT. GIVE BUILDING NAME & STREET

PHOTO NO. # 1

Heritage Hall  
Campus Mall, South College Avenue, Valparaiso University

Front View - Looking West



UNITED STATES DEPARTMENT OF THE INTERIOR  
NATIONAL PARK SERVICE

**NATIONAL REGISTER OF HISTORIC PLACES  
PROPERTY PHOTOGRAPH FORM**

FOR NPS USE ONLY	
RECEIVED	MAR 31 1976
DATE ENTERED	JUL 12 1976

SEE INSTRUCTIONS IN *HOW TO COMPLETE NATIONAL REGISTER FORMS*  
TYPE ALL ENTRIES -- ENCLOSE WITH PHOTOGRAPH

**1 NAME**

HISTORIC Heritage Hall

AND/OR COMMON Flint Hall

**2 LOCATION**

CITY, TOWN Valparaiso

\_\_\_\_ VICINITY OF

COUNTY Porter

STATE Indiana

**3 PHOTO REFERENCE**

PHOTO CREDIT Karl Krueckenberg

DATE OF PHOTO March 1976

NEGATIVE FILED AT News Bureau, Valparaiso University

**4 IDENTIFICATION**

DESCRIBE VIEW, DIRECTION, ETC. IF DISTRICT, GIVE BUILDING NAME & STREET

Heritage Hall

Campus Mall, South College Avenue, Valparaiso University

Front - Wider View - Looking West

PHOTO NO. # 2



UNITED STATES DEPARTMENT OF THE INTERIOR  
NATIONAL PARK SERVICE

**NATIONAL REGISTER OF HISTORIC PLACES  
PROPERTY PHOTOGRAPH FORM**

FOR NPS USE ONLY	
RECEIVED	MAR 31 1976
DATE ENTERED	JUL 12 1976

SEE INSTRUCTIONS IN *HOW TO COMPLETE NATIONAL REGISTER FORMS*  
TYPE ALL ENTRIES -- ENCLOSE WITH PHOTOGRAPH

**1 NAME**

HISTORIC Heritage Hall

AND/OR COMMON Flint Hall

**2 LOCATION**

CITY, TOWN Valparaiso

\_\_\_VICINITY OF

COUNTY Porter

STATE Indiana

**3 PHOTO REFERENCE**

PHOTO CREDIT Karl Krueckenberg

DATE OF PHOTO March 1976

NEGATIVE FILED AT News Bureau, Valparaiso University

**4 IDENTIFICATION**

DESCRIBE VIEW, DIRECTION, ETC. IF DISTRICT, GIVE BUILDING NAME & STREET

Heritage Hall

Campus Mall, South College Avenue, Valparaiso University

Corner View - Looking Southwest - Showing 1946 Addition

PHOTO NO. # 3