Reverend William Dudley Moore
House
Anderson County
Kentucky

FEB 22 1979

William G. Johnson
Kentucky Heritage Commission
Frankfort, Kentucky
June 1978

#1078

Photo 1. Facade of dwelling.
Photographer facing east.

OCT 23 1978

The Reverend William Dudley
Moore House
Anderson County
Kentucky

FEB 22 1979

#2078

William G. Johnson
Kentucky Heritage Commission
Frankfort, Kentucky
June 1978

Photo 2. Exterior of dwelling, springhouse at left. Photographer facing southwest.

OCT 23 1978

Reverend William Dudley Moore
House
Anderson County
Kentucky

FEB 22 1979

William G. Johnson
Kentucky Heritage Commission
Frankfort, Kentucky
June 1978

#3078

Photo 3. First-floor mantel and chair-railing.

OCT 23 1978

Reverend William Dudley Moore
House
Anderson County
Kentucky

FEB 22 1979
#4078

William G. Johnson
Kentucky Heritage Commission
Frankfort, Kentucky
June 1978

Photo 4. Staircase leading
from enclosed porch.

OCT 23 1978

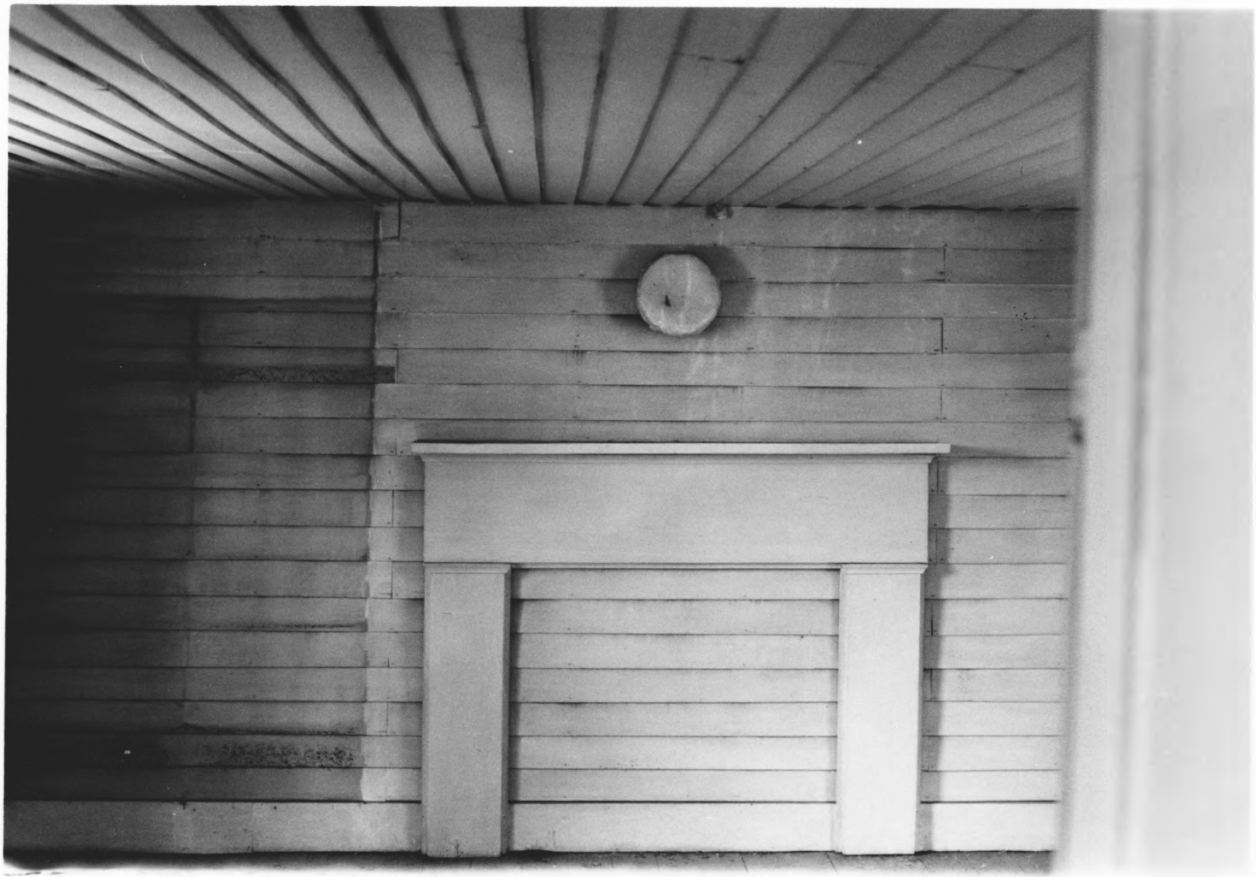

Reverend William Dudley Moore
House
Anderson County
Kentucky

FEB 22 1979

William G. Johnson
Kentucky Heritage Commission
Frankfort, Kentucky
June 1978

#5 of 8

Photo 5. Second-floor mantel.

OCT 23 1978

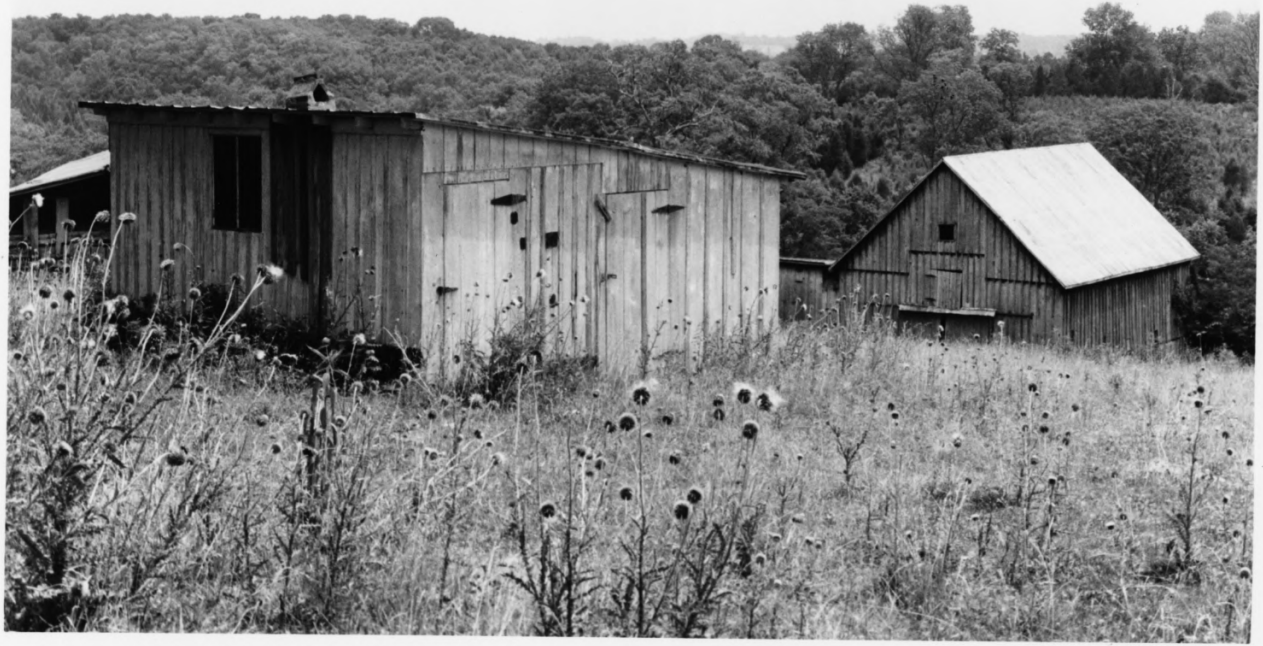

Reverend William Dudley Moore
House
Anderson County
Kentucky

OCT 23 1978

#6 of 8

William G. Johnson
Kentucky Heritage Commission
Frankfort, Kentucky
June 1978

FEB 22 1979

Photo 6. Wash house in center, cattle barn at right, portion of crib at left. Photographer facing southeast.

Reverend William Dudley Moore
House
Anderson County
Kentucky

FEB 22 1979

William G. Johnson
Kentucky Heritage Commission
Frankfort, Kentucky
June 1978

#7078

Photo 7. Log and frame crib.
Photographer facing southeast.

OCT 23 1978

Reverend William Dudley Moore
House
Anderson County
Kentucky

William G. Johnson
Kentucky Heritage Commission
Frankfort, Kentucky
June 1978

#8 of 8

Photo 8. Spring mound and house.
Photographer facing north.

FEB 22 1979

OCT 23 1978