

United States Department of the Interior
National Park Service

NATIONAL REGISTER OF HISTORIC PLACES
CONTINUATION SHEET

Section _____ Page ____

=====

SUPPLEMENTARY LISTING RECORD

NRIS Reference Number: 03000070

Date Listed: 2/28/2003

Camp Sherman Community Hall
Property Name

Jefferson
County

OR
State

N/A
Multiple Name

This property is listed in the National Register of Historic Places in accordance with the attached nomination documentation subject to the following exceptions, exclusions, or amendments, notwithstanding the National Park Service certification included in the nomination documentation.

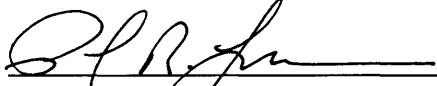
Signature of the Keeper

2/28/03
Date of Action

Amended Items in Nomination:

Description:

Add *Other/Rustic* to the Architectural Classification.

Significance:

Add *Architecture* under the Areas of Significance for National Register Criterion C.

Geographical Data:

The Verbal Boundary Justification is amended to read: "The nominated boundary encompasses the historic lot immediately associated with the community hall."

These revisions were confirmed with the OR SHPO office.

DISTRIBUTION:

- National Register property file
- Nominating Authority (without nomination attachment)

United States Department of the Interior
National Park Service

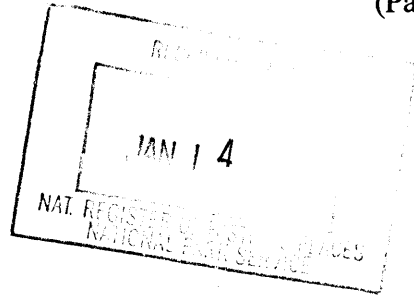

NATIONAL REGISTER OF HISTORIC PLACES
REGISTRATION FORM

This form is for use in nominating or requesting determinations for individual properties and districts. See instructions in How to Complete the National Register of Historic Places Registration Form (National Register Bulletin 16A). Complete each item by marking "x" in the appropriate box or by entering the information requested. If any item does not apply to the property being documented, enter "N/A" for "not applicable." For functions, architectural classification, materials, and areas of significance, enter only categories and subcategories from the instructions. Place additional entries and narrative items on continuation sheets (NPS Form 10-900a). Use a typewriter, word processor, or computer, to complete all items.

1. Name of Property

historic name Camp Sherman Community Hall
other names/site number _____

2. Location

street & number 13025 S.W. Camp Sherman Road not for publication
city or town Camp Sherman vicinity N/A
state Oregon code OR county Jefferson code 031 zip code 97730

3. State/Federal Agency Certification

As the designated authority under the National Historic Preservation Act of 1986, as amended, I hereby certify that this x nomination _____ request for determination of eligibility meets the documentation standards for registering properties in the National Register of Historic Places and meets the procedural and professional requirements set forth in 36 CFR Part 60. In my opinion, the property x meets _____ does not meet the National Register Criteria. I recommend that this property be considered significant _____ nationally _____ statewide x locally. (____ See continuation sheet for additional comments.)

James Hamrick _____ January 9, 2003
Signature of certifying official /Deputy Date
SHPO

Oregon State Historic Preservation Office
State or Federal agency and bureau

In my opinion, the property _____ meets _____ does not meet the National Register criteria. (____ See continuation sheet for additional comments.)

Signature of commenting or other official Date

State or Federal agency and bureau

4. National Park Service Certification

I, hereby certify that this property is:

entered in the National Register *[Signature]* 2/28/03
See continuation sheet.
 determined eligible for the
National Register
See continuation sheet.
 determined not eligible for the
National Register
 removed from the National Register

other (explain): _____

[Signature] Signature of Keeper _____ Date of Action

5. Classification

Ownership of Property (Check as many boxes as apply)

- private
- public-local
- public-State
- public-Federal

Category of Property (Check only one box)

- building(s)
- district
- site
- structure
- object

Number of Resources within Property

Contributing	Noncontributing	
<u>1</u>	_____	buildings
_____	_____	sites
_____	_____	structures
_____	_____	objects
<u>1</u>	<u>0</u>	Total

Number of contributing resources previously listed in the National Register 0

Name of related multiple property listing (Enter "N/A" if property is not part of a multiple property listing.)

N/A

6. Function or Use

Historic Functions (Enter categories from instructions)

Cat: <u>Social</u>	Sub: <u>Clubhouse</u>
<u>Recreation & Culture</u>	<u>Auditorium</u>
_____	_____
_____	_____
_____	_____
_____	_____
_____	_____

Current Functions (Enter categories from instructions)

Cat: <u>Social</u>	Sub: <u>Clubhouse</u>
<u>Recreation & Culture</u>	<u>Auditorium</u>
_____	_____
_____	_____
_____	_____
_____	_____
_____	_____

7. Description

Architectural Classification (Enter categories from instructions)

Late 19th & Early 20th Century American Movements:
Bungalow/Craftsman, Western Stick

Materials (Enter categories from instructions)

foundation concrete
 roof metal (current) shake (historic)
 walls wood
 other _____

Narrative Description (Describe the historic and current condition of the property on one or more continuation sheets.)

8. Statement of Significance

Applicable National Register Criteria (Mark "x" in one or more boxes for the criteria qualifying the property for National Register listing)

- A Property is associated with events that have made a significant contribution to the broad patterns of our history.
- B Property is associated with the lives of persons significant in our past.

USDI/NPS NRHP Registration Form

(Property Name) Camp Sherman Community Hall
(County and State) Jefferson County, Oregon

(Page #) 4

C Property embodies the distinctive characteristics of a type, period, or method of construction or represents the work of a master, or possesses high artistic values, or represents a significant and distinguishable entity whose components lack individual distinction.

D Property has yielded, or is likely to yield information important in prehistory or history.

Criteria Considerations (Mark "X" in all the boxes that apply.)

A owned by a religious institution or used for religious purposes.

B removed from its original location.

C a birthplace or a grave.

D a cemetery.

E a reconstructed building, object, or structure.

F a commemorative property.

G less than 50 years of age or achieved significance within the past 50 years.

Areas of Significance (Enter categories from instructions)

Entertainment / Recreation

Period of Significance 1949

Significant Dates 1949

Significant Person (Complete if Criterion B is marked above)

Cultural Affiliation _____

Architect/Builder Korish, Wayne

Narrative Statement of Significance (Explain the significance of the property on one or more continuation sheets.)
=====

9. Major Bibliographical References

(Cite the books, articles, and other sources used in preparing this form on one or more continuation sheets.)

Previous documentation on file (NPS)

- preliminary determination of individual listing (36 CFR 67) has been requested.
- previously listed in the National Register
- previously determined eligible by the National Register
- designated a National Historic Landmark
- recorded by Historic American Buildings Survey # _____
- recorded by Historic American Engineering Record # _____

Primary Location of Additional Data

- State Historic Preservation Office
- Other State agency
- Federal agency
- Local government
- University
- Other

Name of repository: _____

10. Geographical Data

Acreage of Property 0.72

UTM References (Place additional UTM references on a continuation sheet)

	Zone	Easting	Northing	Zone	Easting	Northing
1	10	607180	49225103	___	___	___
2	___	___	___	4	___	___

___ See continuation sheet.

Verbal Boundary Description (Describe the boundaries of the property on a continuation sheet.)

Boundary Justification (Explain why the boundaries were selected on a continuation sheet.)

11. Form Prepared By

name/title Tonye Phillips and Lorie Hancock, Board Members

organization Camp Sherman Community Association date July 25, 2002

street & number 13020 SW Camp Sherman Road telephone 541-595-6596

city or town Camp Sherman state OR zip code 97730

Additional Documentation

Submit the following items with the completed form:

Continuation Sheets

Maps

A USGS map (7.5 or 15 minute series) indicating the property's location.

A sketch map for historic districts and properties having large acreage or numerous resources.

Photographs

Representative black and white photographs of the property.

Additional items (Check with the SHPO or FPO for any additional items)

Property Owner

(Complete this item at the request of the SHPO or FPO.)

name Camp Sherman Community Association

street & number P.O. Box 142 telephone _____

city or town Camp Sherman state OR zip code 97730

Paperwork Reduction Act Statement: This information is being collected for applications to the National Register of Historic Places to nominate properties for listing or determine eligibility for listing, to list properties, and to amend existing listings. Response to this request is required to obtain a benefit in accordance with the National Historic Preservation Act, as amended (16 U.S.C. 470 et seq.).

Estimated Burden Statement: Public reporting burden for this form is estimated to average 18.1 hours per response including the time for reviewing instructions, gathering and maintaining data, and completing and reviewing the form. Direct comments regarding this burden estimate or any aspect of this form to the Chief, Administrative Services Division, National Park Service, P.O. Box 37127, Washington, DC 20013-7127; and the Office of Management and Budget, Paperwork Reductions Project (1024-0018), Washington, DC 20503.

NATIONAL REGISTER OF HISTORIC PLACES
CONTINUATION SHEET

Section 7 Page 1

Camp Sherman Community Hall
Jefferson County, Oregon

SUMMARY

The Camp Sherman Community Hall remains, to this day, 54 years after construction began, as a great source of pride to the community of Camp Sherman. It has hosted most of the events that have made a significant contribution to the broad patterns of the history of Camp Sherman. All improvements and upkeep for the Hall have been accomplished by volunteers and by continuing fundraisers like the annual Pancake Breakfast. The people of Camp Sherman are just as eager today as they were in the 1940's to maintain the integrity and special memories the Hall has brought to so many families. The spirit of the original builders is still alive and well. Many members of the early Hall builders' families are still involved to this day.

SETTING

The Hall is located on the east side of the main road leading to the heart of Camp Sherman. The Community Hall is fronted by a gravel parking lot and surrounded on the north and east by a natural forest of large ponderosa pine trees. The adjacent property on the south side of the Hall houses the local Fire Hall. The property is in good condition. The only alteration has been an addition to the rear of the building that added two restrooms, a kitchen and a storage room in 1983.

GENERAL CHARACTERISTICS

The Camp Sherman Community Hall is a 1 and ½ story, Craftsman style structure with a rectangular plan, a low-pitched roof, rustic shingle siding and a small front porch entry. The building is 34 feet wide by 56.5 feet long.

EXTERIOR

The entry to the Hall is a 4.5 foot by 9 foot covered porch with double wood doors having single pane windows in the upper half. The building is sided in dark brown stained wood shingles. The foundation is concrete stem walls that are original to the building.

The original windows in the Hall consist of four large wooden, true divided light windows, plus four smaller wood windows. One of the large windows (4' x 13') is located on the front (west) side of the building. The other three large windows (each 6' X 6') are evenly spaced on the original south wall of the Hall. There are two aluminum windows upstairs on the north wall, that were installed in 2000 to replace the original wood windows that had broken. On the main floor there are two additional small windows on the north side, one in the original kitchen and one in the storage room on the west side of the fireplace alcove.

NATIONAL REGISTER OF HISTORIC PLACES
CONTINUATION SHEET

Section 7 Page 2

Camp Sherman Community Hall
Jefferson County, Oregon

The chimney, built of local welded tuft stone, still stands as originally constructed along the north side of the Hall. Past the chimney, on the north exterior of the Hall, there is a small step-up covered landing with a wooden door that leads into the original kitchen. On the back of the building is a metal door, again, part of the addition. The metal roof replaced the original shake roof in 1996.

INTERIOR

The interior of the Hall reflects the Craftsman style with the large hand-hewn beams and the aged pine paneling that clearly represent the rustic Camp Sherman style as well.

Upon entering the Community Hall from the front entrance on the west side of the building, straight ahead is a small coat room that sits under the stairs that are just to the left, leading to the attic/balcony area. Turning to the right leads into the main area of the Hall. There is a small one-step up (10.5 inch rise) stage under the front window. This 16.5 foot by 8 foot stage was built by Dan Richartz in 2000. It replaces the original stage that was located in the back southeast corner of the building. The original fireplace sits in a large alcove off of the main part of the Hall on the north side. Next to this area, on the west side, is a small storage room. On the east side of the fireplace alcove is the original kitchen. It has been left intact. The original part of the building remains as it was built in the late 1940's, including the knotty pine paneling and the fir floor. The hand-hewn beams that help support the building were crafted by Luther Metke, a well-known Central Oregon log structure builder.¹ Luther was instrumental in the building of several early dwellings in Camp Sherman as well as structures in the Sunriver area and the National Forests.

Along the south end of the Hall, the 1983 addition has walls of painted sheetrock and vinyl floors. The addition holds men's and women's restrooms, one large and one small storage room and a second kitchen. Prior to the addition there were only outhouse facilities behind the Hall. The original kitchen was small with no room for a full size refrigerator and oven.

In the northeast corner of the Hall, near the door to the coatroom, there is a staircase that leads to a partial upstairs (10 foot-wide) overlooking the main Hall below. The bottom three stairs are finished in hardwood, the remaining nine stairs are unfinished. The unfinished stairs are separated from the main area by a plywood door. The upstairs runs above the main floor coatroom, storage room, fireplace alcove, original kitchen and the restroom portion of the 1983 addition along the north side of the Hall. On the west end of the upstairs, there is a small storage area behind a door and on the east end there is a large enclosed attic area over the 1983 addition.

¹ Camp Sherman Community Association Newsletter, *Special Edition*, September 2001, p. 4

NATIONAL REGISTER OF HISTORIC PLACES
CONTINUATION SHEET

Section 7 Page 3

Camp Sherman Community Hall
Jefferson County, Oregon

ALTERATIONS

In 1983, a 22.5-foot addition was added across the east end of the Hall. The 1983 addition has walls of painted sheetrock and vinyl floors. The addition holds a men's and women's restrooms, one large and one small storage room and a second kitchen. Prior to the addition there were only outhouse facilities behind the Hall. As part of the addition, a second storage room was added upstairs. Four smaller wood windows are in the addition; one in each restroom, one in the second kitchen and one in the storage room. At the east end of the hallway in the addition a metal door has been added.

A new propane heating system was installed in 1995. The new system included an insert in the fireplace.

The green standing seam metal roof replaced the original shake roof in 1996. Two aluminum windows were installed upstairs in 2000 to replace the original wood windows that had broken. Finally, the 10.5 inch high stage under the front window was built in 2000 to replace the original stage located in the southeast corner of the building. This stage is 16.5 feet wide (narrowing to 14.5 feet at the front or east end) and 8 feet deep.

PROPOSED REHABILITATION

The Camp Sherman Community Hall Renovation Plan includes a list of items that will be completed as funding becomes available. Restoration plans include: replacement of the aluminum windows with wood windows; replacement of the light fixtures in Main Room to eliminate fluorescent lighting; and restoration of the fireplace to its original use. Maintenance plans include: insulation of walls and floor; installation of double pane wood windows or storm windows; installation of sump pump for main drain; and refinishing flooring.²

² Camp Sherman Community Hall Renovation Plan 2002

NATIONAL REGISTER OF HISTORIC PLACES
CONTINUATION SHEET

Section 8 Page 1

Camp Sherman Community Hall
Jefferson County, Oregon

SUMMARY

The Camp Sherman Community Hall in the Jefferson County, Oregon community of Camp Sherman, is proposed for nomination under Criterion (a) and Criterion (c). The Hall has been the center of recreation and entertainment in this somewhat isolated community since its construction was completed in 1949.¹ The Hall was constructed to fulfill the directive of the Camp Sherman Community Association and, even to this day, the Hall hosts most of the events in the area. The Hall is located near the center of the community adjacent to the Fire Hall

The Hall is significant under Criterion (a) because for over fifty years it has hosted most of the events and gatherings that bring the people of the area together as a community and make a significant contribution to the broad patterns of the history of Camp Sherman. The Hall has been used for community potlucks, local school programs and fund-raisers, square dances, bingo, weddings, nondenominational Christmas and Easter services, parties, private and public meetings and candidates forums. The Hall is also significant under Criterion (c) as an excellent example of a rustic Craftsman style building, constructed with local materials, and designed and built by local community members.

THE COMMUNITY OF CAMP SHERMAN

Camp Sherman is an unincorporated community, located in Jefferson County, Oregon. Approximately 150 families reside in the area full time.² The first school was built in the 1888.³ Today local children attend a two-room school with enrollment fluctuating in the last 20 years from a low of six children in 1978 to a high of 38 students in 1995.⁴

The community is isolated from the rest of the county by the great fault scarp of Green Ridge and a deep canyon where the Deschutes and Metolius Rivers meet.⁵ One paved road links Camp Sherman with the outside world. In the winter months, heavy snowfall can increase the remoteness of this community.

In the early 1900s, many residents of Sherman County spending their summer vacations along the Metolius.⁶ When the Forest Service lands were opened up for use as summer homes in 1915, many Sherman County families obtained permits to construct summer

¹ Jefferson County Property Tax Records.

² Hatton, Ray, *Oregon Sisters Country* (1996), p. 210.

³ Weiler, Conrad, "Camp Sherman History." www.sistersoregonguide.com.

⁴ Hatton, Ray (1996) p. 199.

⁵ Ibid, p. 195.

⁶ Ibid, p. 178.

NATIONAL REGISTER OF HISTORIC PLACES
CONTINUATION SHEET

Section 8 Page 2

Camp Sherman Community Hall
Jefferson County, Oregon

cabins along the river. One of the new cabin owners, William Heinrichs, was the county assessor of Sherman County and he marked the road to the Metolius by attaching old license plates to trees. A "Camp Sherman" sign was posted to mark the road. When the Post Office was looking for a name for its new post office, Heinrichs suggested the name Camp Sherman.⁷

CAMP SHERMAN COMMUNITY ASSOCIATION

The Camp Sherman Community Association (CSCA), a non-profit corporation, was formed in 1948 for the purpose of "The establishment, maintenance, and management of an association for the promotion of social intercourse among persons living in the Camp Sherman community; to construct, operate, and maintain a recreation hall for such purpose; to promote, aid, and assist in the civic betterment of said community; and to do all the things deemed necessary or proper to promote the welfare of said community."⁸ And for other purposes that support the fulfillment of this pursuit. The CSCA owns and maintains the Hall and its membership voted unanimously to support the nomination of the Hall to the National Register of Historic Places.

THE HALL

The Association fulfills its mandates through events held in the Hall. In the January, February and March, it is used for "Cabin Fever" potlucks, where residents get-together when the winter seems like it will never end. The local school invites the whole community to its Christmas and End-of-School-Year program in the Hall. The school also uses the Hall for fundraisers, such as their Christmas Bazaar and a Spaghetti Feed and Bingo night. In the early years there were square dances in the Hall, more recently the Hall has hosted New Year's Eve dances. The local quilting group, the Pine Needlers, hold a quilt show in the Hall each July. In May, the Friends of the Metolius host their annual meeting in the Hall. The Community Association raises funds with its annual 4th of July pancake breakfast in the Hall. Christmas Eve and Easter services, wedding receptions, community meetings, candidate's forums, and informational meetings with the Forest Service and Jefferson County representatives are other events that occur in the Hall.

Construction of the Hall was a community enterprise. The land was a gift of a Hays and Roblay McMullin, local owners of Lake Creek Lodge.⁹ The Hall was designed by Wayne Korish, a local homeowner, who also designed and built the family resort, The Pines, in Camp Sherman. He and his wife Kitty, along with other Camp Sherman residents, such as Judge Frank Tate, Luther Metke, Bronson Burdick, Alex McLennan and John Bruns

⁷ Ibid.

⁸ Articles of Incorporation of the Camp Sherman Community Association, 30 April 1948, Art. II.

⁹ Hatton, Ray (1996). p. 202

NATIONAL REGISTER OF HISTORIC PLACES
CONTINUATION SHEET

Section 8 Page 3

Camp Sherman Community Hall
Jefferson County, Oregon

all pitched in with their carpentry skills.¹⁰ The *Bend Bulletin*, a local newspaper, reported on April 12, 1948, that some 50 people joined in the preliminary work clearing the area for the Hall. Lumber was donated by local mills. Full time and summer residents contributed money necessary for equipment and furnishings and supported community fund raising events.¹¹ For many summers, the community raised funds by holding barbecues featuring bear, venison and trout.¹² The Hall was built by the community, for the community, and from its construction to the present day it has remained the center of all activity in Camp Sherman.

The Hall was constructed as one large room with a cloakroom near the front door and a balcony. The interior is finished in knotty pine. A stone fireplace is situated near the middle of the room. Hand hewn beams support the roof.

In 1983, a new kitchen, a storage room and bathrooms were added to the rear of the Hall. Again, this was done primarily with volunteer labor.¹³ Additional improvements during the 1990's included a new roof, new propane heating and a new stage.¹⁴

LUTHER METKE

Although the Hall is not being nominated under Criterion B, a discussion of its construction would be incomplete without information about one of the key builders involved in its construction. The large, hand hewn beams inside the Hall were crafted by Luther Metke, a long time resident of the community, poet and pioneer who contributed much to the cultural landscapes of Central Oregon.¹⁵ When the site for the Hall was being cleared, Luther fell several pine trees. He used the lumber from these trees for the hand-hewn beams.

Luther was born February 20, 1885 in Buffalo, New York.¹⁶ In his early twenties he settled in Central Oregon, about 50 miles from Camp Sherman, and moved to Camp Sherman in 1942.¹⁷ He built over 30 log cabins and many bridges in Central Oregon.¹⁸ Three of the log cabins he built are located on Metke Lane in Camp Sherman. One of the bridges he constructed crossed the Metolius River near the Camp Sherman Store.¹⁹ Luther surveyed and cleared the right of way for the Santiam Highway between Hogg

¹⁰ Camp Sherman Community Association Newsletter, *Special Edition*, September 2001, p. 3.

¹¹ Ibid, pp. 202-203.

¹² Camp Sherman Community Association Newsletter, p. 3.

¹³ Camp Sherman Community Association Newsletter, *Special Edition*, September 2001, p. 3

¹⁴ Ibid.

¹⁵ *The Bulletin*. Bend, Oregon. 9 April 1985, p. A6.

¹⁶ Hatton, Ray (1996). pp. 204-5.

¹⁷ Ibid.

¹⁸ Ibid, p.204.

¹⁹ Ibid.

NATIONAL REGISTER OF HISTORIC PLACES
CONTINUATION SHEET

Section 8 Page 4

Camp Sherman Community Hall
Jefferson County, Oregon

Rock and Lost Lake and supervised many Civilian Construction Core projects in the Camp Sherman area.²⁰ During World War II, Luther owned the Camp Sherman Store, a focal point in Camp Sherman that still stands in the same place today. In 1979, filmmaker Steve Rayman heard of Luther, then 90 years old, and filmed a documentary "Luther Metke at 94" which was nominated for an Academy Award and distributed internationally. Luther Metke celebrated his 100th birthday with friends and relatives at the Hall in 1985.²¹ The Governor of Oregon declared that day Luther Metke Day.²² At that time, Luther was the last living Spanish American War veteran in Oregon.²³ Less than two months later, on April 7, 1985, Luther passed away. Today, Luther Metke's grandson serves as the President of the Camp Sherman Community Association.

DISTINCTIVE CHARACTERISTICS

The Hall is an excellent example of a large rustic Craftsman style building and the only such building in the area. Its wood framed exterior displays many characteristics of the Craftsman style, including its low-pitched roof, rustic shingle style surface material, and one and one half story rectangular composition with a horizontal earth-hugging quality. The interior details reflect the style with the true divided light pane windows, the stone chimney and the large open central space. An article published in *The Craftsman* magazine in the early 1900's explained that the exterior lines of a Craftsman building are very simple and its interior divisions are few.²⁴ The Hall reflects the simplicity desired in a Craftsman building.

The Craftsman style also advocated fine craftsmanship, structural honesty and the use of natural materials.²⁵ The Hall was constructed of pine from the site and lumber donated from local mills. Luther Metke, a well-known craftsman, carved the hand-hewn beams from pine trees he fell on the property. The chimney was built of local welded tuft stone. The Hall is an excellent reflection of the simplicity, fine craftsmanship, structural honesty and use of natural materials desired in a rustic Craftsman style structure and as such it is significant under Criterion (c).

²⁰ Ibid.

²¹ Ibid, p. 205.

²² Ibid.

²³ Times-Herald. Burns, Oregon. 20 February 1985, p. 5.

²⁴ Clark, Rosalind, Architecture Oregon Style (Portland Professional Book Center, 1983), p. 145.

²⁵ Ibid

NATIONAL REGISTER OF HISTORIC PLACES
CONTINUATION SHEET

Section 8 Page 5

Camp Sherman Community Hall
Jefferson County, Oregon

Camp Sherman Historical Timeline

- 1880 First school constructed
- 1893 Forest Reserve Act passed by Congress, created the Cascade Forest Reserve, the forerunner of the Deschutes National Forest, which surrounds Camp Sherman
- 1911 Sherman County residents began visiting Metolius River area
- 1915 Congress opens designated Forest Service Lands for use as summer homes
- 1916 First permits issued for summer homes along the Metolius River
- 1917 Second school built
- 1922 Present day Camp Sherman Store built
- 1933 Civilian Conservation Corp opens camp on the Metolius
- 1935 Lake Creek Lodge established
- 1942 Luther Metke moves to Camp Sherman, buys Camp Sherman store
- 1948 Land is donated by owners of Lake Creek Lodge and construction begins on the Community Hall
- 1950 Present day school built
- 1957 Chapel of the Pines (formerly a timber company community church that moved 16 times with the community) is moved to Camp Sherman
- 1984 Doug and Tonye Phillips marry in the Community Hall on December 22
- 1985 Luther Metke celebrates 100th birthday on February 20 in the Community Hall along with 200 friends and family
- 1985 Luther Metke dies on April 7
- 1996 About 150 families reside full time in Camp Sherman

NATIONAL REGISTER OF HISTORIC PLACES
CONTINUATION SHEET

Section 9 Page 1

Camp Sherman Community Hall
Jefferson County, Oregon

Articles of Incorporation of the Camp Sherman Community Association,
State of Oregon, 30 April 1948.

The Bend Bulletin. Bend, Oregon. 12 April 1948, p. FIVE.

The Bulletin. Bend, Oregon. 30 November 1983, p. B1.

The Bulletin. Bend, Oregon. 9 April 1985, p. A6.

The Bulletin. Bend, Oregon. 9 April 1985, p. C6.

Camp Sherman Community Association Newsletter, *Special Edition*, September 2001.

Dyer, Laurence. Former caretaker for House on the Metolius in Camp Sherman, Sisters,
Oregon, personal interview 22 July, 2002 by Tonye Phillips.

Hatton, Ray, Oregon Sisters Country. Bend, Oregon: Maverick Publications, 1996.

Luther Metke at 94, U.C.L.A. (Richard Hawkins and Jorge Preloran, producers; U.C.L.A.
Ethnographic Film Program)

Metke, Pat. Son of Luther Metke and owner of last log cabin built by Luther, Camp
Sherman, Oregon, personal interview 26 July, 2002 by Tonye Phillips.

Moore, Patty, "Camp Sherman." *For the Record*. Moro, Oregon: Sherman County
Historical Society, 1988.

Sunriver Sun. Sunriver, Oregon. November 1984, p.6.

Times-Herald. Burns, Oregon. 20 February 1985, p. 5.

Weiler, Conrad, "Camp Sherman History." www.sistersoregonguide.com.

NATIONAL REGISTER OF HISTORIC PLACES
CONTINUATION SHEET

Section 10 Page 1

Camp Sherman Community Hall
Jefferson County, Oregon

The property is tax lot 13S 09E 15 400, Jefferson County, located at 13025 SW Camp Sherman Road, Camp Sherman, Oregon 97730.

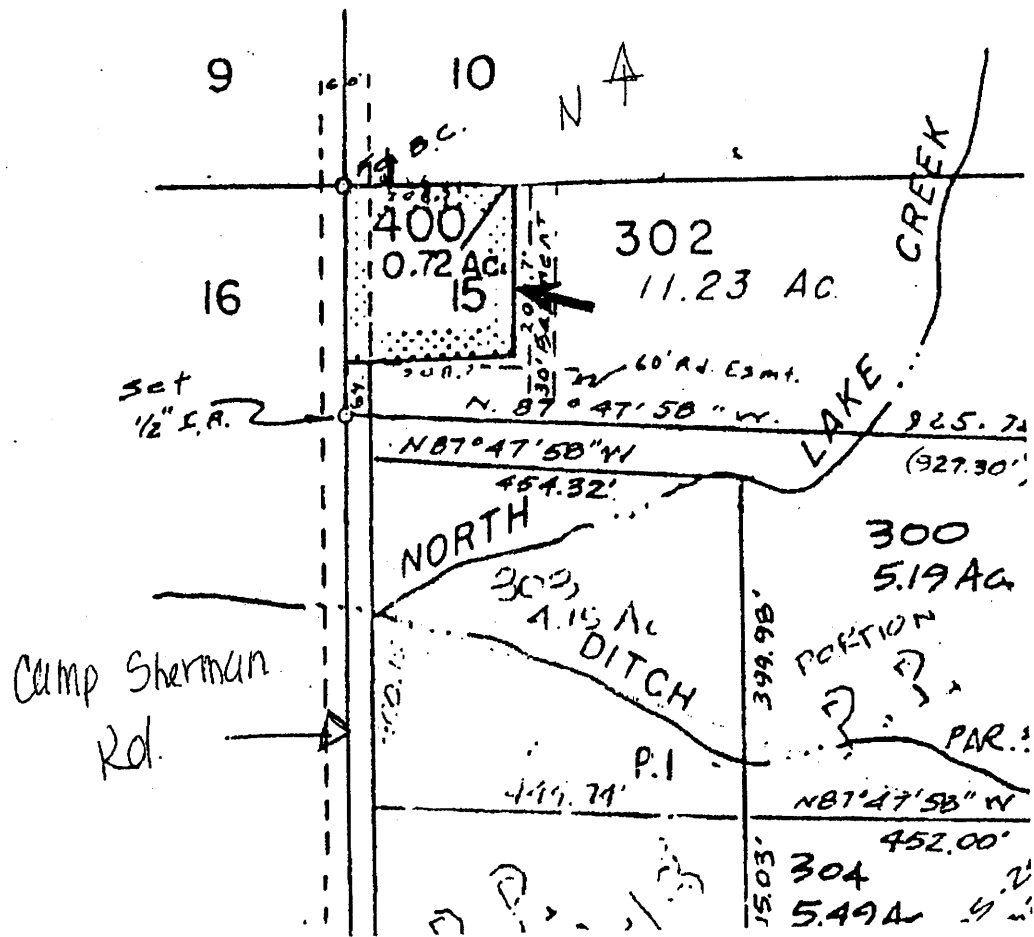

P.1

541 475 7869

Jefferson Co Title

Nov 01 01 02:29P

Jefferson County, Section 16, Tax Lot 400

PRIVATE PROPERTY

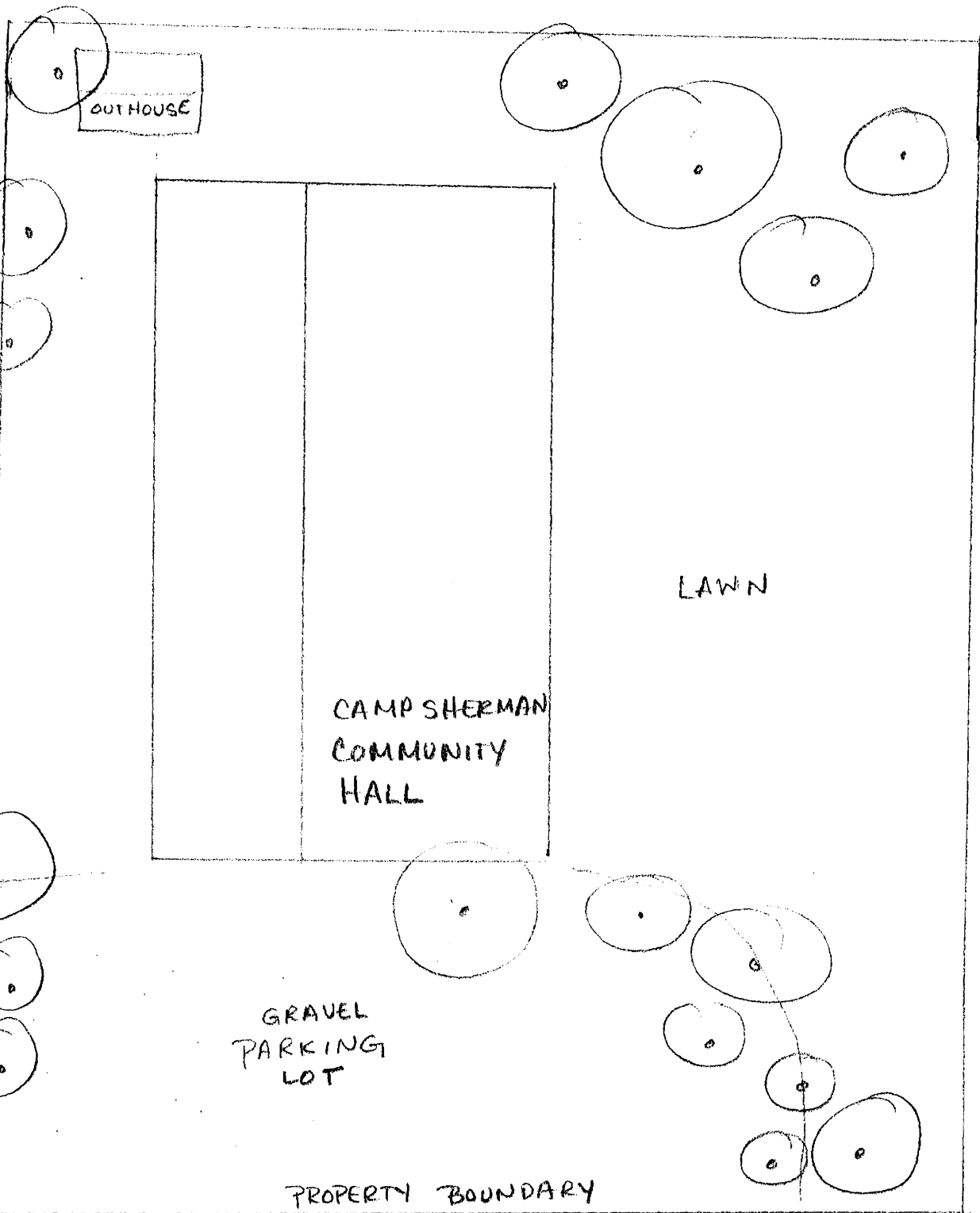

PRIVATE PROPERTY

NOT TO SCALE

APPROXIMATE LOCATIONS

FS ROAD 1419

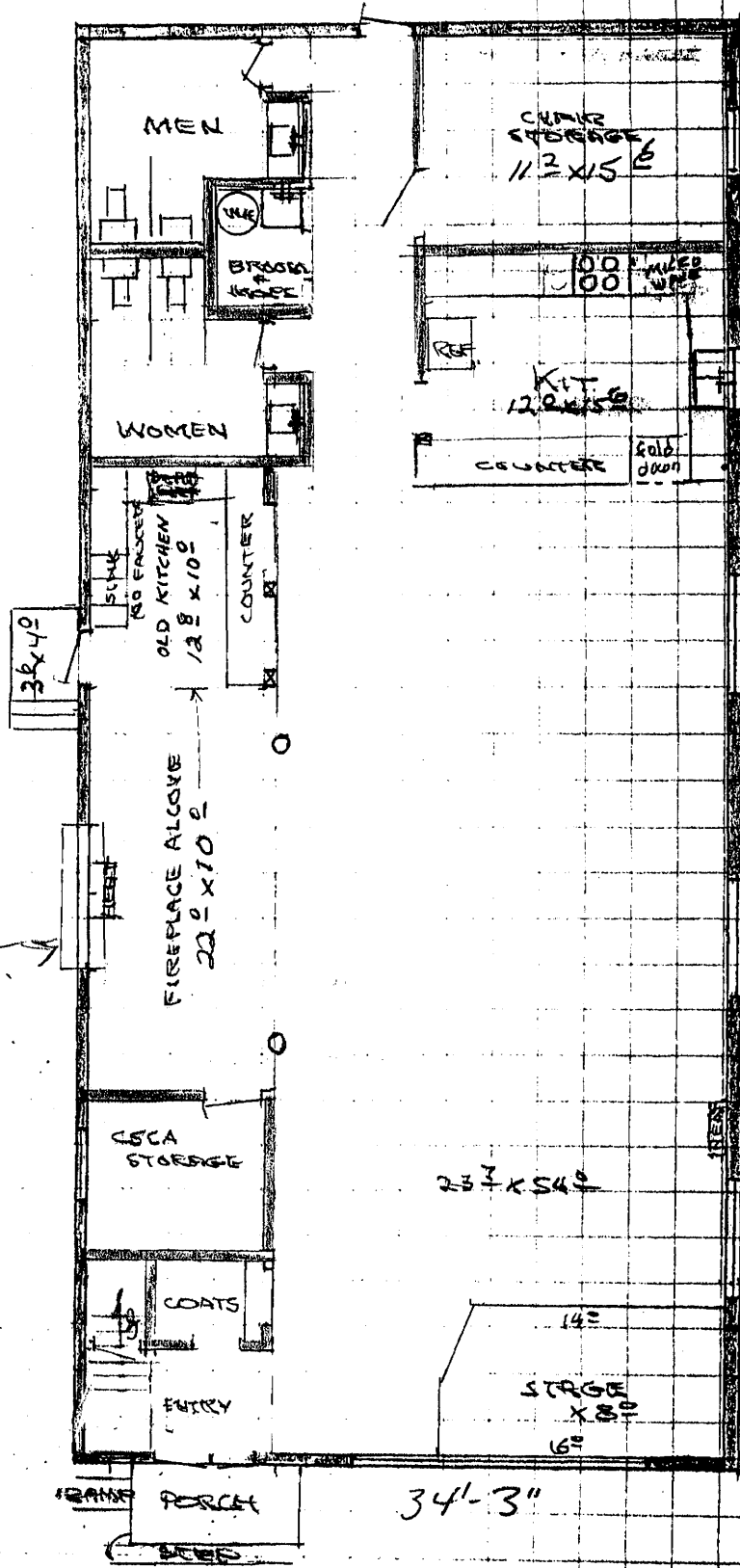

- 84 folding chairs
- 5 non " "
- 10 tables 30" x 8'
- 4 plastic garbage can
- 3 benches 12' long
- 3 " 44" "
- 8 card tables

8 picnic tables
+ benches
(extra charge)

19'0" fence

56'6" original

CAMP SHERMAN COMMUNITY HALL

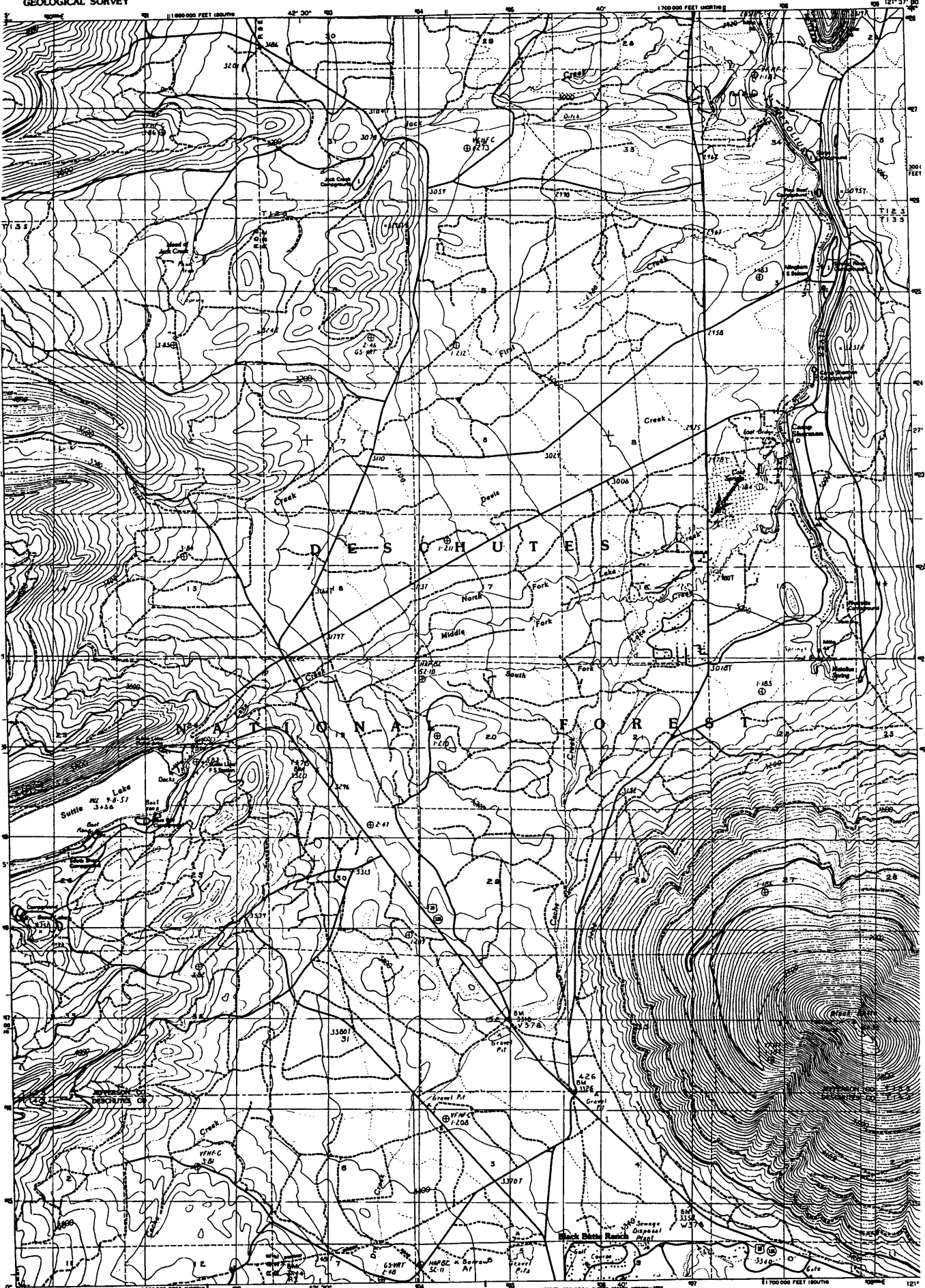

PRODUCED BY THE UNITED STATES GEOLOGICAL SURVEY
COMPILED FROM AERIAL PHOTOGRAPHIC TAPES
FIELD CHECKED BY JOHN W. BROWN AND JOHN D. GARDNER
LIMITED REVISION FROM AERIAL PHOTOGRAPHIC TAPES
FIELD CHECKED BY JOHN W. BROWN AND JOHN D. GARDNER
PROJECTION: LAMBERT CONFORMAL CONIC
GEOGRAPHIC COORDINATES: NAD 83
VERTICAL DATUM: MEAN SEA LEVEL
HORIZONTAL DATUM: NAD 83
SCALE: 1:24,000
CONTOUR INTERVAL: 40 FEET
SUPPLEMENTARY CONTOUR INTERVAL: 20 FEET
To locate points in feet, multiply by 1,000.

PROVISIONAL MAP
Produced from original
manuscript drawings. Infor-

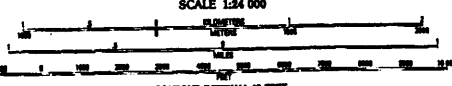

ROAD LEGEND

Impaved Road	—
Unimproved Road	- - -
Trail
Interstate Road	(Shield)
U.S. Road	(Square)
State Road	(Circle)

BLACK BUTTE, OREG.

NATIONAL REGISTER OF HISTORIC PLACES
CONTINUATION SHEET

Photographs

Camp Sherman Community Hall

Camp Sherman, Jefferson, Oregon

Lorie Hancock

8/22/02

Lorie Hancock, P.O. Box 146, Camp Sherman, Oregon 97730

Setting, Front (west side of building)

Photo 1 of 15

NATIONAL REGISTER OF HISTORIC PLACES
CONTINUATION SHEET

Photographs

Camp Sherman Community Hall

Camp Sherman, Jefferson, Oregon

Lorie Hancock

8/22/02

Lorie Hancock, P.O. Box 146, Camp Sherman, Oregon 97730

Front (west side of building)

Photo 2 of 15

NATIONAL REGISTER OF HISTORIC PLACES
CONTINUATION SHEET

Photographs

Camp Sherman Community Hall

Camp Sherman, Jefferson, Oregon

Lorie Hancock

8/22/02

Lorie Hancock, P.O. Box 146, Camp Sherman, Oregon 97730

North side of building

Photo 3 of 15

NATIONAL REGISTER OF HISTORIC PLACES
CONTINUATION SHEET

Photographs

Camp Sherman Community Hall

Camp Sherman, Jefferson, Oregon

Lorie Hancock

8/22/02

Lorie Hancock, P.O. Box 146, Camp Sherman, Oregon 97730

East side (back of building)

Photo 4 of 15

NATIONAL REGISTER OF HISTORIC PLACES
CONTINUATION SHEET

Photographs

Camp Sherman Community Hall

Camp Sherman, Jefferson, Oregon

Lorie Hancock

8/22/02

Lorie Hancock, P.O. Box 146, Camp Sherman, Oregon 97730

South side of building

Photo 5 of 15

NATIONAL REGISTER OF HISTORIC PLACES
CONTINUATION SHEET

Photographs

Camp Sherman Community Hall

Camp Sherman, Jefferson, Oregon

Lorie Hancock

8/22/02

Lorie Hancock, P.O. Box 146, Camp Sherman, Oregon 97730

Interior, front entry and coat room

Photo 6 of 15

NATIONAL REGISTER OF HISTORIC PLACES
CONTINUATION SHEET

Photographs

Camp Sherman Community Hall

Camp Sherman, Jefferson, Oregon

Lorie Hancock

8/22/02

Lorie Hancock, P.O. Box 146, Camp Sherman, Oregon 97730

Main Hall looking west (towards front of building)

Photo 7 of 15

NATIONAL REGISTER OF HISTORIC PLACES
CONTINUATION SHEET

Photographs

Camp Sherman Community Hall

Camp Sherman, Jefferson, Oregon

Lorie Hancock

8/22/02

Lorie Hancock, P.O. Box 146, Camp Sherman, Oregon 97730

Storage Room viewed from fireplace alcove

Photo 8 of 15

NATIONAL REGISTER OF HISTORIC PLACES
CONTINUATION SHEET

Photographs

Camp Sherman Community Hall

Camp Sherman, Jefferson, Oregon

Lorie Hancock

8/22/02

Lorie Hancock, P.O. Box 146, Camp Sherman, Oregon 97730

Fireplace Alcove (north side of building)

Photo 9 of 15

NATIONAL REGISTER OF HISTORIC PLACES
CONTINUATION SHEET

Photographs

Camp Sherman Community Hall

Camp Sherman, Jefferson, Oregon

Lorie Hancock

8/22/02

Lorie Hancock, P.O. Box 146, Camp Sherman, Oregon 97730

Original kitchen and north side entrance

Photo 10 of 15

NATIONAL REGISTER OF HISTORIC PLACES
CONTINUATION SHEET

Photographs

Camp Sherman Community Hall

Camp Sherman, Jefferson, Oregon

Lorie Hancock

8/22/02

Lorie Hancock, P.O. Box 146, Camp Sherman, Oregon 97730

Upstairs ½ floor

Photo 11 of 15

NATIONAL REGISTER OF HISTORIC PLACES
CONTINUATION SHEET

Photographs

Camp Sherman Community Hall

Camp Sherman, Jefferson, Oregon

Lorie Hancock

8/22/02

Lorie Hancock, P.O. Box 146, Camp Sherman, Oregon 97730

New Addition (Kitchen, hallway and bathrooms)

Photo 12 of 15

NATIONAL REGISTER OF HISTORIC PLACES
CONTINUATION SHEET

Photographs

Camp Sherman Community Hall

Camp Sherman, Jefferson, Oregon

Lorie Hancock

8/22/02

Lorie Hancock, P.O. Box 146, Camp Sherman, Oregon 97730

New Addition - hallway

Photo 13 of 15

NATIONAL REGISTER OF HISTORIC PLACES
CONTINUATION SHEET

Photographs

Camp Sherman Community Hall

Camp Sherman, Jefferson, Oregon

Lorie Hancock

8/22/02

Lorie Hancock, P.O. Box 146, Camp Sherman, Oregon 97730

New Addition - bathroom

Photo 14 of 15

NATIONAL REGISTER OF HISTORIC PLACES
CONTINUATION SHEET

Photographs

Camp Sherman Community Hall

Camp Sherman, Jefferson, Oregon

Lorie Hancock

8/22/02

Lorie Hancock, P.O. Box 146, Camp Sherman, Oregon 97730

New Addition - storage room

Photo 15 of 15