

UNITED STATES DEPARTMENT OF THE INTERIOR  
NATIONAL PARK SERVICE

DATA SHEET

FOR NPS USE ONLY

RECEIVED

DEC 29 1975

DATE ENTERED

MAY 6 1976

NATIONAL REGISTER OF HISTORIC PLACES  
INVENTORY -- NOMINATION FORMSEE INSTRUCTIONS IN *HOW TO COMPLETE NATIONAL REGISTER FORMS*  
TYPE ALL ENTRIES -- COMPLETE APPLICABLE SECTIONS

## 1 NAME

HISTORIC

St. Mark's Episcopal Church

AND/OR COMMON

## 2 LOCATION

STREET &amp; NUMBER

Third and Elm Street

NOT FOR PUBLICATION

CITY, TOWN

CONGRESSIONAL DISTRICT

Hope

VICINITY OF

Fourth

STATE

CODE

COUNTY

CODE

Arkansas

05

Hempstead

057

## 3 CLASSIFICATION

## CATEGORY

DISTRICT

X BUILDING(S)

STRUCTURE

SITE

OBJECT

## OWNERSHIP

PUBLIC

X PRIVATE

BOTH

## PUBLIC ACQUISITION

IN PROCESS

BEING CONSIDERED

## STATUS

X OCCUPIED

UNOCCUPIED

WORK IN PROGRESS

## ACCESSIBLE

YES: RESTRICTED

X YES: UNRESTRICTED

NO

## PRESENT USE

AGRICULTURE

MUSEUM

COMMERCIAL

PARK

EDUCATIONAL

PRIVATE RESIDENCE

ENTERTAINMENT

X RELIGIOUS

GOVERNMENT

SCIENTIFIC

INDUSTRIAL

TRANSPORTATION

MILITARY

OTHER:

## 4 OWNER OF PROPERTY

NAME

Episcopal Diocese of Arkansas, the Right Reverend Christopher Keller

STREET &amp; NUMBER

300 West 17th

CITY, TOWN

Little Rock

VICINITY OF

STATE

Arkansas

## 5 LOCATION OF LEGAL DESCRIPTION

COURTHOUSE,  
REGISTRY OF DEEDS, ETC.

Circuit Clerk's Office

STREET &amp; NUMBER

Hempstead County Courthouse

CITY, TOWN

Hope

STATE

Arkansas

## 6 REPRESENTATION IN EXISTING SURVEYS

TITLE

DATE

FEDERAL STATE COUNTY LOCAL

DEPOSITORY FOR  
SURVEY RECORDS

CITY, TOWN

STATE

## 7 DESCRIPTION

### CONDITION

☒ EXCELLENT  
☐ GOOD  
☐ FAIR

☐ DETERIORATED  
☐ RUINS  
☐ UNEXPOSED

### CHECK ONE

☐ UNALTERED  
☒ ALTERED

### CHECK ONE

☒ ORIGINAL SITE  
☐ MOVED      DATE \_\_\_\_\_

### DESCRIBE THE PRESENT AND ORIGINAL (IF KNOWN) PHYSICAL APPEARANCE

On May 10, 1904, the cornerstone of St. Mark's Episcopal Church was laid. The building was completed in the Spring of 1905 at a cost of \$3,500. St. Mark's Church is a modified T-shaped structure with a gabled vestibule on the north side of the facade. The exterior is covered in hardboard siding having a plain frieze. The structure rests on a brick foundation. The roof has approximately a sixteen-twelve pitch and is covered with wood shingles.

A large Gothic window marks the facade of the Church. This window features four narrow, tall panes of stained glass, each having its own Gothic-arch top, below a variety of stained glass panels in diamond, triangular and hexagonal shapes. All of the stained glass windows in the Church are reputed to have been designed by Tiffany.

The gabled vestibule contains heavy double-entry doors. These Gothic-shaped doors feature small squares of stained glass in the upper one-third section. A small stained glass window is found on the north elevation of the vestibule.

The north and south elevations of the main body of the church feature three windows each. These windows are of richly colored stained glass with Gothic-style pointed heads over double-hung sash. The window located in the vestibule and the six larger windows on the north and south wings of the church continue in the Gothic style. These windows also are of stained glass but are of a different pattern than the six on the north and south elevations of the main body of the Church.

On the east elevation of St. Mark's Church is a gabled projection which contains the apse. A delicate Gothic-shaped, stained glass window with tracery forms the focal point of the apse. Very slender Gothic stained glass windows, located on the north and south wings of the Church, flank the apse.

The interior of St. Mark's Church is almost totally of oak construction. The walls and the ceiling are of narrow-plank oak, with exposed ceiling beams. Rows of oak pews flank the nave, along with the three stained glass windows on each side.

The chancel contains the massive pipe organ which was installed in 1915. The entire north wall of the chancel is utilized for the organ. On the south wall of the chancel hangs an elaborate tapestry which once hung in a Church in Italy.

The focal and functional center of St. Mark's interior is the apse. It is marked by a Gothic stained glass window with tracery which forms one large Gothic arch flanked by two smaller ones and separated at the top by triangular shaped panels. An elaborate gold-leaf tabernacle topped by a cross decorated with amethysts rests beneath the window. The sanctuary

UNITED STATES DEPARTMENT OF THE INTERIOR  
NATIONAL PARK SERVICE

**NATIONAL REGISTER OF HISTORIC PLACES  
INVENTORY -- NOMINATION FORM**

FOR NPS USE ONLY

RECEIVED DEC 29 1975

DATE ENTERED

MAY 6 1976

CONTINUATION SHEET

ITEM NUMBER 7 PAGE 1

light is of crimson stained glass. Both the tabernacle and the sanctuary light came from Europe.

The only alteration which has been made to St. Mark's Church is the removal of a rose window, which was on the facade above the large stained glass window. The rose window was destroyed by a storm a few years ago and was not replaced. The original clapboard exterior has recently been covered with hardboard siding. Otherwise the Church remains in its original condition.

St. Mark's Episcopal Church in Hope rests on a corner lot on Hope's busiest street. Its age, its simple Gothic touches and its excellent condition combine to make St. Mark's Church an important historical landmark.



# 8 SIGNIFICANCE

PERIOD		AREAS OF SIGNIFICANCE -- CHECK AND JUSTIFY BELOW			
<input type="checkbox"/> PREHISTORIC	<input type="checkbox"/> ARCHEOLOGY-PREHISTORIC	<input type="checkbox"/> COMMUNITY PLANNING	<input type="checkbox"/> LANDSCAPE ARCHITECTURE	<input checked="" type="checkbox"/> RELIGION	
<input type="checkbox"/> 1400-1499	<input type="checkbox"/> ARCHEOLOGY-HISTORIC	<input type="checkbox"/> CONSERVATION	<input type="checkbox"/> LAW	<input type="checkbox"/> SCIENCE	
<input type="checkbox"/> 1500-1599	<input type="checkbox"/> AGRICULTURE	<input type="checkbox"/> ECONOMICS	<input type="checkbox"/> LITERATURE	<input type="checkbox"/> SCULPTURE	
<input type="checkbox"/> 1600-1699	<input checked="" type="checkbox"/> ARCHITECTURE	<input type="checkbox"/> EDUCATION	<input type="checkbox"/> MILITARY	<input type="checkbox"/> SOCIAL/HUMANITARIAN	
<input type="checkbox"/> 1700-1799	<input type="checkbox"/> ART	<input type="checkbox"/> ENGINEERING	<input type="checkbox"/> MUSIC	<input type="checkbox"/> THEATER	
<input type="checkbox"/> 1800-1899	<input type="checkbox"/> COMMERCE	<input type="checkbox"/> EXPLORATION/SETTLEMENT	<input type="checkbox"/> PHILOSOPHY	<input type="checkbox"/> TRANSPORTATION	
<input checked="" type="checkbox"/> 1900-	<input type="checkbox"/> COMMUNICATIONS	<input type="checkbox"/> INDUSTRY	<input type="checkbox"/> POLITICS/GOVERNMENT	<input type="checkbox"/> OTHER (SPECIFY)	
		<input type="checkbox"/> INVENTION			

SPECIFIC DATES

1904

BUILDER/ARCHITECT

## STATEMENT OF SIGNIFICANCE

The Church of St. Mark The Evangelist in Hope, Arkansas, is one of the most significant historical structures within the city. Architecturally, St. Mark's Church is an excellent example of simple Gothic architecture. The Church was completed in 1905 at a cost of \$3,500 and, with the exception of the removal of a small rose window on the facade, remains totally unaltered. Beautiful Gothic stained glass windows are the dominate feature of the Church. These windows are reputed to have been designed by Tiffany. The interior of St. Mark's Church is exceptionally beautiful. The interior is almost entirely of fine-grained oak, which has retained its original appearance due to careful upkeep. The history of the Church is enmeshed within the history of Hope, for the development of the Church and the town run parallel. St. Mark's Episcopal Church has been one of the most important religious institutions in Hope.

On May 6, 1878, Bishop Henry Niles Pierce, Diocesan of the Episcopal Church in Arkansas entered in his diary, "The little handful of churchmen here have secured a lot and have several hundred dollars raised towards building a church. Work is to begin forthwith."

In 1877 the Bishop had appointed a committee "to secure subscriptions for a Church." Two years later on April 20, 1879, Bishop Pierce held the first service of St. Mark's Church in Hope. It was not until September 7, 1880, that the congregation was organized as a parish and a vestry elected. The Church survived a difficult beginning, including the destruction of its building in 1882 by a storm. In 1887 St. Mark's was officially added to the list of Episcopal parishes and missions in Arkansas.

Following the official acceptance of the Church in 1887 came a period of rapid growth. By 1893 the Church had a membership of 78 persons and owned the building used for its services. The same year, the Church of St. Mark the Evangelist was consecrated by Bishop Pierce.

Records indicate that in 1903 the property occupied by St. Mark's had been sold to Bishop Fitzgerald, Roman Catholic Bishop of Little Rock, for \$1,000. This transaction took place on July 7, 1902. The present St. Mark's Church building was started in the Summer of 1903. On May 10, 1904, the cornerstone was laid, and the building was completed in the Spring of 1905. During this time the Reverend John W. Sykes was parish priest. It was not until March 28, 1909, that the Church was consecrated by Bishop William Montgomery Brown.

## 9 MAJOR BIBLIOGRAPHICAL REFERENCES

Green, Mrs. George M. Personal interview at St. Mark's Episcopal Church, Hope, Arkansas, November 5, 1975.

Shiver, Harry, ed. A Commemorative History of Hope, Arkansas. Hope, Arkansas: Centennial Commission, 1975.

## 10 GEOGRAPHICAL DATA

ACREAGE OF NOMINATED PROPERTY less than one acre

UTM REFERENCES

A 1,5 4,4,5 0,8,0 3,7 2,5 1,4,0  
ZONE EASTING NORTHING

B                    
ZONE EASTING NORTHING

C                    
D                  

VERBAL BOUNDARY DESCRIPTION

LIST ALL STATES AND COUNTIES FOR PROPERTIES OVERLAPPING STATE OR COUNTY BOUNDARIES

STATE	CODE	COUNTY	CODE
STATE	CODE	COUNTY	CODE

## 11 FORM PREPARED BY

NAME / TITLE

Sandra Taylor, Historian

ORGANIZATION

Arkansas Historic Preservation Program

STREET & NUMBER

300 West Markham

CITY OR TOWN

Little Rock

DATE

12-9-75

TELEPHONE

501-371-1639

STATE

Arkansas

## 12 STATE HISTORIC PRESERVATION OFFICER CERTIFICATION

THE EVALUATED SIGNIFICANCE OF THIS PROPERTY WITHIN THE STATE IS:

NATIONAL   

STATE   

LOCAL ✓

As the designated State Historic Preservation Officer for the National Historic Preservation Act of 1966 (Public Law 89-665), I hereby nominate this property for inclusion in the National Register and certify that it has been evaluated according to the criteria and procedures set forth by the National Park Service.

STATE HISTORIC PRESERVATION OFFICER SIGNATURE Anne Bartley

TITLE

State Historic Preservation Officer

DATE

12-9-75

FOR NPS USE ONLY

I HEREBY CERTIFY THAT THIS PROPERTY IS INCLUDED IN THE NATIONAL REGISTER

DIRECTOR, OFFICE OF ARCHEOLOGY AND HISTORIC PRESERVATION

DATE

5/6/76

ATTEST:

KEEPER OF THE NATIONAL REGISTER

DATE

5-4-76

UNITED STATES DEPARTMENT OF THE INTERIOR  
NATIONAL PARK SERVICE

**NATIONAL REGISTER OF HISTORIC PLACES  
INVENTORY -- NOMINATION FORM**

FOR NPS USE ONLY

RECEIVED DEC 29 1975

DATE ENTERED

MAY 6 1976

CONTINUATION SHEET

ITEM NUMBER 8 PAGE 1

Two projects undertaken by the members of the church in its early years are indicative of the vitality of the church that was so important to the City of Hope. In 1915 an elaborate pipe organ was installed in the church, and by 1917 the church had finished paying for it. Another project consisted of establishing a library in the sacristy of the church. A variety of books, magazines and papers on many subjects were collected between 1915 and 1918. Since there was no public library in Hope at the time, the Church made the reading materials publically available.

In 1947, due to dwindling numbers and diminishing programs, St. Mark's requested at the Diocesan Convention that its status be changed from that of parish to organized mission. The convention voted the change and St. Mark's is still listed in Diocesan records as a mission despite the fact that within the past few years there has been a surge of growth and energy in the church.

Property

St. Mark's Episcopal Church

Hempstead Co.

76000914

State

Ark.

Working Number

12.29.75.2230

## TECHNICAL

Photos

5

Maps

1

## CONTROL

OK <sup>pl</sup> 1.5.76

## HISTORIAN

Accept <sup>at Conf?</sup>

E. Smith

1-21-76

## ARCHITECTURAL HISTORIAN

A minimal

Accept  
Lebowich

1-29-76

Although this is not the first structure to house this congregation it was built some twenty years afterward and therefore is associated with the church's early history. The basic structure has not been altered but recent ~~it~~ has been covered with hardboard siding. I will defer to the opinion of architectural historian.

Structure, perhaps only significant for windows and workmanship of the interior.

## ARCHEOLOGIST

## OTHER

## HAER

Inventory \_\_\_\_\_

Review \_\_\_\_\_

## REVIEW UNIT CHIEF

Accept  
Cole

4/28/76

## BRANCH CHIEF

## KEEPER

Accept  
Herring  
5.4.76

National Register Write-up

Send-back

Entered

MAY 6 1976

Federal Register Entry

6-1-76

Re-submit

INT:2106-74







1. St. Mark's Episcopal Church  
Hempstead County, Arkansas  
Facade and south elevation, viewed from the southwest

Form No. 10-301a  
(Rev. 10-74)

UNITED STATES DEPARTMENT OF THE INTERIOR  
NATIONAL PARK SERVICE

NATIONAL REGISTER OF HISTORIC PLACES  
PROPERTY PHOTOGRAPH FORM

FOR NPS USE ONLY

RECEIVED DEC 29 1975

DATE ENTERED MAY 6 1976

SEE INSTRUCTIONS IN HOW TO COMPLETE NATIONAL REGISTER FORMS  
TYPE ALL ENTRIES ENCLOSE WITH PHOTOGRAPH

**1 NAME**

HISTORIC St. Mark's Episcopal Church

AND/OR COMMON

**2 LOCATION**

CITY, TOWN Hope

VICINITY OF

COUNTY Hempstead

STATE Arkansas

**3 PHOTO REFERENCE**

PHOTO CREDIT Sandra Taylor

DATE OF PHOTO 1975

NEGATIVE FILED AT Arkansas Historic Preservation Program

**4 IDENTIFICATION**

DESCRIBE VIEW, DIRECTION, ETC. IF DISTRICT, GIVE BUILDING NAME & STREET

Facade and south elevation, viewed from the southwest

PHOTO NO.

145

Southwest

145

NATIONAL REGISTER

Episcopal Church  
Ark  
South  
viewed from





2. ST. MARK'S EPISCOPAL CHURCH  
HEMPSTEAD COUNTY, ARKANSAS  
North Elevation, viewed from the north

Form No. 10-301a  
(Rev. 10-7-)

UNITED STATES DEPARTMENT OF THE INTERIOR  
NATIONAL PARK SERVICE

NATIONAL REGISTER OF HISTORIC PLACES  
PROPERTY PHOTOGRAPH FORM

FOR NPS USE ONLY

RECEIVED DEC 29 1975

DATE ENTERED MAY 6 1976

SEE INSTRUCTIONS IN HOW TO COMPLETE NATIONAL REGISTER FORMS  
TYPE ALL ENTRIES ENCLOSE WITH PHOTOGRAPH

**1 NAME**

HISTORIC St. Mark's Episcopal Church

AND/OR COMMON

**2 LOCATION**

CITY, TOWN Hope

\_\_\_\_ VICINITY OF

COUNTY Hempstead

STATE Arkansas

**3 PHOTO REFERENCE**

PHOTO CREDIT Sandra Taylor

DATE OF PHOTO 1975

NEGATIVE FILED AT Arkansas Historic Preservation Program

**4 IDENTIFICATION**

DESCRIBE VIEW, DIRECTION, ETC. IF DISTRICT, GIVE BUILDING NAME & STREET

North elevation, viewed from the north

PHOTO NO.

2 45

REGISTER

Church

Ark.

th

2 45







2. ST. MARKS EPISCOPAL CHURCH  
HEMPSTEAD COUNTY, ARKANSAS  
EAST ELEVATION, VIEWED FROM THE EAST

Form No. 10-301a  
(Rev. 10-7-71)

UNITED STATES DEPARTMENT OF THE INTERIOR  
NATIONAL PARK SERVICE

NATIONAL REGISTER OF HISTORIC PLACES  
PROPERTY PHOTOGRAPH FORM

FOR NPS USE ONLY

RECEIVED DEC 29 1975

DATE ENTERED MAY 6 1976

SEE INSTRUCTIONS IN HOW TO COMPLETE NATIONAL REGISTER FORMS  
TYPE ALL ENTRIES ENCLOSE WITH PHOTOGRAPH

1 NAME

HISTORIC St. Mark's Episcopal Church

AND/OR COMMON

2 LOCATION

CITY, TOWN Hope, Arkansas

— VICINITY OF

COUNTY Hempstead

STATE Arkansas

3 PHOTO REFERENCE

PHOTO CREDIT Sandra Taylor

DATE OF PHOTO 1975

NEGATIVE FILED AT Arkansas Historic Preservation Program

4 IDENTIFICATION

DESCRIBE VIEW, DIRECTION, ETC. IF DISTRICT, GIVE BUILDING NAME & STREET

East elevation, viewed from the east

PHOTO NO.

3 of 5

viewed from east

3 of 5



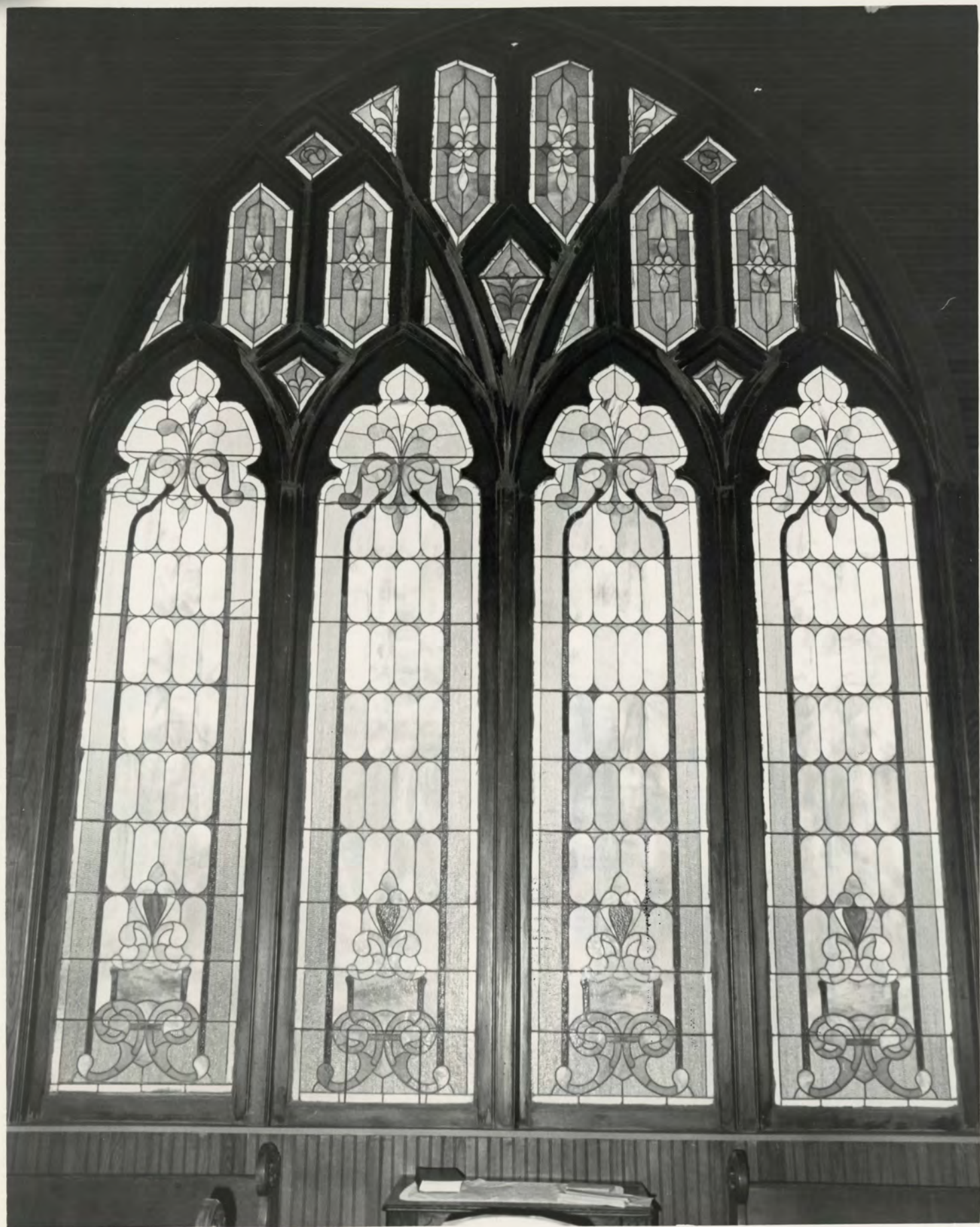



4. ST. MARK'S EPISCOPAL CHURCH  
HEMPSTEAD COUNTY, ARKANSAS  
LARGE STAINED GLASS WINDOW ON FACADE, VIEWED FROM THE INTERIOR

Form No. 10-301a  
(Rev. 10-74)

UNITED STATES DEPARTMENT OF THE INTERIOR  
NATIONAL PARK SERVICE

**NATIONAL REGISTER OF HISTORIC PLACES  
PROPERTY PHOTOGRAPH FORM**

FOR NPS USE ONLY

RECEIVED DEC 29 1975

DATE ENTERED MAY 6 1976

SEE INSTRUCTIONS IN HOW TO COMPLETE NATIONAL REGISTER FORMS  
TYPE ALL ENTRIES ENCLOSE WITH PHOTOGRAPH

**1 NAME**

HISTORIC

St. Mark's Episcopal Church

AND/OR COMMON

**2 LOCATION**

CITY, TOWN

Hope

\_\_\_\_ VICINITY OF

COUNTY Hempstead

STATE Arkansas

**3 PHOTO REFERENCE**

PHOTO CREDIT

Sandra Taylor

DATE OF PHOTO 1975

NEGATIVE FILED AT Arkansas Historic Preservation Program

**4 IDENTIFICATION**

DESCRIBE VIEW, DIRECTION, ETC. IF DISTRICT. GIVE BUILDING NAME & STREET

Large stained glass window on facade, viewed from the interior

PHOTO NO.

4

125

REGISTER

church

window

425







5. St. Mark's Episcopal Church  
Hempstead County, Arkansas  
Chancel and Apse

Form No. 10-301a  
(Rev. 10-75)

UNITED STATES DEPARTMENT OF THE INTERIOR  
NATIONAL PARK SERVICE

**NATIONAL REGISTER OF HISTORIC PLACES  
PROPERTY PHOTOGRAPH FORM**

FOR NPS USE ONLY

RECEIVED DEC 29 1975

DATE ENTERED

MAY 6 1976

SEE INSTRUCTIONS IN *HOW TO COMPLETE NATIONAL REGISTER FORMS*  
TYPE ALL ENTRIES ENCLOSE WITH PHOTOGRAPH

**1 NAME**

HISTORIC

St. Mark's Episcopal Church

AND/OR COMMON

**2 LOCATION**

CITY, TOWN Hope

\_\_\_\_ VICINITY OF

COUNTY Hempstead

STATE Arkansas

**3 PHOTO REFERENCE**

PHOTO CREDIT

Sandra Taylor

DATE OF PHOTO 1975

NEGATIVE FILED AT

Arkansas Historic Preservation Program

**4 IDENTIFICATION**

DESCRIBE VIEW, DIRECTION, ETC. IF DISTRICT, GIVE BUILDING NAME & STREET  
Chancel and apse

PHOTO NO.

545

St. Mark's Church

Ark

545



UNITED STATES DEPARTMENT OF THE INTERIOR  
NATIONAL PARK SERVICE

**NATIONAL REGISTER OF HISTORIC PLACES  
PROPERTY MAP FORM**

FOR NPS USE ONLY

RECEIVED DEC 29 1975

DATE ENTERED MAY 6 1976

SEE INSTRUCTIONS IN *HOW TO COMPLETE NATIONAL REGISTER FORMS*  
TYPE ALL ENTRIES -- ENCLOSE WITH MAP

**1 NAME**

HISTORIC St. Mark's Episcopal Church

AND/OR COMMON

**2 LOCATION**

CITY, TOWN Hope \_\_\_\_\_ VICINITY OF COUNTY Hempstead STATE Arkansas

**3 MAP REFERENCE**

SOURCE United States Geological Survey

SCALE 1:24000 DATE 1951

**4 REQUIREMENTS**

TO BE INCLUDED ON ALL MAPS

1. PROPERTY BOUNDARIES
2. NORTH ARROW
3. UTM REFERENCES



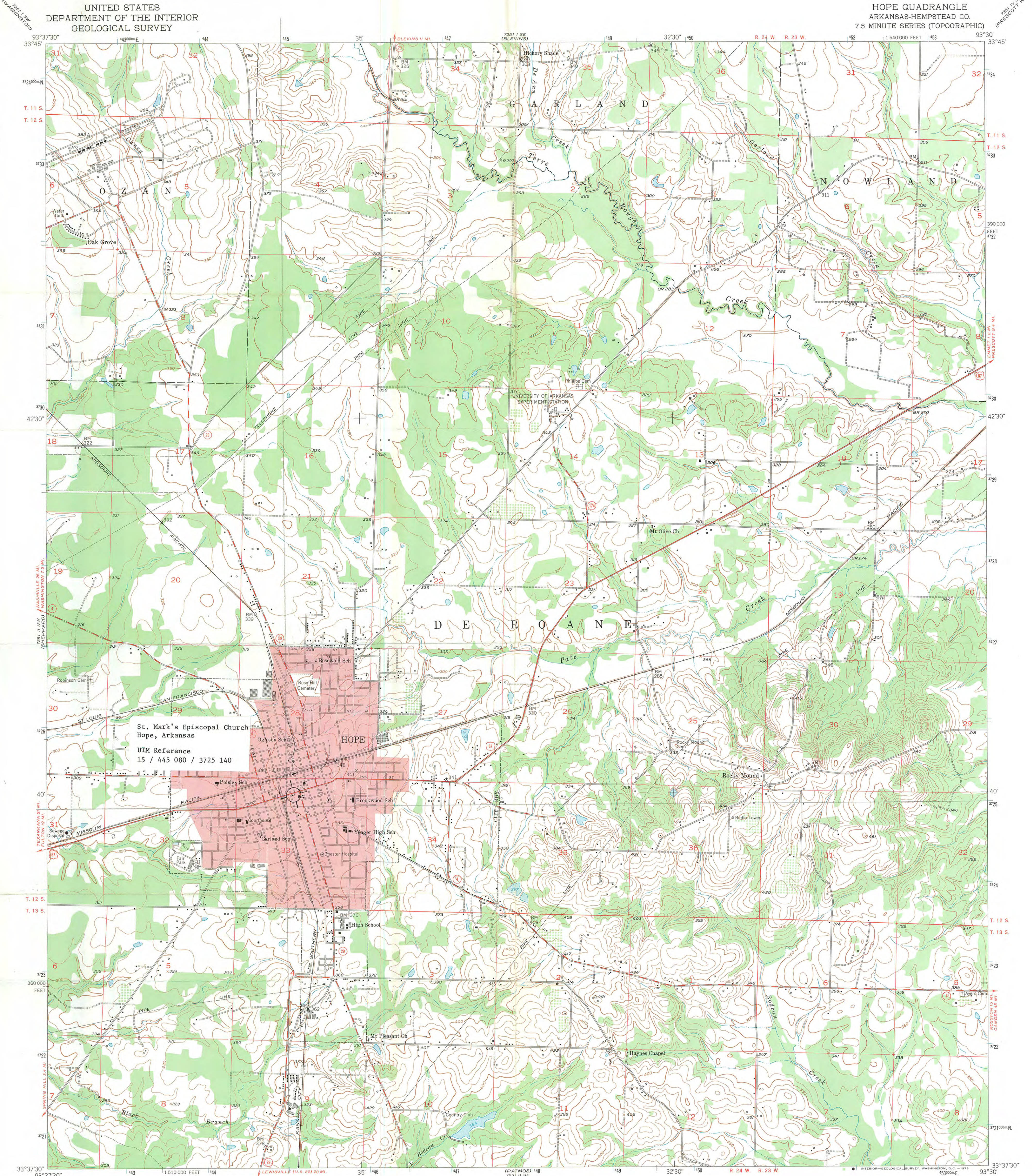

Maped, edited, and published by the Geological Survey  
Control by USGS, USC&GS, and USCE  
Culture and drainage in part compiled from aerial photographs taken 1948. Topography by plane-table methods 1951  
Polyconic projection. 1927 North American datum 10,000-foot grid based on Arkansas coordinate system, south zone  
Red tint indicates area in which only landmark buildings are shown  
1000-meter Universal Transverse Mercator grid ticks, zone 15, shown in blue

UTM GRID AND 1991 MAGNETIC NORTH DECLINATION AT CENTER OF SHEET

SCALE 1:24,000

CONTOUR INTERVAL 10 FEET  
DATUM IS MEAN SEA LEVEL

THIS MAP COMPLIES WITH NATIONAL MAP ACCURACY STANDARDS  
FOR SALE BY U. S. GEOLOGICAL SURVEY, DENVER, COLORADO 80225, OR WASHINGTON, D. C. 20242  
AND BY THE ARKANSAS GEOLOGICAL COMMISSION, LITTLE ROCK, ARKANSAS 72201  
A FOLDER DESCRIBING TOPOGRAPHIC MAPS AND SYMBOLS IS AVAILABLE ON REQUEST

ROAD CLASSIFICATION

Heavy-duty	4 LANE 16 LANE	Light-duty
Medium-duty	4 LANE 16 LANE	Unimproved dirt
U. S. Route		State Route

HOPE, ARK.  
N3337.5-W9330/7.5  
1951  
AMS 7251 II NE-SERIES V884



ENTRIES IN THE NATIONAL REGISTER

STATE ARKANSAS

Date Entered MAY 6 1976

Name

Location

Vinson House

Little Rock  
Pulaski County

2 St. Mark's Episcopal Church

Hope  
Hampstead County

Also Notified

Hon. John L. McClellan  
Hon. Dale Bumpers  
Hon. Wilbur D. Mills  
Hon. Ray Thornton

cc: Regional Director,  
Southwest Region  
/PR:MMott:cam:5/11/76

State Historic Preservation Officer  
Ms. Anne Bartley  
Acting Director, Department of Natural  
and Cultural Heritage  
The Old State House  
300 West Markham  
Little Rock, Arkansas 72201



# NATIONAL REGISTER DATA SHEET

① NAME as it appears on federal register: **St. Mark's Episcopal Church** ② OTHER NAMES: ③ date of entry: **5.6.76** ④ county code: **051**

⑤ LOCATION street & number: **3rd + Elm Sts.** city / town: **Hope** vicinity of: state: **AR** county: **Hempstead** ⑥ NPS REGION: **SW**

⑦ OWNER: ☒ PRIVATE ☐ STATE ☐ MUNICIPAL ☐ COUNTY ☐ MULTIPLE ☐ FEDERAL (agency name) ⑧ ADMINISTRATOR: ⑨ EXISTING SURVEYS: ☐ HABS ☐ HAER ☐ NHL ⑩ FUNDED? ☐ YES ☒ NO ⑪ CONGRESS. DISTRICT: **4th** ⑫ SOURCE of NOMINATION: ☐ STATE ☐ FEDERAL if state who prepared form? ⑬ WITHIN NATIONAL REGISTER HISTORIC DISTRICT? ☒ YES, NAME: ⑭ WITHIN NATIONAL HISTORIC LANDMARK? ☒ YES, NAME: ⑮ ACREAGE: **1** ⑯ LOCAL ☐ PRIVATE ORGANIZATION ☐

⑰ CONDITION: ☒ excellent ☐ good ☐ fair ☐ deteriorated ☐ ruins ☐ unexposed ☐ unexcavated ☒ altered ☐ unaltered ☐ reconstructed ☐ excavated ☒ original site ☐ moved ☐ unknown ⑱ FEATURES: INTERIOR: ☒ SUBSTANTIALLY INTACT-1 ☐ NOT INTACT-0 ☐ UNKNOWN-4 ☐ NOT APPLICABLE-7 EXTERIOR: ☒ SUBSTANTIALLY INTACT-2 ☐ NOT INTACT-0 ☐ UNKNOWN-5 ☐ NOT APPLICABLE-8 ENVIRONMENT: ☒ SUBSTANTIALLY INTACT-3 ☐ NOT INTACT-0 ☐ UNKNOWN-6 ☐ NOT APPLICABLE-9

⑲ ACCESS: ☐ YES - Restricted ☒ YES - Unrestricted ☐ No Access ☐ Unknown ⑳ ADAPTIVE USE: ☐ YES ☒ NO ㉑ SAVED? ☐ YES ☐ NO ㉒ IS PROPERTY A HISTORIC DISTRICT? ☐ yes ☒ no

㉓ AREAS OF SIGNIFICANCE: ☐ ARCHEOLOGY - prehistoric-2 ☐ COMMERCE-6 ☐ ENTERTAINMENT-26 ☐ EXPLORATION-12 ☐ HEALTH-27 ☐ INDUSTRY-13 ☐ INVENTION-14 ☒ ARCHEOLOGY - historic-1 ☐ COMMUNICATIONS-7 ☐ CONSERVATION-8 ☐ ECONOMICS-9 ☐ EDUCATION-10 ☒ AGRICULTURE-3 ☐ CONSERVATION-8 ☐ HEALTH-27 ☐ INDUSTRY-13 ☐ INVENTION-14 ☒ ARCHITECTURE-4 ☐ ECONOMICS-9 ☐ EDUCATION-10 ☐ ENGINEERING-11 ☐ LANDSCAPE ARCH.-15 ☐ LAW-16 ☐ LITERATURE-17 ☐ MILITARY-18 ☐ MUSIC-19 ☐ PHILOSOPHY-20 ☒ RELIGION-22 ☐ SCIENCE-23 ☐ SOCIAL/HUMANITARIAN-24 ☐ SOCIAL/CULTURAL-30 ☐ TRANSPORTATION-25 ☐ POLITICS/GOVT.-21 ☐ RECREATION-28 ☐ SETTLEMENT-29 ☐ URBAN PLANNING-31 ☐ OTHER (SPECIFY)

㉔ CLAIMS: explain 'first' ☐ 'oldest' ☐ 'only' ☐

㉕ functions: WHEN HISTORICALLY SIGNIFICANT: **Church** CURRENTLY: **ditto** ㉖ dates of initial construction: **1904** major alterations: historic events: ㉗ ETHNIC GROUP ASSOCIATION

㉘ architectural style(s): **Late Gothic Revival** ㉙ architect: ㉚ master builder: ㉛ engineer:

㉜ landscape architect / garden designer: ㉝ interior decorator: ㉞ artist: ㉟ artisan: ㊱ builder/contractor:

㊲ NAMES give role & date PERSONAL: EVENTS: INSTITUTIONAL:

㊳ NATIONAL REGISTER WRITE-UP: **Frame, clapboarding, brick foundation; 1 story, ~~cruciform~~ cross-shaped, cross-gabled roof, front side glazed pointed-arched double-door entrance in small vestibule with projecting gabled porch, various side entrances each with pointed-arched transom, prominent foliated gable end window, stained glass attributed to Louis C. Tiffany's studio; exposed narrow plank oak interior; minor alterations. Excellent example of simplified late Gothic Revival; important to religious development of town.**